

Beatles - imwalrus2

♩ = 82,000038 ♩ = 82,000038 ♩ = 82,000038 ♩ = 82,000038

Sq Wave

Drums

El Piano

Warm Bell

Cello

Strings

♩ = 82,000038 ♩ = 82,000038 ♩ = 82,000038 ♩ = 82,000038

Cello2

5 ♩ = 82,000038 ♩ = 82,000038 ♩ = 82,000038

Drums

El Piano

Warm Bell

Cello

Strings

♩ = 82,000038 ♩ = 82,000038 ♩ = 82,000038

Cello2

2

8

Sq Wave

Drums

Warm Bell

Cello

Strings

Cello2

♩ = 82,000038

11

Sq Wave

Drums

Warm Bell

Cello

Strings

Cello2

♩ = 82,000038

♩ = 82,000038 ♩ = 82,000038 ♩ = 82,000038 3

14

Sq Wave

Drums

Warm Bell

Cello

Strings

♩ = 82,000038 ♩ = 82,000038 ♩ = 82,000038

Cello2

♩ = 82,000038 ♩ = 82,000038

17

Sq Wave

Drums

Cello

Strings

♩ = 82,000038 ♩ = 82,000038

Cello2

19

Sq Wave

Drums

Warm Bell

Cello

Strings

Cello2

♩ = 82,000038

22

Sq Wave

Drums

Warm Bell

Cello

Strings

Cello2

♩ = 82,000038

♩ = 82,000038 ♩ = 82,000038 ♩ = 82,000038

25

Sq Wave

Drums

Warm Bell

Cello

Strings

♩ = 82,000038 ♩ = 82,000038 ♩ = 82,000038

Cello2

5

♩ = 82,000038 ♩ = 82,000038 ♩ = 82,000038

28

Sq Wave

Drums

Warm Bell

Cello

Strings

♩ = 82,000038 ♩ = 82,000038 ♩ = 82,000038

Cello2

31

Sq Wave $\text{♩} = 82,000038$ $\text{♩} = 82,000038$ $\text{♩} = 82,000038$

Drums

Warm Bell

Cello

Strings

Cello2 $\text{♩} = 82,000038$ $\text{♩} = 82,000038$ $\text{♩} = 82,000038$

34

Sq Wave $\text{♩} = 82,000038$ $\text{♩} = 82,000038$ $\text{♩} = 82,000038$

Drums

Warm Bell

Cello

Strings

Cello2 $\text{♩} = 82,000038$ $\text{♩} = 82,000038$ $\text{♩} = 82,000038$

♩ = 82,000038

37

Sq Wave

Drums

Cello

Strings

♩ = 82,000038

♩ = 82,000038

Cello2

7

♩ = 82,000038

39

Sq Wave

Drums

Warm Bell

Cello

Strings

♩ = 82,000038

♩ = 82,000038

♩ = 82,000038

Cello2

♩ = 82,000038 ♩ = 82,000038 ♩ = 82,000038 ♩ = 82,000038 ♩ = 82,000038

42

Sq Wave

Drums

El Piano

Warm Bell

Cello

Strings

♩ = 82,000038 ♩ = 82,000038 ♩ = 82,000038 ♩ = 82,000038 ♩ = 82,000038

Cello2

♩ = 82,000038 ♩ = 82,000038 ♩ = 82,000038

47

Sq Wave

Drums

Warm Bell

Cello

Strings

♩ = 82,000038 ♩ = 82,000038 ♩ = 82,000038

Cello2

50 $\text{♩} = 82,000038$ $\text{♩} = 82,000038$ 9

Sq Wave

Drums

Warm Bell

Cello

Strings

Cello2 $\text{♩} = 82,000038$ $\text{♩} = 82,000038$

52 $\text{♩} = 82,000038$ $\text{♩} = 82,000038$ $\text{♩} = 82,000038$

Sq Wave

Drums

Warm Bell

Cello

Strings

Cello2 $\text{♩} = 82,000038$ $\text{♩} = 82,000038$ $\text{♩} = 82,000038$

10

66

Sq Wave

Drums

Warm Bell

Cello

Strings

Cello2

♩ = 82,000038

68

Sq Wave

Drums

Warm Bell

Cello

Strings

Cello2

♩ = 82,000038

71 $\text{♩} = 82,000038$ $\text{♩} = 82,000038$ $\text{♩} = 82,000038$ 13

Sq Wave

Drums

Warm Bell

Cello

Strings

Cello2 $\text{♩} = 82,000038$ $\text{♩} = 82,000038$ $\text{♩} = 82,000038$

74 $\text{♩} = 82,000038$ $\text{♩} = 82,000038$ $\text{♩} = 82,000038$

Drums

El Piano

Warm Bell

Cello

Strings

Cello2 $\text{♩} = 82,000038$ $\text{♩} = 82,000038$ $\text{♩} = 82,000038$

77 ♩ = 82,000038 ♩ = 82,000038 ♩ = 82,000038

Drums

El Piano

Warm Bell

Cello

Strings

♩ = 82,000038 ♩ = 82,000038 ♩ = 82,000038

Cello2

80 ♩ = 82,000038 ♩ = 82,000038

Drums

El Piano

Warm Bell

Cello

Strings

♩ = 82,000038 ♩ = 82,000038

Cello2

Beatles - imwalrus2

Sq Wave

♩ = 82,000038 = 82,000038 ♩ = 82,000038 ♩ = 82,000038 ♩ = 82,000038 = 82,000038 = 82,000038 = 82,000038

8

11

14

17

20

24

27

31

35

V.S.

2 $\text{♩} = 82,000038$ $\text{♩} = 82,000038$ $\text{♩} = 82,000038$

38 *Squaw*

$\text{♩} = 82,000038$ $\text{♩} = 82,000038$ $\text{♩} = 82,000038$ $\text{♩} = 82,000038$ $\text{♩} = 82,000038$ $\text{♩} = 82,000038$

41

$\text{♩} = 82,000038$ $\text{♩} = 82,000038$ $\text{♩} = 82,000038$

47

$\text{♩} = 82,000038$ $\text{♩} = 82,000038$ $\text{♩} = 82,000038$

50

$\text{♩} = 82,000038$ $\text{♩} = 82,000038$ $\text{♩} = 82,000038$

53

$\text{♩} = 82,000038$ $\text{♩} = 82,000038$ $\text{♩} = 82,000038$ $\text{♩} = 82,000038$

57

$\text{♩} = 82,000038$ $\text{♩} = 82,000038$ $\text{♩} = 82,000038$

60

$\text{♩} = 82,000038$ $\text{♩} = 82,000038$ $\text{♩} = 82,000038$

63

$\text{♩} = 82,000038$ $\text{♩} = 82,000038$ $\text{♩} = 82,000038$

66

$\text{♩} = 82,000038$ $\text{♩} = 82,000038$ $\text{♩} = 82,000038$

69

$\text{♩} = 82,000038$ $\text{♩} = 82,000038$ $\text{♩} = 82,000038$ $\text{♩} = 82,000038$

Sq Wave

3

73 = 82,000038 = 82,000038 = 82,000038 = 82,000038 = 82,000038

Beatles - imwalrus2

Drums

V.S.

2

39 $\text{♩} = 82,000038$ $\text{♩} = 82,000038$ Drums $\text{♩} = 82,000038$ $\text{♩} = 82,000038$

43 $\text{♩} = 82,000038$ $\text{♩} = 82,000038$ $\text{♩} = 82,000038$ $\text{♩} = 82,000038$ $\text{♩} = 82,000038$

49 $\text{♩} = 82,000038$ $\text{♩} = 82,000038$ $\text{♩} = 82,000038$

52 $\text{♩} = 82,000038$ $\text{♩} = 82,000038$ $\text{♩} = 82,000038$ $\text{♩} = 82,000038$

56 $\text{♩} = 82,000038$ $\text{♩} = 82,000038$ $\text{♩} = 82,000038$

59 $\text{♩} = 82,000038$ $\text{♩} = 82,000038$ $\text{♩} = 82,000038$

62 $\text{♩} = 82,000038$ $\text{♩} = 82,000038$ $\text{♩} = 82,000038$

65 $\text{♩} = 82,000038$ $\text{♩} = 82,000038$ $\text{♩} = 82,000038$

68 $\text{♩} = 82,000038$ $\text{♩} = 82,000038$ $\text{♩} = 82,000038$

71 $\text{♩} = 82,000038$ $\text{♩} = 82,000038$ $\text{♩} = 82,000038$

74 $\text{♩} = 82,000038$ **Drums** $\text{♩} = 82,000038$ $\text{♩} = 82,000038$

77 $\text{♩} = 82,000038$ $\text{♩} = 82,000038$ $\text{♩} = 82,000038$

80 $\text{♩} = 82,000038$ $\text{♩} = 82,000038$

Beatles - imwalrus2

El Piano

♪ = 82,000038 ♪ = 82,000038 ♪ = 82,000038 ♪ = 82,000038 ♪ = 82,000038 ♪ = 82,000038 ♪ = 82,000038 ♪ = 82,000038 ♪ = 82,000038 ♪ = 82,000038

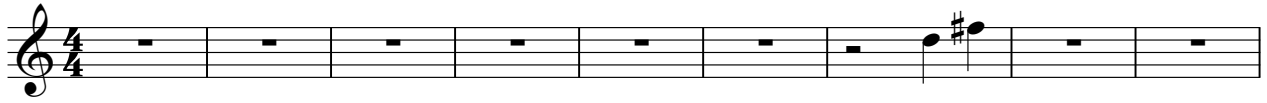

10 ♪ = 82,000038 ♪ = 82,000038 ♪ = 82,000038 ♪ = 82,000038 ♪ = 82,000038 ♪ = 82,000038 ♪ = 82,000038 ♪ = 82,000038 ♪ = 82,000038 ♪ = 82,000038

19 ♪ = 82,000038 ♪ = 82,000038 ♪ = 82,000038 ♪ = 82,000038 ♪ = 82,000038 ♪ = 82,000038 ♪ = 82,000038 ♪ = 82,000038 ♪ = 82,000038 ♪ = 82,000038

28 ♪ = 82,000038 ♪ = 82,000038 ♪ = 82,000038 ♪ = 82,000038 ♪ = 82,000038 ♪ = 82,000038 ♪ = 82,000038 ♪ = 82,000038 ♪ = 82,000038 ♪ = 82,000038

37 ♪ = 82,000038 ♪ = 82,000038 ♪ = 82,000038 ♪ = 82,000038 ♪ = 82,000038 ♪ = 82,000038 ♪ = 82,000038 ♪ = 82,000038 ♪ = 82,000038 ♪ = 82,000038

46 ♪ = 82,000038 ♪ = 82,000038 ♪ = 82,000038 ♪ = 82,000038 ♪ = 82,000038 ♪ = 82,000038 ♪ = 82,000038 ♪ = 82,000038 ♪ = 82,000038 ♪ = 82,000038

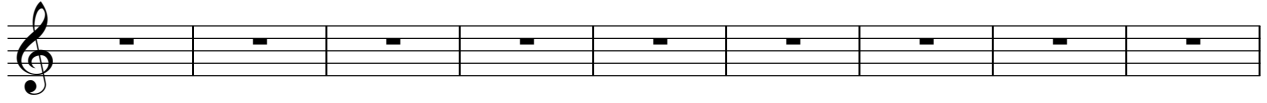

55 ♪ = 82,000038 ♪ = 82,000038 ♪ = 82,000038 ♪ = 82,000038 ♪ = 82,000038 ♪ = 82,000038 ♪ = 82,000038 ♪ = 82,000038 ♪ = 82,000038 ♪ = 82,000038

64 ♪ = 82,000038 ♪ = 82,000038 ♪ = 82,000038 ♪ = 82,000038 ♪ = 82,000038 ♪ = 82,000038 ♪ = 82,000038 ♪ = 82,000038 ♪ = 82,000038 ♪ = 82,000038

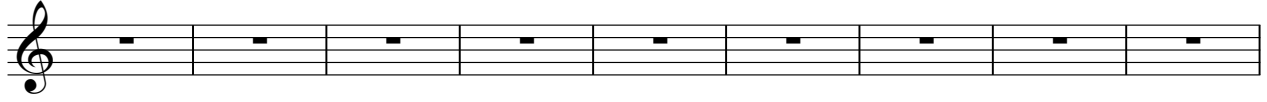

73 ♪ = 82,000038 ♪ = 82,000038 ♪ = 82,000038 ♪ = 82,000038 ♪ = 82,000038

78 ♪ = 82,000038 ♪ = 82,000038 ♪ = 82,000038 ♪ = 82,000038

Beatles - imwalrus2

Warm Bell

2 = 82,000038 = 82,000038 = 82,000038 = 82,000038 = 82,000038 = 82,000038 = 82,000038 = 82,000038

62 Warm Bell

69 = 82,000038 = 82,000038 = 82,000038 = 82,000038 = 82,000038 = 82,000038 = 82,000038

75 = 82,000038 = 82,000038 = 82,000038 = 82,000038

79 = 82,000038 = 82,000038 = 82,000038

Beatles - imwalrus2

Cello

♩ = 82,000/38

7 ♩ = 82,000/38

11 ♩ = 82,000/38

15 ♩ = 82,000/38

19 ♩ = 82,000/38

23 ♩ = 82,000/38

27 ♩ = 82,000/38

31 ♩ = 82,000/38

35 ♩ = 82,000/38

39 ♩ = 82,000/38

V.S.

Cello

44 ♩ = 82,000038 ♩ = 82,000038 ♩ = 82,000038 ♩ = 82,000038 ♩ = 82,000038

49 ♩ = 82,000038 ♩ = 82,000038 ♩ = 82,000038 ♩ = 82,000038

53 ♩ = 82,000038 ♩ = 82,000038 ♩ = 82,000038 ♩ = 82,000038

57 ♩ = 82,000038 ♩ = 82,000038 ♩ = 82,000038 ♩ = 82,000038

61 ♩ = 82,000038 ♩ = 82,000038 ♩ = 82,000038 ♩ = 82,000038

65 ♩ = 82,000038 ♩ = 82,000038 ♩ = 82,000038 ♩ = 82,000038

69 ♩ = 82,000038 ♩ = 82,000038 ♩ = 82,000038 ♩ = 82,000038

73 ♩ = 82,000038 ♩ = 82,000038 ♩ = 82,000038 ♩ = 82,000038

77 ♩ = 82,000038 ♩ = 82,000038 ♩ = 82,000038

80 ♩ = 82,000038 ♩ = 82,000038

Beatles - imwalrus2

Strings

♩ = 82,000038 ♩ = 82,000038 ♩ = 82,000038 ♩ = 82,000038 ♩ = 82,000038 ♩ = 82,000038

7 ♩ = 82,000038 ♩ = 82,000038 ♩ = 82,000038 ♩ = 82,000038 ♩ = 82,000038

12 ♩ = 82,000038 ♩ = 82,000038 ♩ = 82,000038 ♩ = 82,000038 ♩ = 82,000038 ♩ = 82,000038

18 ♩ = 82,000038 ♩ = 82,000038 ♩ = 82,000038 ♩ = 82,000038 ♩ = 82,000038

23 ♩ = 82,000038 ♩ = 82,000038 ♩ = 82,000038 ♩ = 82,000038 ♩ = 82,000038

28 ♩ = 82,000038 ♩ = 82,000038 ♩ = 82,000038 ♩ = 82,000038 ♩ = 82,000038

33 ♩ = 82,000038 ♩ = 82,000038 ♩ = 82,000038 ♩ = 82,000038 ♩ = 82,000038 ♩ = 82,000038

39 ♩ = 82,000038 ♩ = 82,000038 ♩ = 82,000038 ♩ = 82,000038 ♩ = 82,000038 ♩ = 82,000038

V.S.

2

Strings

45 ♪ = 82,000038 ♪ = 82,000038 ♪ = 82,000038 ♪ = 82,000038 ♪ = 82,000038 ♪ = 82,000038

51 ♪ = 82,000038 ♪ = 82,000038 ♪ = 82,000038 ♪ = 82,000038 ♪ = 82,000038 ♪ = 82,000038

57 ♪ = 82,000038 ♪ = 82,000038 ♪ = 82,000038 ♪ = 82,000038 ♪ = 82,000038

62 ♪ = 82,000038 ♪ = 82,000038 ♪ = 82,000038 ♪ = 82,000038 ♪ = 82,000038

67 ♪ = 82,000038 ♪ = 82,000038 ♪ = 82,000038 ♪ = 82,000038 ♪ = 82,000038

72 ♪ = 82,000038 ♪ = 82,000038 ♪ = 82,000038 ♪ = 82,000038 ♪ = 82,000038

77 ♪ = 82,000038 ♪ = 82,000038 ♪ = 82,000038 ♪ = 82,000038 ♪ = 82,000038

Beatles - imwalrus2

Cello2

V.S.

2

Cello2

56 ♪ = 82,000038 ♪ = 82,000038 ♪ = 82,000038 ♪ = 82,000038 ♪ = 82,000038 ♪ = 82,000038

62 ♪ = 82,000038 ♪ = 82,000038 ♪ = 82,000038 ♪ = 82,000038 ♪ = 82,000038

67 ♪ = 82,000038 ♪ = 82,000038 ♪ = 82,000038 ♪ = 82,000038 ♪ = 82,000038

72 ♪ = 82,000038 ♪ = 82,000038 ♪ = 82,000038 ♪ = 82,000038 ♪ = 82,000038

77 ♪ = 82,000038 ♪ = 82,000038 ♪ = 82,000038 ♪ = 82,000038 ♪ = 82,000038

