

Beatles - It's All Too Much

♩ = 100,000000

piano

2 voz

piano

Bandoneon

♩ = 100,000000

piano

1 voz

6

piano

2 voz

piano

Band.

piano

1 voz

10

Surdo

High hats

Marcação

piano

2 voz

piano

Band.

piano

1 voz

14

Caixa

Surdo

High hats

Marcação

maracas

piano

2 voz

piano

Band.

piano

1 voz

17

20

Caixa

Surdo

High hats

Marcação

maracas

piano

2 voz

piano

Band.

piano

1 voz

23

Caixa

Surdo

High hats

Marcação

maracas

piano

2 voz

piano

Band.

piano

1 voz

26

Caixa

Surdo

High hats

Marcação

maracas

piano

2 voz

piano

Band.

piano

1 voz

29

Caixa

Surdo

High hats

Marcação

maracas

piano

2 voz

piano

Band.

piano

1 voz

32

Caixa

Surdo

High hats

Marcação

maracas

piano

2 voz

piano

Band.

piano

1 voz

35

Caixa

Surdo

High hats

Marcação

maracas

piano

2 voz

piano

Band.

piano

1 voz

38

41

44

Caixa

Surdo

High hats

Marcação

maracas

piano

2 voz

piano

Band.

piano

1 voz

47

Caixa

Surdo

High hats

Marcação

maracas

piano

2 voz

piano

Band.

piano

1 voz

50

53

Caixa

Surdo

High hats

Marcação

maracas

piano

2 voz

piano

Band.

piano

1 voz

56

Caixa

Surdo

High hats

Marcação

maracas

piano

2 voz

piano

Band.

piano

1 voz

59

Caixa

Surdo

High hats

Marcação

maracas

piano

2 voz

piano

Band.

piano

62

65

Caixa

Surdo

High hats

Marcação

maracas

piano

2 voz

piano

Band.

piano

1 voz

68

Caixa

Surdo

High hats

Marcação

maracas

piano

2 voz

piano

piano

71

Caixa

Surdo

High hats

Marcação

maracas

piano

2 voz

piano

piano

74

Caixa

Surdo

High hats

Marcação

maracas

piano

2 voz

piano

piano

76

Caixa

Surdo

High hats

Marcação

maracas

♩ = 100,000000

13

18

24

30

36

42

48

54

60

66

2

Caixa

72

75

Beatles - It's All Too Much

Surdo

♩ = 100,000000

9

14

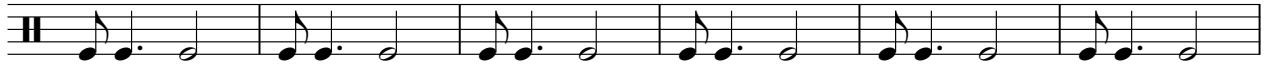

20

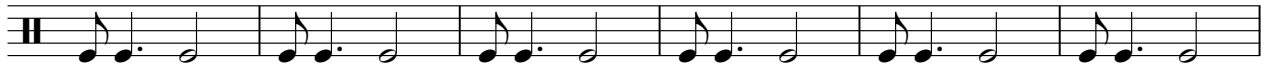

26

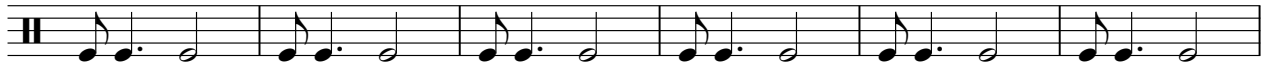

32

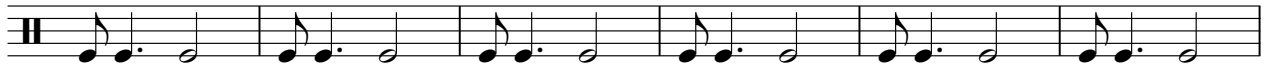

38

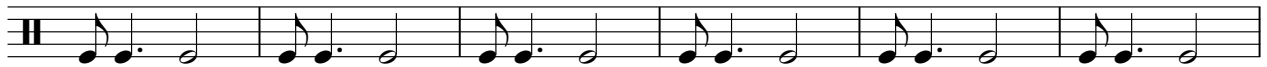

44

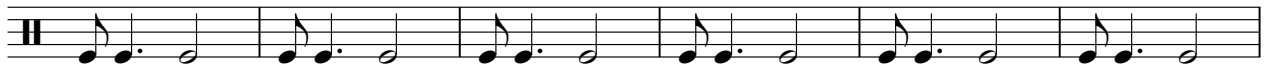

50

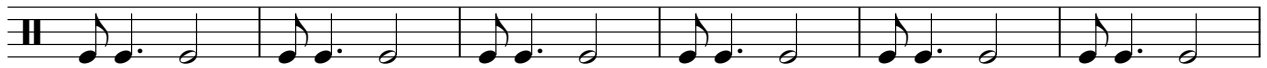

56

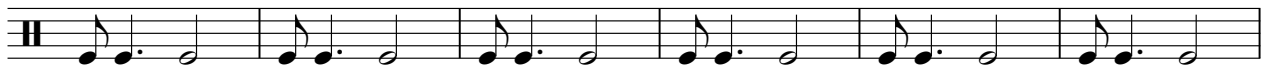

62

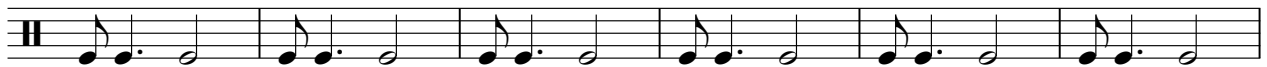

V.S.

2

Surdo

68

73

Beatles - It's All Too Much

High hats

♩ = 100,000000

11

4/4

16

22

28

34

40

46

52

58

64

V.S.

2

High hats

70

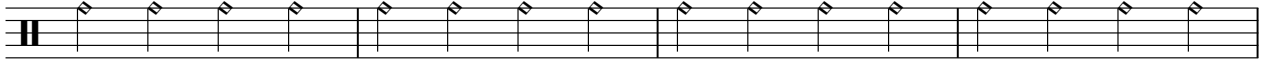

74

Marcação

Beatles - It`s All Too Much

♩ = 100,000000

9

14

20

26

32

38

44

50

56

62

V.S.

2

Marcação

68

73

maracas

Beatles - It's All Too Much

$\text{♩} = 100,000,000$
13

17

21

25

29

33

37

41

45

49

V.S.

2

maracas

53

57

61

65

69

73

76

piano

Beatles - It's All Too Much

♩ = 100,000000

V.S.

2

piano

53

59

65

71

Beatles - It's All Too Much

2 voz

♩ = 100,000000

1

7

13

19

24

29

34

39

45

50

V.S.

2

2 voz

3

2

piano

56

61

66

70

73

3

Bandoneon

Beatles - It's All Too Much

♩ = 100,000000

8

14

19

24

30

35

V.S.

2

Bandoneon

40

45

50

55

60

64

12

Beatles - It's All Too Much

piano

♩ = 100,000000

V.S.

2

piano

55

61

67

72

Beatles - It's All Too Much

1 voz

♩ = 100,000000

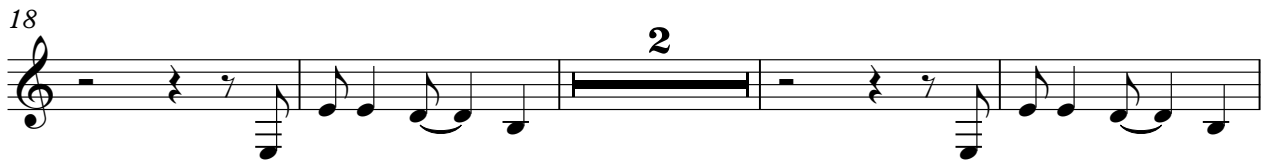

2

1 voz

43

47

51

56

64

