

Beatles - It's only love

♩ = 117,000114

Std Drums

Lead Gtr Jazz

Rythm Gtr B Muted

Rythm Gtr C Steel Str

Rythm Gtr A Nylon 2

Fretless E. Bass

Lead Oohs

Lead Dbl Echo Drops

VIBR DELAY
VIBR SPEED
VIBR DEPTH

♩ = 117,000114

7

Std Drums

Lead Gtr Jazz

Rythm Gtr B Muted

Rythm Gtr C Steel Str

Rythm Gtr A Nylon 2

Fretless E. Bass

Lead Oohs

Lead Dbl Echo Drops

10

Std Drums

Rythm Gtr B Muted

Rythm Gtr C Steel Str

Rythm Gtr A Nylon 2

Fretless E. Bass

Lead Oohs

Lead Dbl Echo Drops

13

16

21

Std Drums

Lead Gtr Jazz

Rythm Gtr B Muted

Rythm Gtr C Steel Str

Rythm Gtr A Nylon 2

Fretless E. Bass

Lead Oohs

Lead Dbl Echo Drops

23

Std Drums

Rythm Gtr C Steel Str

Rythm Gtr A Nylon 2

Fretless E. Bass

Lead Oohs

Lead Dbl Echo Drops

25

28

- Fretless E. Bass:** Plays a melodic line in the bass register, often using a fretless electric bass.

Std Drums

Lead Gtr Jazz

Rythm Gtr B Muted

Rythm Gtr C Steel Str

Rythm Gtr A Nylon 2

Fretless E. Bass

Lead Oohs

Lead Dbl Echo Drops

37

This musical score is for a jazz ensemble and includes the following parts:

- Std Drums:** Features a complex rhythmic pattern with various drum sounds indicated by 'x' and '▲' symbols.
- Rythm Gtr B Muted:** A rhythm guitar part using a muted 'B' string, playing a series of chords.
- Rythm Gtr C Steel Str:** A rhythm guitar part using a steel string 'C' string, playing a series of chords.
- Rythm Gtr A Nylon 2:** A rhythm guitar part using a nylon string 'A' string, playing a series of chords.
- Lead Oohs:** A vocal part consisting of a series of notes.
- Lead Dbl Echo Drops:** A lead part featuring double echoes and drops.

39

- Std Drums:** Features a complex rhythmic pattern with various drum sounds indicated by symbols like triangles and 'x's.

41

Std Drums

Lead Gtr Jazz

Rythm Gtr B Muted

Rythm Gtr C Steel Str

Rythm Gtr A Nylon 2

Fretless E. Bass

Lead Oohs

Lead Dbl Echo Drops

43

Std Drums

Rythm Gtr C Steel Str

Rythm Gtr A Nylon 2

Fretless E. Bass

Lead Oohs

Lead Dbl Echo Drops

45

47

49

51

54

Std Drums

Beatles - It's only love

♩ = 117,000114

5

9

14

18

20

22

24

27

32

37

V.S.

2

Std Drums

40

42

44

46

48

51

Lead Gtr Jazz

Beatles - It's only love

♪ = 117,000114
VIBR DELAY
VIBR SPEED
VIBR DEPTH

4

2

8

11 6

28

2 2

36

2 6

48

2 6

52

2 6

Rythm Gtr B Muted

Beatles - It's only love

♩ = 117,000114

7

12

17

27

32

37

48

52

♩ = 117,000114

3

6

9

12

15

18

21

24

27

30

Rythm Gtr C Steel Str

33

36

39

42

46

49

52

54

♩ = 117,000114

5

9

13

17

21

25

29

33

37

V.S.

41

45

49

53

♩ = 117,000114

3

9

14

19

24

29

35

40

45

50

2

Fretless E. Bass

54

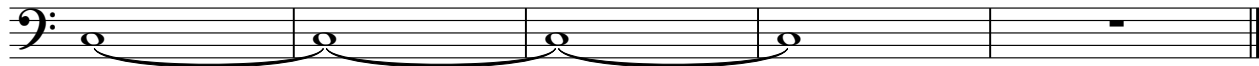

Beatles - It's only love

Lead Oohs

♩ = 117,000114

5

10

15

20

24

29

35

40

45

48

8

Lead Dbl Echo Drops Beatles - It's only love

♩ = 117,000114

5

10

16

21

26

32

37

42

46

8