

Beatles - iwill 32

♩ = 120,000000

Vocal

doubled vocal

Bass

Drums

Rhythm Guitar 2

Rhythm 2/ Piano

Rhythm 1/ Piano

2

3

Vocal

doubled vocal

Bass

Drums

Rhythm Guitar 2

Rhythm 2/ Piano

Rhythm 1/ Piano

5

Vocal

doubled vocal

Bass

Drums

Rhythm Guitar 2

Rhythm 2/ Piano

Rhythm 1/ Piano

8

Vocal

doubled vocal

Bass

Drums

Rhythm Guitar 2

Rhythm 2/ Piano

Rhythm 1/ Piano

10

Vocal

doubled vocal

Bass

Drums

Rhythm Guitar 2

Rhythm 2/ Piano

Rhythm 1/ Piano

12

Vocal

doubled vocal

Bass

Drums

Rhythm Guitar 2

Rhythm 2/ Piano

Rhythm 1/ Piano

15

Vocal

doubled vocal

Bass

Drums

Rhythm Guitar 2

Rhythm 2/ Piano

Rhythm 1/ Piano

18

Vocal

doubled vocal

Bass

Drums

Rhythm Guitar 2

Rhythm 2/ Piano

Rhythm 1/ Piano

20

Vocal

doubled vocal

Bass

Drums

Rhythm Guitar 2

Rhythm 2/ Piano

Rhythm 1/ Piano

23

Vocal

doubled vocal

Bass

Drums

Rhythm Guitar 2

Rhythm 2/ Piano

Rhythm 1/ Piano

25

Vocal

doubled vocal

Bass

Drums

Rhythm Guitar 2

Rhythm 2/ Piano

Rhythm 1/ Piano

27

Vocal

doubled vocal

Bass

Drums

Rhythm Guitar 2

Rhythm 2/ Piano

Rhythm 1/ Piano

30

Vocal

doubled vocal

Bass

Drums

Rhythm Guitar 2

Rhythm 2/ Piano

Rhythm 1/ Piano

33

Vocal

doubled vocal

Bass

Drums

Rhythm Guitar 2

Rhythm 2/ Piano

Rhythm 1/ Piano

36

Vocal

doubled vocal

Bass

Drums

Rhythm Guitar 2

Rhythm 2/ Piano

Rhythm 1/ Piano

39

Vocal

doubled vocal

Bass

Drums

Rhythm Guitar 2

Rhythm 2/ Piano

Rhythm 1/ Piano

41

Vocal

doubled vocal

Bass

Drums

Rhythm Guitar 2

Rhythm 2/ Piano

Rhythm 1/ Piano

43

Vocal

doubled vocal

Bass

Drums

Rhythm Guitar 2

Rhythm 2/ Piano

Rhythm 1/ Piano

45

Vocal

doubled vocal

Bass

Drums

Rhythm Guitar 2

Rhythm 2/ Piano

Rhythm 1/ Piano

46

Vocal

doubled vocal

Bass

Drums

Rhythm Guitar 2

Rhythm 2/ Piano

Rhythm 1/ Piano

Beatles - iwill 32

Vocal

♩ = 120,000000

6

11

16

20

24

28

33

37

42

V.S.

2

Vocal

45

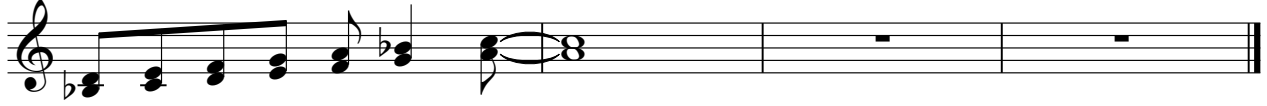

Beatles - iwill 32

doubled vocal

♩ = 120,000000

6

11

16

20

24

28

33

37

42

V.S.

2

doubled vocal

45

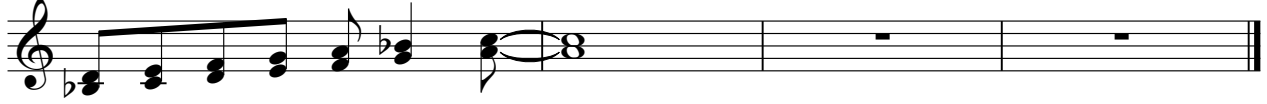

Beatles - iwill 32

Bass

♩ = 120,000000

8

15

22

29

36

42

Beatles - iwill 32

Drums

♩ = 120,000000

5

9

13

17

21

25

29

33

37

V.S.

2

Drums

41

44

♩ = 120,000000

4

8

12

16

20

23

26

30

34

V.S.

38

41

45

Rhythm 2/ Piano

Beatles - iwill 32

♩ = 120,000000

6

11

16

21

26

31

37

42

45

♩ = 120,000000

5

10

14

19

23

27

31

36

40

V.S.

43

45

