

# Beatles - I` LI Follow The Sun

♩ = 117,000114

Drums Brush Set 

Lead Gtr (Jazz) 

Rythm Gtr (Muted) 

Gtr Nylon Bnk 32 

Fretless E. Bass 

♩ = 117,000114

Voc Lead (Oohs) 

4

Drums Brush Set 

Lead Gtr (Jazz) 

Gtr Nylon Bnk 32 

Fretless E. Bass 

Voc Lead (Oohs) 

6

Drums Brush Set

Lead Gtr (Jazz)

Gtr Nylon Bnk 32

Fretless E. Bass

Voc Lead (Oohs)

8

Drums Brush Set

Lead Gtr (Jazz)

Gtr Nylon Bnk 32

Fretless E. Bass

Voc Lead (Oohs)

10

Drums Brush Set

Lead Gtr (Jazz)

Gtr Nylon Bnk 32

Fretless E. Bass

Voc Lead (Oohs)

12

Drums Brush Set

Lead Gtr (Jazz)

Gtr Nylon Bnk 32

Fretless E. Bass

Voc Lead (Oohs)

14

Drums Brush Set

Lead Gtr (Jazz)

Gtr Nylon Bnk 32

Fretless E. Bass

Voc Lead (Oohs)

16

Drums Brush Set

Lead Gtr (Jazz)

Gtr Nylon Bnk 32

Fretless E. Bass

Voc Lead (Oohs)

18

Drums Brush Set

Lead Gtr (Jazz)

Gtr Nylon Bnk 32

Fretless E. Bass

Voc Lead (Oohs)

20

Drums Brush Set

Rythm Gtr (Muted)

Gtr Nylon Bnk 32

Fretless E. Bass

Voc Lead (Oohs)

22

Drums Brush Set

Rythm Gtr (Muted)

Gtr Nylon Bnk 32

Fretless E. Bass

Voc Lead (Oohs)

24

Drums Brush Set

Rythm Gtr (Muted)

Gtr Nylon Bnk 32

Fretless E. Bass

Voc Lead (Oohs)

27

Drums Brush Set

Rythm Gtr (Muted)

Gtr Nylon Bnk 32

Fretless E. Bass

Voc Lead (Oohs)

29

Drums Brush Set

Gtr Nylon Bnk 32

Fretless E. Bass

Voc Lead (Oohs)

31

Drums Brush Set

Gtr Nylon Bnk 32

Fretless E. Bass

Voc Lead (Oohs)

33

Drums Brush Set

Gtr Nylon Bnk 32

Fretless E. Bass

Voc Lead (Oohs)

35

Drums Brush Set

Lead Gtr (Jazz)

Gtr Nylon Bnk 32

Fretless E. Bass

37

Drums Brush Set

Lead Gtr (Jazz)

Gtr Nylon Bnk 32

Fretless E. Bass

38

Drums Brush Set

Lead Gtr (Jazz)

Gtr Nylon Bnk 32

Fretless E. Bass

Voc Lead (Oohs)

40

Drums Brush Set

Gtr Nylon Bnk 32

Fretless E. Bass

Voc Lead (Oohs)

42

Drums Brush Set

Gtr Nylon Bnk 32

Fretless E. Bass

Voc Lead (Oohs)

44

Drums Brush Set

Rythm Gtr (Muted)

Gtr Nylon Bnk 32

Fretless E. Bass

Voc Lead (Oohs)

46

Drums Brush Set

Rythm Gtr (Muted)

Gtr Nylon Bnk 32

Fretless E. Bass

Voc Lead (Oohs)

48

Drums Brush Set

Rythm Gtr (Muted)

Gtr Nylon Bnk 32

Fretless E. Bass

Voc Lead (Oohs)

51

Drums Brush Set

Rythm Gtr (Muted)

Gtr Nylon Bnk 32

Fretless E. Bass

Voc Lead (Oohs)

53

Drums Brush Set

Gtr Nylon Bnk 32

Fretless E. Bass

Voc Lead (Oohs)

55

Drums Brush Set

Gtr Nylon Bnk 32

Fretless E. Bass

Voc Lead (Oohs)

57

Drums Brush Set

Lead Gtr (Jazz)

Gtr Nylon Bnk 32

Fretless E. Bass

Voc Lead (Oohs)

59

Drums Brush Set

Lead Gtr (Jazz)

Gtr Nylon Bnk 32

Fretless E. Bass

Drums Brush Set

Beatles - I` LI Follow The Sun

♩ = 117,000114

5

9

13

17

21

25

29

33

37

V.S.

Drums Brush Set

41

45

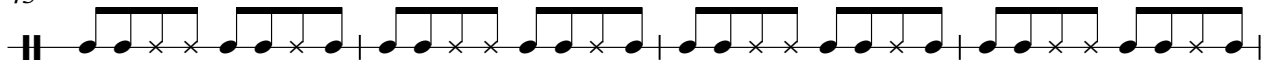

49

53

57

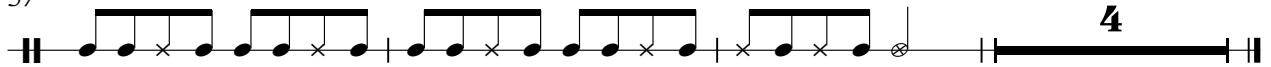

Lead Gtr (Jazz)

Beatles - I` LI Follow The Sun

♩ = 117,000114

8

15

20

38

58

Rythm Gtr (Muted)

Beatles - I` LI Follow The Sun

♩ = 117,000114

19

23

28

16

47

50

12

♩ = 117,000114

5

9

12

15

18

22

26

30

34

V.S.

38

42

45

49

53

57

59

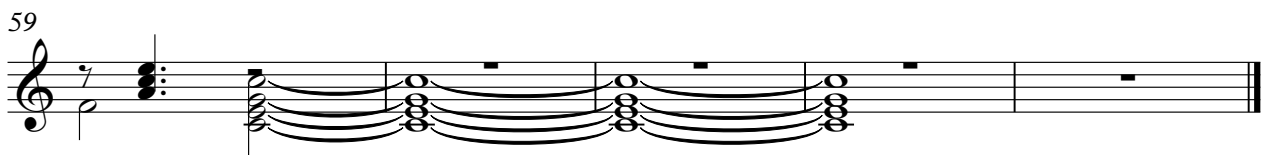

♩ = 117,000114

Beatles - I` LI Follow The Sun

Voc Lead (Oohs)

♩ = 117,000114

3

8

14

19

24

29

32

4

39

44

49

54

57

