

Beatles - I'm Down 2

♩ = 165,000168

Vocal 1
Drums
Guitar 2
Bass
Organ

♩ = 165,000168

5

Vocal 1
Vocal 2
Drums
Guitar 2
Bass
Organ

8

Vocal 1

Vocal 2

Drums

Guitar 2

Bass

Organ

12

Vocal 1

Vocal 2

Drums

Guitar 2

Bass

Organ

16

Vocal 1

Vocal 2

Drums

Guitar 2

Bass

Organ

20

Vocal 1

Vocal 2

Drums

Guitar 2

Bass

Organ

23

Vocal 1
Vocal 2
Drums
Guitar 2
Bass
Organ

27

Vocal 1
Vocal 2
Drums
Guitar 1
Guitar 2
Guitar 1
Bass
Organ

31

34

37

Drums

Guitar 1

Guitar 1

Bass

Organ

40

Vocal 1

Drums

Guitar 1

Guitar 1

Bass

Organ

43

47

Vocal 1
Vocal 2
Drums
Guitar 2
Bass
Organ

50

Vocal 1
Vocal 2
Drums
Guitar 2
Bass
Organ

58

Drums

Guitar 2

Bass

Organ

59

Drums

Guitar 2

Bass

Organ

61

Drums

Guitar 2

Bass

Organ

62

Drums

Guitar 2

Bass

Organ

63

Drums

Guitar 2

Bass

Organ

66

Vocal 1

Vocal 2

Drums

Guitar 2

Bass

Organ

69

Vocal 1
Vocal 2
Drums
Guitar 2
Bass
Organ

72

Vocal 1
Vocal 2
Drums
Guitar 2
Bass
Organ

75

Vocal 1
Vocal 2
Drums
Guitar 2
Bass
Organ

78

Vocal 1
Vocal 2
Drums
Guitar 2
Bass
Organ

81

Vocal 1
Vocal 2
Drums
Guitar 2
Bass
Organ

84

Vocal 1
Vocal 2
Drums
Guitar 2
Bass
Organ

87

Vocal 1
Vocal 2
Drums
Guitar 2
Bass
Organ

89

Vocal 1
Vocal 2
Drums
Guitar 2
Bass
Organ

66

71

76

82

87

Vocal 2

Beatles - I'm Down 2

♩ = 165,000168

4

9

19

25

47

54

71

79

85

Beatles - I'm Down 2

Drums

♩ = 165,000168

6

10

16

21

25

31

35

39

44

V.S.

48

53

57

61

65

69

73

77

81

85

Drums

88

Beatles - I'm Down 2

Guitar 2

♩ = 165,000168

2

7

11

3

19

23

28

15

47

50

Beatles - I'm Down 2

Bass

♩ = 165,000168

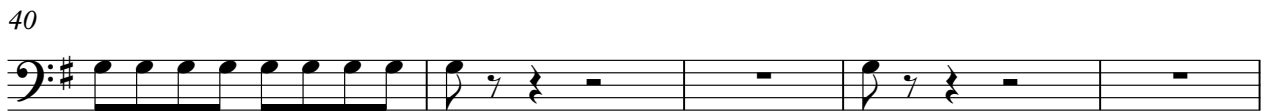

87

89

Beatles - I'm Down 2

Organ

♩ = 165,000168

33

37

40

46

51

56

58

Organ

59

61

62

63

67

V.S.

72

78

83

87
