

Beatles - I'm down

♩ = 165,000168

8

Vocal 2

Drums

Guitar 2

Bass

Organ

Vocal 1

12

Vocal 2

Drums

Guitar 2

Bass

Organ

Vocal 1

16

Vocal 2

Drums

Guitar 2

Bass

Organ

Vocal 1

20

Vocal 2

Drums

Guitar 2

Bass

Organ

Vocal 1

23

Vocal 2
Drums
Guitar 2
Bass
Organ
Vocal 1

27

Vocal 2
Drums
Guitar 1
Guitar 2
Bass
Organ
Vocal 1

31

34

37

Drums

Guitar 1

Bass

Organ

40

Drums

Guitar 1

Guitar 2

Bass

Organ

Vocal 1

44

Vocal 2

Drums

Guitar 2

Bass

Organ

Vocal 1

47

Vocal 2

Drums

Guitar 2

Bass

Organ

Vocal 1

50

Vocal 2
Drums
Guitar 2
Bass
Organ
Vocal 1

54

Drums
Guitar 2
Bass
Organ
Vocal 1

57

Drums

Guitar 2

Bass

Organ

58

Drums

Guitar 2

Bass

Organ

59

Drums

Guitar 2

Bass

Organ

61

Drums

Guitar 2

Bass

Organ

62

Drums

Guitar 2

Bass

Organ

63

Drums

Guitar 2

Bass

Organ

66

Vocal 2

Drums

Guitar 2

Bass

Organ

Vocal 1

69

Vocal 2

Drums

Guitar 2

Bass

Organ

Vocal 1

72

Vocal 2

Drums

Guitar 2

Bass

Organ

Vocal 1

75

Vocal 2

Drums

Guitar 2

Bass

Organ

Vocal 1

79

Vocal 2

Drums

Guitar 2

Bass

Organ

Vocal 1

82

Vocal 2

Drums

Guitar 2

Bass

Organ

Vocal 1

85

Vocal 2

Drums

Guitar 2

Bass

Organ

Vocal 1

88

Vocal 2

Drums

Guitar 2

Bass

Organ

Vocal 1

Beatles - I'm down

Vocal 2

♩ = 165,000168

4

9

19

25

47

54

71

79

85

Drums

Beatles - I'm down

♩ = 165,000168

6

10

16

21

25

31

35

39

44

V.S.

48

53

57

61

65

69

73

77

81

85

Drums

88

Guitar 1

Beatles - I'm down

♩ = 165,000168

28

32

36

41

48

Guitar 2

Beatles - I'm down

♩ = 165,000168

2

7

11

3

19

23

28

15

47

50

55

61

66

72

78

84

88

Beatles - I'm down

Bass

♩ = 165,000168

2

7

11

18

22

27

33

37

40

45

49

55

59

63

67

71

75

79

83

87

89

Organ

Beatles - I'm down

♩ = 165,000168

33

37

40

46

51

56

58

Organ

59

61

62

63

67

V.S.

72

78

83

87

Vocal 1

Beatles - I'm down

♩ = 165,000168

6

12

17

23

29

45

51

11

66

71

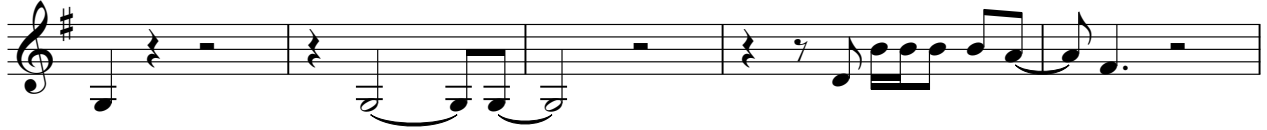

76

81

87

