

# Beatles - I've just seen a face

♩ = 200,000000

Brush Drums

Muted Gtr

Jazz Gtr

Nylon Gtr

Nylon Lead

Fretless E. Bass

♩ = 200,000000

Lead Oohs

6

Muted Gtr

Jazz Gtr

Nylon Gtr

Nylon Lead

Fretless E. Bass

10

Brush Drums

Muted Gtr

Jazz Gtr

Nylon Gtr

Nylon Lead

Fretless E. Bass

Lead Oohs

14

Brush Drums

Muted Gtr

Nylon Gtr

Fretless E.Bass

Lead Oohs

17

Brush Drums

Muted Gtr

Nylon Gtr

Fretless E.Bass

Lead Oohs

20

Brush Drums

Muted Gtr

Nylon Gtr

Fretless E. Bass

Lead Oohs

23

Brush Drums

Muted Gtr

Nylon Gtr

Fretless E. Bass

Lead Oohs

26

Brush Drums

Muted Gtr

Nylon Gtr

Fretless E.Bass

Lead Oohs

29

Brush Drums

Muted Gtr

Nylon Gtr

Fretless E.Bass

Lead Oohs

32

Brush Drums

Muted Gtr

Nylon Gtr

Fretless E.Bass

Lead Oohs

35

Brush Drums

Muted Gtr

Nylon Gtr

Fretless E.Bass

Lead Oohs

37

Brush Drums

Muted Gtr

Nylon Gtr

Fretless E.Bass

Lead Oohs

40

Brush Drums

Muted Gtr

Nylon Gtr

Fretless E.Bass

Lead Oohs

42

Brush Drums

Muted Gtr

Nylon Gtr

Fretless E.Bass

Lead Oohs

45

Brush Drums

Muted Gtr

Nylon Gtr

Fretless E.Bass

Lead Oohs

48

Brush Drums

Muted Gtr

Nylon Gtr

Fretless E.Bass

Lead Oohs

51

Brush Drums

Muted Gtr

Nylon Gtr

Fretless E.Bass

Lead Oohs

54

Brush Drums

Muted Gtr

Nylon Gtr

Fretless E.Bass

Lead Oohs

57

Brush Drums

Muted Gtr

Nylon Gtr

Fretless E.Bass

Lead Oohs

60

Brush Drums

Muted Gtr

Nylon Gtr

Fretless E.Bass

Lead Oohs

62

Brush Drums

Muted Gtr

Nylon Gtr

Fretless E.Bass

Lead Oohs

64

Brush Drums

Muted Gtr

Nylon Gtr

Fretless E. Bass

Lead Oohs

D.W. Barnes Track Check

67

Brush Drums

Muted Gtr

Nylon Gtr

Fretless E. Bass

70

Brush Drums

Muted Gtr

Nylon Gtr

Fretless E.Bass

73

Brush Drums

Muted Gtr

Nylon Gtr

Fretless E.Bass

76

Brush Drums

Muted Gtr

Nylon Gtr

Fretless E.Bass

Lead Oohs

79

Brush Drums

Muted Gtr

Nylon Gtr

Fretless E.Bass

Lead Oohs

81

Brush Drums

Muted Gtr

Nylon Gtr

Fretless E.Bass

Lead Oohs

83

Brush Drums

Muted Gtr

Nylon Gtr

Fretless E.Bass

Lead Oohs

86

Brush Drums

Muted Gtr

Nylon Gtr

Fretless E.Bass

Lead Oohs

89

Brush Drums

Muted Gtr

Nylon Gtr

Fretless E.Bass

Lead Oohs

92

Brush Drums

Muted Gtr

Nylon Gtr

Fretless E.Bass

Lead Oohs

95

Brush Drums

Muted Gtr

Nylon Gtr

Fretless E.Bass

Lead Oohs

97

Brush Drums

Muted Gtr

Nylon Gtr

Fretless E.Bass

Lead Oohs

100

Brush Drums

Muted Gtr

Nylon Gtr

Fretless E.Bass

Lead Oohs

102

Brush Drums

Muted Gtr

Nylon Gtr

Fretless E.Bass

Lead Oohs

104

Brush Drums

Muted Gtr

Nylon Gtr

Fretless E.Bass

Lead Oohs

106

Brush Drums

Muted Gtr

Nylon Gtr

Fretless E.Bass

Lead Oohs

109

Brush Drums

Muted Gtr

Nylon Gtr

Fretless E.Bass

Lead Oohs

111

Brush Drums

Muted Gtr

Nylon Gtr

Fretless E.Bass

Lead Oohs

114

Brush Drums

Muted Gtr

Nylon Gtr

Fretless E.Bass

Lead Oohs

116

Brush Drums

Muted Gtr

Nylon Gtr

Fretless E.Bass

Lead Oohs

118

Brush Drums

Muted Gtr

Nylon Gtr

Fretless E.Bass

Lead Oohs

Brush Drums

Muted Gtr

Nylon Gtr

Fretless E. Bass

Brush Drums

Beatles - I've just seen a face

♩ = 200,000000

12

16

20

24

28

32

36

40

43

47

V.S.

51

55

59

62

65

68

71

74

77

80

83

87

91

95

99

102

105

108

111

114

V.S.

4

# Brush Drums

117

120

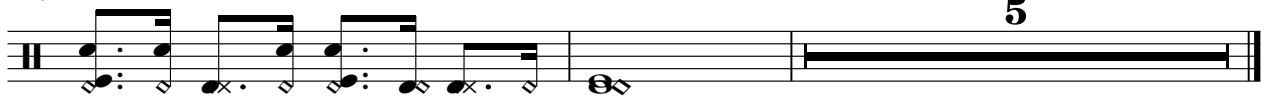

Muted Gtr

Beatles - I've just seen a face

♩ = 200,000000

9

15

20

25

30

36

40

45

51

V.S.

56

60

DWBarnes Track

65

70

76

80

84

90

96

101

106

111

116

120

♩ = 200,000000

2

6 6 6 6

7

6 6 6 6

11

6 6

114

♩ = 200,000000

2

9

15

20

25

30

35

40

45

50

V.S.

55

60

64

69

74

79

84

89

94

99

104

108

112

116

120

Nylon Lead

Beatles - I've just seen a face

♩ = 200,000,000

2 6 6 6 6

7

6 6 6 6

11 114

6 6

♩ = 200,000000

10

17

24

30

36

42

48

55

61

D.W.Barnes Track Check

V.S.

67

74

80

86

93

99

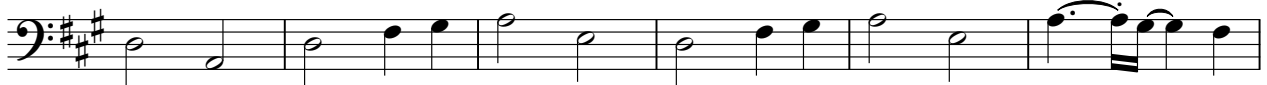

105

111

117

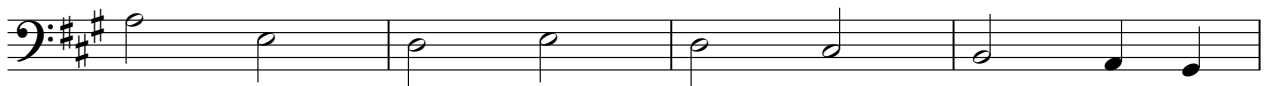

121

45

50

55

60

66

10

80

85

90

95

100

Lead Oohs

105

110

116

