

0.0"  
1.1.00  
JUNIOR'S FARM ;Words & Music by McCartney  
♩ = 131,000076

Piccolo

Percussion

Electric Guitar

Electric Guitar

Electric Guitar

Electric Guitar

Electric Guitar

Sitar

DO AND fight is not for us. IN NOY FOR ISNGAL.

Electric Bass

Alto

Alto

Electric Clavichord

♩ = 131,000076

Lead 3 (Calliope)

2

4

9

12 3

Perc.

E. Gtr.

E. Gtr.

Sit.

E. Bass   
You should have seen me with the

E. Clav.

Lead 3

15

Perc.

E. Gtr.

E. Gtr.

Sit.

E. Bass   
po kerman, I had a hon ey and I bet a grand; just

E. Clav.

Lead 3

18

Perc.

E. Gtr.

E. Gtr.

Sit.

E. Bass

E. Clav.

Lead 3

in the thick of time, I looked at his hand.

21

Perc.

E. Gtr.

E. Gtr.

Sit.

E. Bass

E. Clav.

Lead 3

I was a kin' to an Eskimo; said he was a pin' for a fall of snow when

25

Picc.

Perc.

E. Gtr.

E. Gtr.

Sit.

E. Bass

E. Clav.

Lead 3

up poppedasea li on read y togo. Let's go, let's go, let's

29

Picc.

Perc.

E. Gtr.

E. Gtr.

Sit.

E. Bass

E. Clav.

Lead 3

golet's go down to Juniofarmwherd wamalaylow. Low life, high life,

33

Picc.

Perc.

E. Gtr.

E. Gtr.

E. Gtr.

Sit.

oh let's go, take me down to Junior's farm, take me down, Jim my!

E. Bass

E. Clav.

Lead 3

36

Perc.

E. Gtr.

E. Gtr.

E. Bass

E. Clav.

40

Perc.

E. Gtr.

E. Gtr.

Sit.

E. Bass

E. Clav.

43

Perc.

E. Gtr.

E. Gtr.

E. Gtr.

Sit.

E. Bass

E. Clav.

Lead 3

Ah, at the Houss of Par liament, ev'rybody'sstalkin'bouthe

47

Perc.

E. Gtr.

E. Gtr.

E. Gtr.

Sit.

E. Bass

E. Clav.

Lead 3

Pres i dent; we all chip in for a bagof cément.

51

Picc.

Perc.

E. Gtr.

E. Gtr.

E. Gtr.

Sit.

E. Bass

E. Clav.

Lead 3

Ol lyHardyholi had more sense; hought a geegandhe jumped thfence all

55

Picc.

Perc.

E. Gtr.

E. Gtr.

E. Gtr.

Sit.

E. Bass

E. Clav.

Lead 3

for the sake of a couple of pence. Let's

58

Picc.

Perc.

E. Gtr.

E. Gtr.

Sit.

E. Bass

E. Clav.

Lead 3

go, let's go, let's go, let's go down to Juniorfarm where I

61

Picc.

Perc.

E. Gtr.

E. Gtr.

Sit.

wan na lay low. Low life, high life, oh let's go, take

E. Bass

E. Clav.

Lead 3

64

67

70

Picc. *(Musical notation for Piccolo)*

Perc. *(Musical notation for Percussion)*

E. Gtr. *(Musical notation for Electric Guitar 1)*

E. Gtr. *(Musical notation for Electric Guitar 2)*

Sit. *(Vocal line)*  
oh let's go, take madown to Ju nior's farm, ev

E. Bass *(Musical notation for Electric Bass)*

E. Clav. *(Musical notation for Electric Clavichord)*

Lead 3 *(Musical notation for Lead 3)*

73

77

81

Perc.

E. Gtr.

E. Gtr.

E. Gtr.

Sit.

E. Bass

85

Perc.

E. Gtr.

E. Gtr.

Sit.

E. Bass

E. Clav.

Lead 3

I took a bagin to a gro cer's store,

89

Perc.

E. Gtr.

E. Gtr.

E. Gtr.

Sit.

E. Bass

E. Clav.

Lead 3

the price is higher than the time before; old man asked me, "Why is it more?"

93

Picc.

Perc.

E. Gtr.

E. Gtr.

E. Gtr.

Sit.

E. Bass

E. Clav.

Lead 3

I said, "You have been with the policeman, I had a honey and I

97

Picc.

Perc.

E. Gtr.

E. Gtr.

E. Gtr.

Sit.

bet a grand; just in the nick of time, I looked at his hand."

E. Bass

E. Clav.

Lead 3

100

Picc. 

Perc. 

E. Gtr. 

E. Gtr. 

Sit. 

Let's go, let's go, let's go, let's go down

E. Bass 

E. Clav. 

Lead 3 

103

Picc.

Perc.

E. Gtr.

E. Gtr.

E. Gtr.

Sit.

E. Bass

A.

E. Clav.

Lead 3

to Junior farm whereI warna laylow. Low life, high life, ohlet's go, take

107

110

Picc. Perc. E. Gtr. E. Gtr. Sit. E. Bass E. Clav. Lead 3

to Ju nior's farm where I wamalaylow. Low life, high life, oh let's go, take

114

Picc. Perc. E. Gtr. E. Gtr. Sit. E. Bass A. E. Clav. Lead 3

m down to Junior's farm, ev 'rybody tag a long, take

118

Picc.   
 Perc.   
 E. Gtr.   
 E. Gtr.   
 E. Gtr.   
 Sit.   
 E. Bass   
 A.   
 E. Clav.   
 Lead 3

m down to Junior's farm. Break now!

122

Perc.

E. Gtr.

E. Gtr.

E. Gtr.

E. Bass

A.

E. Clav.

127

Perc.

E. Gtr.

Sit.

E. Bass

A.

E. Clav.

135

Perc.

E. Gtr.

Sit.

E. Bass I wan na go back, yeah yeah,

A.

E. Clav.

Lead 3

138

$\text{♩} = 129; 000000000012; 0000099886$

Perc.

E. Gtr.

Sit.

E. Bass yeah!

A.

E. Clav.

Lead 3

$\text{♩} = 129; 000000000012; 0000099886$

Piccolo

♩ = 131,000076

26

30

34

15

52

56

61

65

69

72

18

93

97

102

106

110

114

118

♩ = 129

18

4

# Percussion

♩ = 131,000076

7

11

15

19

23

27

31

35

39

V.S.

Percussion

43

47

51

55

59

63

67

71

75

80

Percussion

84

88

92

96

100

104

108

112

116

120

V.S.

Percussion

124

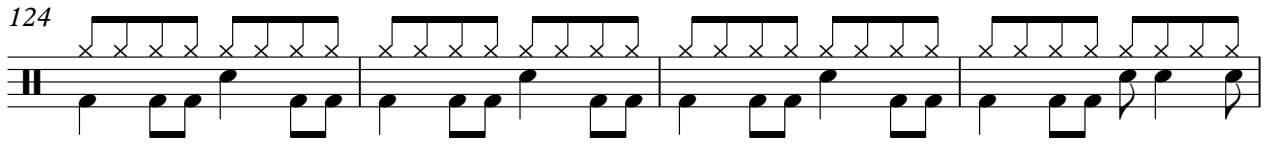

128

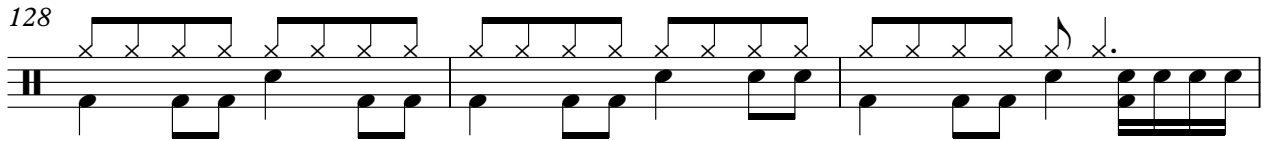

131

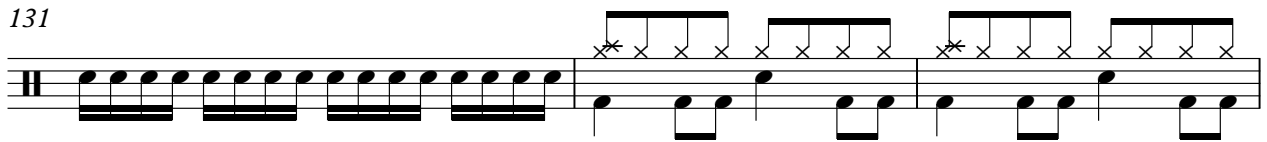

134

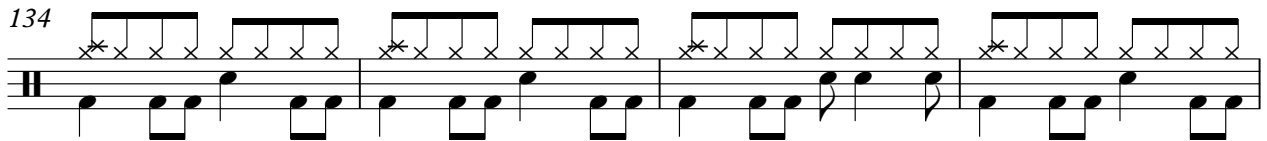

138

♩ = 129,0025,700000,00016,999886

# Electric Guitar

♩ = 131,000076

8

12

15

18

22

25

29

33

8

44

51

58

61

64

68

71

77

83

86

92

99

3

107

111

114

118

122

$\text{♩} = 129,000,000,000 \quad \text{♩} = 128,999,000,000$

15 4

Electric Guitar

♩ = 131,000076

18 5

27 7

37

40

42 5

50 6 3

61 3 3 26

92 5

101

104 4 10

120

7

131

135

139

$\text{♩} = 129, 00025, 000022, 000069999886$

# Electric Guitar

♩ = 131,000076

7

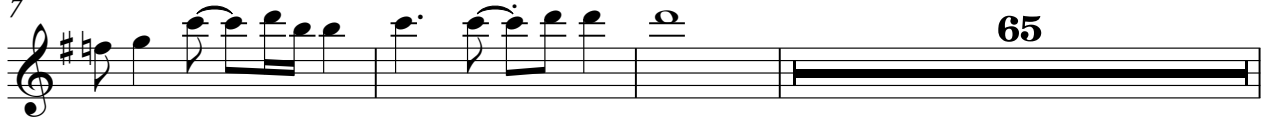

75

80

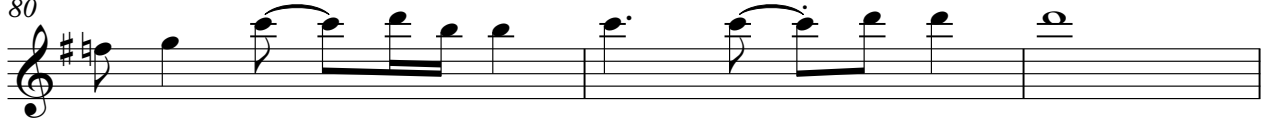

83

♩ = 129,000076    ♩ = 125,000000    ♩ = 125,000000

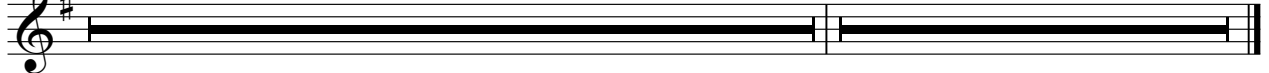

Electric Guitar

♩ = 131,000076

7

75

80

124

130

Electric Guitar

♩ = 131,000076

9

12

15

18

21

24

27

30

34

37

V.S.

V.S.

115

119

$\text{♩} = 129,025000000 \text{♩} = 128,90$

18

4

Sitar

♩ = 131,000076

NOT FIGHT WITH GODS AND DON'T FIGHT FOR BENEFA.

6

15

po man, had and began and just in the look in. walk an Eskino;

23

sahasi a fal kow when papped lo ready go. Let's go, let's go, let's go down to farm here

31

wamalyow. Low life high life, dat go, take down farm, take down Jimmy! Ah,

44

all the Patient, by the the Present; we all in for a better. Oh my hand

52

more; bouggadi m p h e all for a e o a c p h e. Let's go let's go

59

let's go down to farm here wamalyow. Low life high life, dat go, take down farm. Let's

66

go, let's go down to farm where I wamalyow. Low life, high life,

70

oh let's go, take now to Junior's farm, ev 'rybod y tag a long.

Sitar

75

81

3

to by a grove, the high

90

time; old man, "Why more?" Is a with the pokan, had and

97

be grand; just in time, look and." Let's go, let's get's get's go down to where

104

wallow. Low life, life, let's go, take down farm. Let's get's go down to where

111

wallow. Low life, life, let's go, take down farm, ev'ry day long, take

118

2 10 2

down to farm. Break now! Take back, take

134

♩ = 129,000 ♩ = 128,000

2 4

back, I want go back, yeah yeah!

# Electric Bass

♩ = 131,000076

9

14

18

22

26

30

34

38

42

V.S.

46

50

54

58

62

66

70

74

81

86

90

94

98

102

106

110

114

118

125

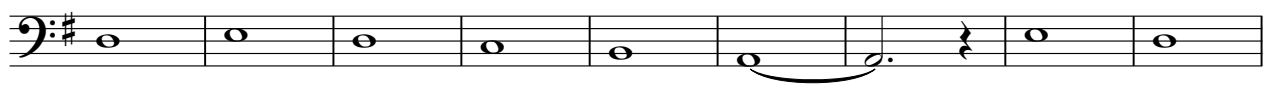

134

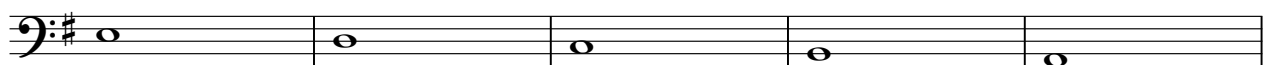

V.S.

4

Electric Bass

139 ♩ = 129,005,076,000 122,006,099,886

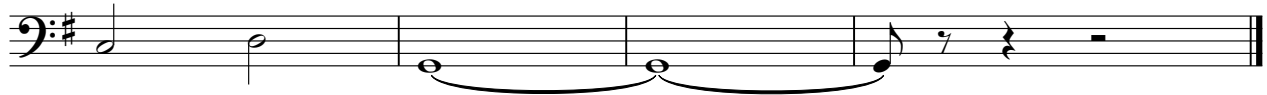

Alto

♩ = 131,000076

**102**

**2**

107

**5**

115

**23**

**4**

♩ = 129,0000760000 ♩ = 128,99000000

# Electric Clavichord

♩ = 131,000076

**11**

17

26

35

44

53

62

70

**10**

85

92

100

109

118

125

129

133

137

139

$\text{♩} = 129, 105, 97, 60, 000, 0 \quad \text{♩} = 21, 6, 0, 0, 0, 8, 8, 6$

# Lead 3 (Calliope)

♩ = 131,000076

**13**

17

21

25

30

34

**7**

44

48

53

57

V.S.

Lead 3 (Calliope)

3

116

121

134

138

