

Beatles - la penina

♩ = 74,000076

DRUMS

PIANO

♩ = 74,000076

STRINGS

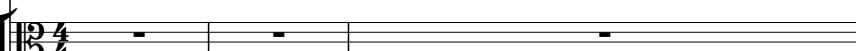

PENINA

PIANO

PENINA

PIANO

PENINA

PIANO

PENINA

7

BASS

PIANO

PENINA

9

BASS

PIANO

PENINA

10

VOCAL

BASS

PIANO

PENINA

11

VOCAL

DRUMS

BASS

PIANO

PENINA

13

VOCAL

DRUMS

BASS

PIANO

PENINA

15

VOCAL

DRUMS

BASS

PIANO

PENINA

Penina

Penina

3

17

VOCAL

DRUMS

BASS

PIANO

PENINA

19

VOCAL

DRUMS

BASS

PIANO

PENINA

21

VOCAL

DRUMS

BASS

PIANO

PENINA

23

VOCAL

DRUMS

BASS

PIANO

LENNON / McCARTNEY 7/18/69

PENINA

25

VOCAL

DRUMS

BASS

PIANO

LENNON / McCARTNEY 7/18/69

PENINA

27

VOCAL

DRUMS

BASS

PIANO

LENNON / McCARTNEY 7/18/69

STRINGS

RECORDED BY CARLOS MENDEZ

PENINA

Detailed description of the musical score: This page contains measures 27-30 of the song 'Let It Be'. The vocal line (top) features a melodic line with a long note in measure 27. The drums (second staff) play a steady pattern of eighth notes. The bass (third staff) provides a simple harmonic accompaniment. The piano (fourth staff) has sustained chords in the left hand and melodic fragments in the right hand. The strings (fifth staff) play a tremolo effect on a single note. The penina (bottom staff) provides a rhythmic accompaniment with chords and single notes. The recording credit 'RECORDED BY CARLOS MENDEZ' is placed between the strings and piano parts.

29

VOCAL

DRUMS

BASS

PIANO

LENNON / McCARTNEY 7/18/69

STRINGS

RECORDED BY CARLOS MENDEZ

PENINA

31

VOCAL

DRUMS

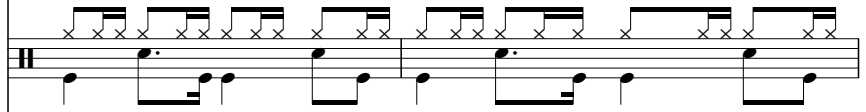

BASS

PIANO

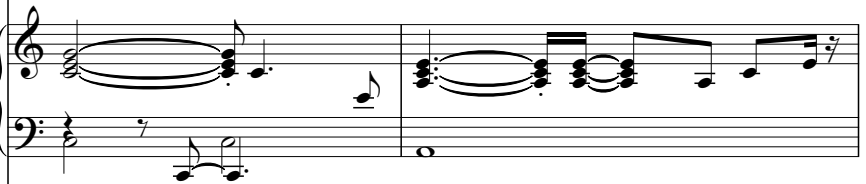

LENNON / McCARTNEY 7/18/69

STRINGS

RECORDED BY CARLOS MENDEZ

PENINA

33

VOCAL

DRUMS

BASS

PIANO

LENNON / McCARTNEY 7/18/69

STRINGS

RECORDED BY CARLOS MENDEZ

PENINA

35

VOCAL

DRUMS

BASS

PIANO

LENNON / McCARTNEY 7/18/69

STRINGS

RECORDED BY CARLOS MENDEZ

PENINA

37

VOCAL

DRUMS

BASS

PIANO

STRINGS

PENINA

39

VOCAL

DRUMS

BASS

PIANO

STRINGS

PENINA

40

VOCAL

DRUMS

BASS

PIANO

STRINGS

PENINA

41

VOCAL
DRUMS
BASS
PIANO
STRINGS
PENINA

43

VOCAL
DRUMS
BASS
PIANO
LENNON / McARTNEY 7/18/69
RECORDED BY CARLOS MENDEZ
PENINA

45

VOCAL

DRUMS

BASS

PIANO

LENNON / McCARTNEY 7/18/69

RECORDED BY CARLOS MENDEZ

PENINA

47

VOCAL

DRUMS

BASS

PIANO

LENNON / McCARTNEY 7/18/69

RECORDED BY CARLOS MENDEZ

PENINA

49

VOCAL

DRUMS

BASS

PIANO

LENNON / McCARTNEY 7/18/69

RECORDED BY CARLOS MENDEZ

PENINA

51

VOCAL

DRUMS

BASS

PIANO

LENNON / McCARTNEY 7/18/69

STRINGS

RECORDED BY CARLOS MENDEZ

PENINA

53

VOCAL

DRUMS

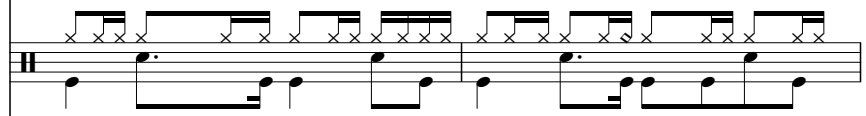

BASS

PIANO

LENNON / McCARTNEY 7/18/69

STRINGS

RECORDED BY CARLOS MENDEZ

PENINA

55

VOCAL

DRUMS

BASS

PIANO

LENNON / McCARTNEY 7/18/69

STRINGS

RECORDED BY CARLOS MENDEZ

PENINA

56

VOCAL

DRUMS

BASS

PIANO

LENNON / McCARTNEY 7/18/69

STRINGS

PENINA

57

VOCAL
DRUMS
BASS
PIANO
STRINGS
PENINA

59

VOCAL
DRUMS
BASS
PIANO
PENINA

61

VOCAL
DRUMS
BASS
PIANO
PENINA

63

VOCAL
DRUMS
BASS
PIANO
PENINA

65

VOCAL
DRUMS
BASS
PIANO
PENINA

67

VOCAL
DRUMS
BASS
PIANO
STRINGS
PENINA

VOCAL

Beatles - la penina

♩ = 74,000076

9

13

18

23

28

33

38

43

48

53

V.S.

2

VOCAL

58

63

3

DRUMS

Beatles - la penina

♩ = 74,000076

10

V.S.

DRUMS

45

49

52

55

58

62

65

BASS

Beatles - la penina

♩ = 74,000076

6

10

14

18

22

26

31

36

41

45

V.S.

2

BASS

49

53

58

62

65

PIANO

Beatles - la penina

♩ = 74,000076

V.S.

24

29

33

37

41

47

51

56

61

65

Beatles - la penina
LENNON / McCARTNEY 7/18/69

♩ = 74,000076

22

26

31

36

6

46

52

55

13

STRINGS

Beatles - la penina

♩ = 74,000076

26

Beatles - la penina
RECORDED BY CARLOS MENDEZ

♩ = 74,000076

26

30

33

7

43

46

49

52

54

14

PENINA

Beatles - la penina

♩ = 74,000076

2

4

6

8

10

12

15

18

21

24

V.S.

27

30

33

37

40

42

46

49

52

54

56

58

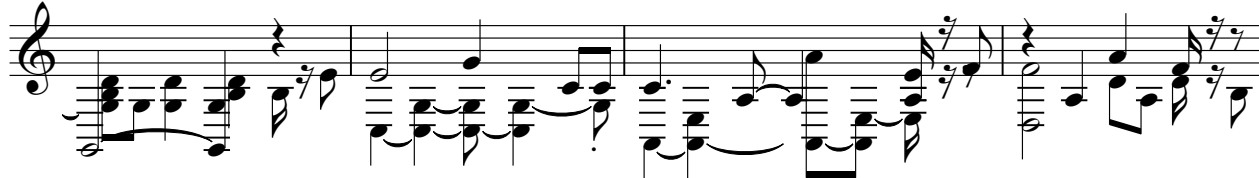

62

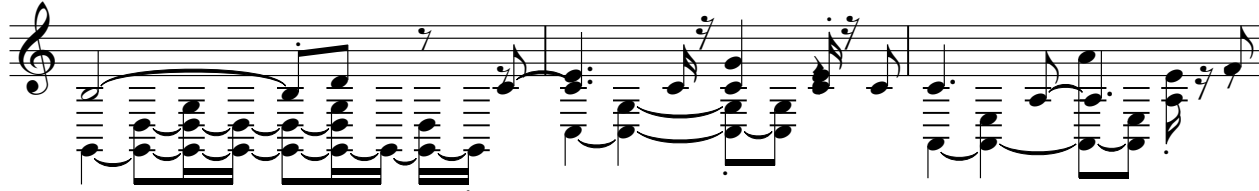

65

