

Beatles - lady jane

GUITAR

♩ = 98,000145

4/4

5

VOCAL

VOCAL

GUITAR

7

VOCAL

VOCAL

GUITAR

GUITAR

9

VOCAL

VOCAL

GUITAR

GUITAR

11

VOCAL

VOCAL

GUITAR

GUITAR

LADY JANE

13

VOCAL

VOCAL

GUITAR

GUITAR

LADY JANE

15

VOCAL

VOCAL

GUITAR

GUITAR

LADY JANE

17

VOCAL

VOCAL

GUITAR

GUITAR

LADY JANE

19

VOCAL

VOCAL

GUITAR

GUITAR

LADY JANE

21

VOCAL

VOCAL

GUITAR

GUITAR

LADY JANE

Detailed description of the musical score for measures 21-22: The score is arranged in five staves. The top two staves are labeled 'VOCAL' and use a bass clef (left) and a treble clef (right). The third and fourth staves are labeled 'GUITAR' and use a treble clef (left) and a bass clef (right). The bottom staff is labeled 'LADY JANE' and uses a bass clef. Measure 21 shows vocal lines with eighth and quarter notes, and guitar accompaniment with chords and a triplet. Measure 22 continues the vocal lines and guitar accompaniment with a long note in the bass guitar part.

23

VOCAL

VOCAL

GUITAR

GUITAR

LADY JANE

Detailed description of the musical score for measures 23-24: The score is arranged in five staves. The top two staves are labeled 'VOCAL' and use a bass clef (left) and a treble clef (right). The third and fourth staves are labeled 'GUITAR' and use a treble clef (left) and a bass clef (right). The bottom staff is labeled 'LADY JANE' and uses a bass clef. Measure 23 shows vocal lines with whole notes and rests, and guitar accompaniment with chords and eighth notes. Measure 24 continues the vocal lines and guitar accompaniment with a long note in the bass guitar part.

25

VOCAL

VOCAL

GUITAR

27

VOCAL

VOCAL

GUITAR

GUITAR

29

VOCAL

VOCAL

GUITAR

GUITAR

LADY JANE

31

VOCAL

VOCAL

GUITAR

GUITAR

LADY JANE

33

VOCAL

VOCAL

GUITAR

GUITAR

LADY JANE

34

VOCAL

VOCAL

GUITAR

GUITAR

LADY JANE

35

VOCAL

VOCAL

GUITAR

GUITAR

LADY JANE

36

VOCAL

VOCAL

GUITAR

GUITAR

LADY JANE

38

VOCAL

VOCAL

GUITAR

GUITAR

LADY JANE

40

VOCAL

VOCAL

GUITAR

GUITAR

LADY JANE

41

VOCAL

VOCAL

GUITAR

GUITAR

LADY JANE

42

VOCAL

VOCAL

GUITAR

GUITAR

LADY JANE

This block continues the musical score for measures 41 and 42. It features the same five staves as the previous block: two for vocal parts, two for guitar parts, and one for the bass line labeled 'LADY JANE'. The notation continues with vocal lines, guitar accompaniment, and the 'LADY JANE' bass line.

44

VOCAL

A single musical staff in bass clef. It begins with a whole note G2, followed by a quarter note G2 with a fermata, then a quarter rest, and a quarter note G2. The rest of the staff contains whole rests.

VOCAL

A single musical staff in treble clef. It begins with a whole note G4, followed by a quarter note G4 with a fermata, then a quarter rest, and a quarter note G4. The rest of the staff contains whole rests.

GUITAR

A single musical staff in treble clef. It starts with a quarter note G4, followed by a quarter note G4 with a fermata, then a quarter rest, and a quarter note G4. The rest of the staff contains whole rests.

GUITAR

VOCAL

Beatles - lady jane

♩ = 98,000145

5

10

15

20

26

31

37

41

2

GUITAR

Beatles - lady jane

♩ = 98,000145

3

6

9

12

14

16

19

21

24

27

V.S.

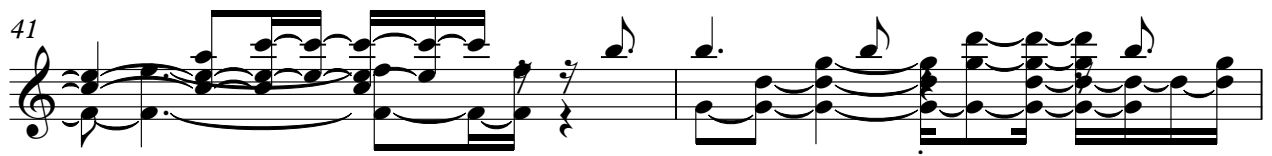

GUITAR

Beatles - lady jane

♩ = 98,000145

6

6

10

14

18

21

2

2

27

32

36

40

43

