

Beatles - Lady Madonna

♩ = 110,000107

BASS

DRUM SNARE

DRUM HIHAT

DRUM RIDE

DRUM INTRO

PIANO

CHIMES MELODY 2

♩ = 110,000107

DRUM KICK

4

BASS

DRUM SNARE

DRUM SNARE 2

DRUM HIHAT

DRUM RIDE

PIANO

CHIMES MELODY 2

DRUM KICK

6

BASS

DRUM SNARE

DRUM HIHAT

DRUM RIDE

PIANO

CHIMES MELODY 2

HARMONICA MELOD

DRUM KICK

8

BASS

DRUM SNARE

DRUM HIHAT

DRUM RIDE

PIANO

CHIMES MELODY 2

HARMONICA MELOD

DRUM KICK

10

BASS

DRUM SNARE

DRUM SNARE 2

DRUM HIHAT

DRUM RIDE

PIANO

CHIMES MELODY 2

HARMONICA MELOD

DRUM KICK

12

BASS

DRUM SNARE

DRUM HIHAT

DRUM RIDE

PIANO

CHIMES MELODY 2

HARMONICA MELOD

DRUM KICK

14

16

BASS

DRUM SNARE

DRUM HIHAT

DRUM RIDE

PIANO

CHIMES MELODY 2

HARMONICA MELOD

DRUM KICK

18

BASS

DRUM SNARE

DRUM SNARE 2

DRUM HIHAT

DRUM RIDE

PIANO

CHIMES MELODY 2

HARMONICA MELOD

DRUM KICK

20

22

BASS

DRUM SNARE

DRUM SNARE 2

DRUM HIHAT

DRUM RIDE

PIANO

CHIMES MELODY 2

HARMONICA MELOD

DRUM KICK

24

BASS

DRUM SNARE

DRUM HIHAT

DRUM RIDE

PIANO

CHIMES MELODY 2

HARMONICA MELOD

DRUM KICK

26

BASS

DRUM SNARE

DRUM SNARE 2

DRUM CRASH

DRUM HIHAT

DRUM RIDE

PIANO

CHIMES MELODY 2

HARMONICA MELOD

DRUM KICK

28

BASS

DRUM SNARE

DRUM HIHAT

DRUM RIDE

PIANO

DRUM KICK

Detailed description of the musical score: The score is for a drum set and piano. It is divided into two systems. The first system starts at measure 26. The drum set parts include: Bass (treble clef), Snare (treble clef), Snare 2 (treble clef), Crash (treble clef), Hi-Hat (treble clef), and Ride (treble clef). The piano part includes: Chimes Melody 2 (bass clef), Harmonica Melod (treble clef), and Piano (grand staff). The second system starts at measure 28 and continues the drum set and piano parts. The notation includes various rhythmic patterns, accidentals, and articulation marks. A double bar line is present on the left side of the page, between the two systems.

30

BASS

DRUM SNARE

DRUM SNARE 2

DRUM HIHAT

DRUM RIDE

PIANO

CHIMES MELODY 2

HARMONICA MELOD

DRUM KICK

32

BASS

DRUM SNARE

DRUM HIHAT

DRUM RIDE

PIANO

CHIMES MELODY 2

HARMONICA MELOD

DRUM KICK

34

BASS

DRUM SNARE

DRUM SNARE 2

DRUM HIHAT

DRUM RIDE

PIANO

CHIMES MELODY 2

HARMONICA MELOD

DRUM KICK

36

BASS

DRUM SNARE

DRUM HIHAT

DRUM RIDE

PIANO

CHIMES MELODY 2

HARMONICA MELOD

DRUM KICK

38

BASS

DRUM SNARE

DRUM HIHAT

DRUM RIDE

PIANO

CHIMES MELODY 2

HARMONICA MELOD

DRUM KICK

40

BASS

DRUM SNARE

DRUM HIHAT

DRUM RIDE

PIANO

CHIMES MELODY 2

HARMONICA MELOD

DRUM KICK

42

The musical score consists of the following parts:

44

BASS

DRUM SNARE

DRUM HIHAT

DRUM RIDE

PIANO

CHIMES MELODY 2

HARMONICA MELOD

DRUM KICK

46

BASS

DRUM SNARE

DRUM HIHAT

DRUM RIDE

PIANO

CHIMES MELODY 2

HARMONICA MELOD

DRUM KICK

48

BASS

DRUM SNARE

DRUM HIHAT

DRUM RIDE

PIANO

CHIMES MELODY 2

HARMONICA MELOD

DRUM KICK

50

BASS

DRUM SNARE

DRUM SNARE 2

DRUM HIHAT

DRUM RIDE

PIANO

CHIMES MELODY 2

HARMONICA MELOD

DRUM KICK

52

BASS

DRUM SNARE

DRUM HIHAT

DRUM RIDE

PIANO

CHIMES MELODY 2

HARMONICA MELOD

DRUM KICK

54

BASS

DRUM SNARE

DRUM HIHAT

DRUM RIDE

PIANO

CHIMES MELODY 2

HARMONICA MELOD

DRUM KICK

56

BASS

DRUM SNARE

DRUM HIHAT

DRUM RIDE

PIANO

HARMONICA MELOD

DRUM KICK

58

BASS

DRUM SNARE

DRUM SNARE 2

DRUM CRASH

DRUM HIHAT

DRUM RIDE

PIANO

HARMONICA MELOD

DRUM KICK

60

BASS

DRUM SNARE

DRUM SNARE 2

DRUM HIHAT

DRUM RIDE

PIANO

DRUM KICK

Beatles - Lady Madonna

BASS

♩ = 110,000107

2

5

8

11

14

18

22

25

28

31

V.S.

35

39

42

45

49

53

56

59

DRUM SNARE

Beatles - Lady Madonna

♩ = 110,000107

2

4

8

14

20

25

31

37

43

48

54

V.S.

2

DRUM SNARE

59

DRUM SNARE 2

Beatles - Lady Madonna

♩ = 110,000107

3 5 3

14 3 3 3

23 4 3 2 3 3

34 7 7

50 8

59 3 3 2

DRUM CRASH

Beatles - Lady Madonna

♩ = 110,000107

25

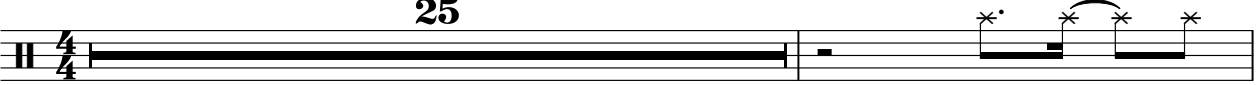

27

31

4

DRUM HIHAT

Beatles - Lady Madonna

♩ = 110,000107

2

4/4

6

10

14

18

22

26

30

34

38

V.S.

2

DRUM HIHAT

42

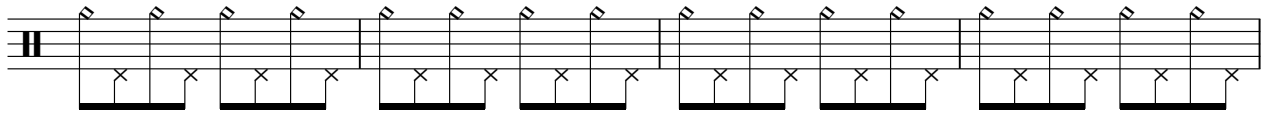

46

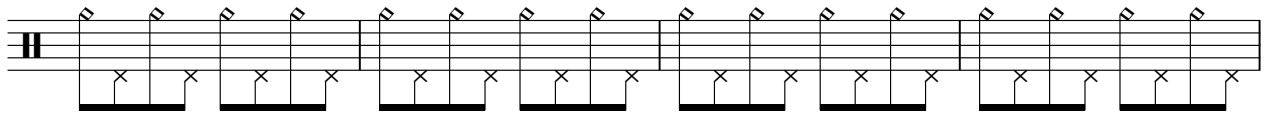

50

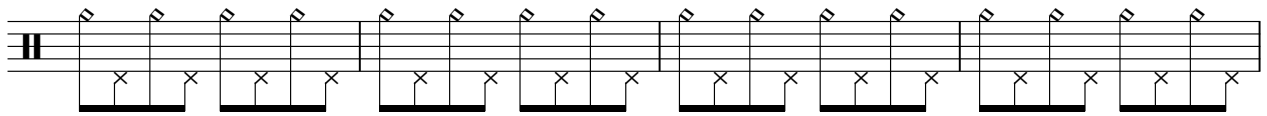

54

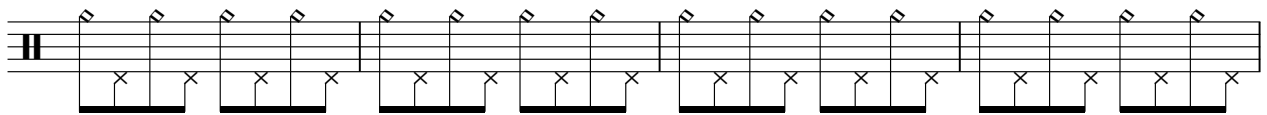

58

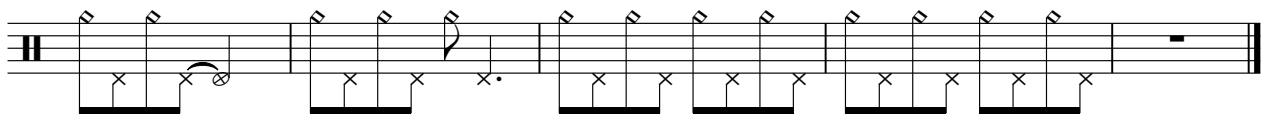

DRUM RIDE

Beatles - Lady Madonna

♩ = 110,000107

2

6

10

14

18

22

26

30

34

38

V.S.

2

DRUM RIDE

42

46

50

54

58

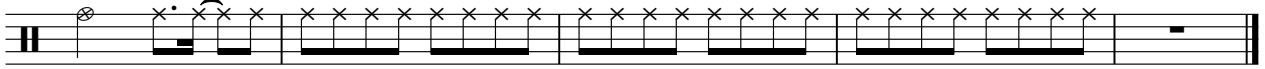

DRUM INTRO

Beatles - Lady Madonna

♪ = 110,000107

4/4

60

24

28

31

35

39

43

46

49

53

57

59

CHIMES MELODY 2

Beatles - Lady Madonna

♩ = 110,000107
2

7

12

17

21

26

35

40

45

49

3

V.S.

2
52

CHIMES MELODY 2

8

HARMONICA MELOD

Beatles - Lady Madonna

♩ = 110,000107

6

10

14

18

23

27

35

40

44

48

V.S.

2

HARMONICA MELOD

52

56

DRUM KICK

Beatles - Lady Madonna

♩ = 110,000107

2

5

8

11

14

17

20

23

26

29

V.S.

DRUM KICK

DRUM KICK

61
