

# Beatles - Lady Madonna

0.0"  
1.1,00  
The Beatles - Lady Madonna

♩ = 107,999916

Musical score for the first system of 'Lady Madonna'. The score is in 4/4 time and features the following parts:

Tempo: ♩ = 107,999916

- Perc.**: Continues the eighth-note rhythmic pattern.
- Solo** (top): Continues the melodic line with chords.
- Solo** (bottom): Continues the complex chordal accompaniment.

6

Perc.

A. Bass

E. Bass

Solo

Solo

8

Perc.

A. Bass

E. Bass

Solo

Solo

10

Perc.

A. Bass

E. Bass

Solo

Solo

12

Perc. 

A. Bass 

E. Bass 

Solo 

Solo 

Two double bar lines are positioned to the left of the Solo staves.

14

Perc. 

A. Bass 

E. Bass 

Solo 

Solo 

Two double bar lines are positioned to the left of the Solo staves.

16

Perc. 

A. Bass 

E. Bass 

Solo 

Solo 

18

Perc.

A. Bass

E. Bass

Solo

Solo

20

Perc.

E. Gtr.

A. Bass

E. Bass

Syn. Voice

Solo

Solo

23

25

27

29

31

The Tenor Saxophone part features a melodic line with a triplet of eighth notes in the second measure and another triplet in the fourth measure. The Percussion part provides a steady rhythmic accompaniment with a mix of eighth and sixteenth notes. The Alto Bass and Electric Bass parts play a similar rhythmic pattern, primarily using quarter and eighth notes. The Synthesizer Brass and Synthesizer Voice parts provide harmonic support with chords and melodic fragments. The two Solo parts are written in a similar style to the other instruments, featuring complex rhythmic patterns and melodic lines.

33

35

Ten. Sax.

Perc.

A. Bass

E. Bass

Syn. Br.

Syn. Voice

Solo

Solo

38

Perc.

E. Gtr.

A. Bass

E. Bass

Syn. Voice

Solo

Solo

40

Perc. 

E. Gtr. 

A. Bass 

E. Bass 

Solo 

Solo 

42

Perc. 

E. Gtr. 

A. Bass 

E. Bass 

Tape Smp. Brs 

Solo 

Solo 

44

Perc. 

E. Gtr. 

A. Bass 

E. Bass 

Tape Smp. Brs 

Solo 

Solo 

46

Perc. 

E. Gtr. 

A. Bass 

E. Bass 

Tape Smp. Brs 

Solo 

Solo 

48

Perc.

A. Bass

E. Bass

Solo

Solo

50

Perc.

A. Bass

E. Bass

Solo

Solo

52

Perc.

E. Gtr.

A. Bass

E. Bass

Syn. Voice

Solo

Solo

55

Perc.

E. Gtr.

A. Bass

E. Bass

Tape Smp. Brs

Solo

Solo

57

Perc. 

E. Gtr. 

A. Bass 

E. Bass 

Tape Smp. Brs 

Solo 

Solo 

59

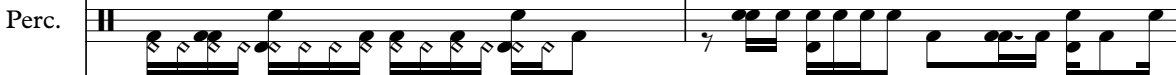
Perc. 

A. Bass 

E. Bass 

Tape Smp. Brs 

Solo 

Solo 

61

Perc. 

Solo 

Solo 

Tenor Saxophone

Beatles - Lady Madonna

♩ = 107,999916 **30**

33

36 **27**

# Beatles - Lady Madonna

## Percussion

♩ = 107,999916

4

6

8

10

12

14

16

18

20

V.S.

23

25

27

29

31

33

35

39

41

43

45

47

49

51

55

57

59

61

Electric Guitar

Beatles - Lady Madonna

♩ = 107,999916

19 3

25

29 7

39

43

47 6

56 5

Beatles - Lady Madonna

Acoustic Bass

♩ = 107,999916

6

10

14

18

22

26

30

34

38

42

V.S.

2

Acoustic Bass

46

50

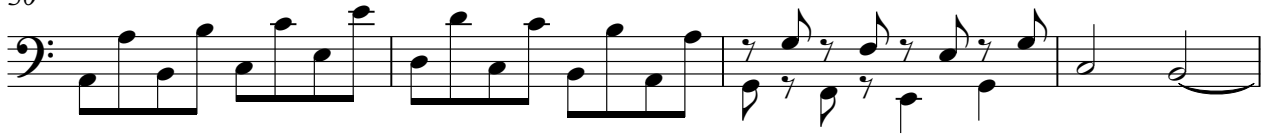

54

58

# Beatles - Lady Madonna

Electric Bass

♩ = 107,999916

6

10

14

18

22

26

30

34

38

42

V.S.

46

50

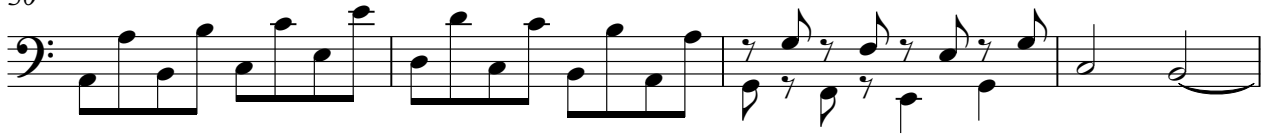

54

58

Synth Brass

Beatles - Lady Madonna

♩ = 107,999916

**30**

33

35

**27**

Synth Voice

Beatles - Lady Madonna

♩ = 107,999916

20 7

This block shows the first seven measures of the piece. It begins with a treble clef and a 4/4 time signature. The tempo is marked as ♩ = 107,999916. Measure 1 contains a whole rest, with the number '20' written above it. Measures 2 through 6 contain a series of chords: G2, C3, F2, C3, G2, and C3. Measure 7 contains a whole rest, with the number '7' written above it.

31

This block shows measures 8 through 13. The notation features a complex rhythmic pattern with many eighth and sixteenth notes, some with beams, and some notes with stems pointing downwards. The chords are primarily triads and dyads, including G2-C3, F2-C3, and G2-C3.

34

This block shows measures 14 through 17. The notation continues with a complex rhythmic pattern of eighth and sixteenth notes. The chords are primarily triads and dyads, including G2-C3, F2-C3, and G2-C3.

38

14 9

This block shows measures 18 through 26. Measure 18 contains a whole rest, with the number '14' written above it. Measures 19 through 22 contain a series of chords: G2, C3, F2, C3, G2, and C3. Measure 23 contains a whole rest, with the number '9' written above it. Measures 24 through 26 contain a series of chords: G2, C3, F2, C3, G2, and C3.

Tape Sampler Keyboard [Brass] Beatles - Lady Madonna

♩ = 107,999916

**26**

28

30

**12**

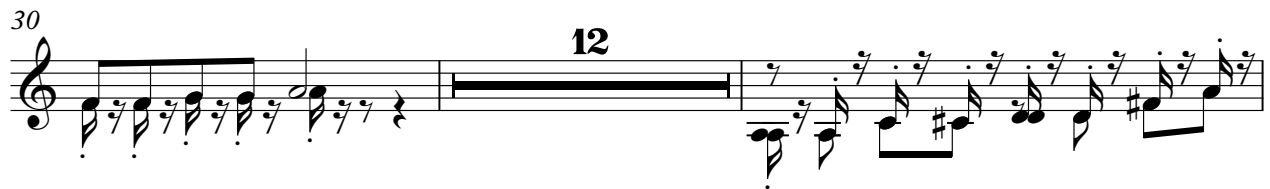

44

46

**8**

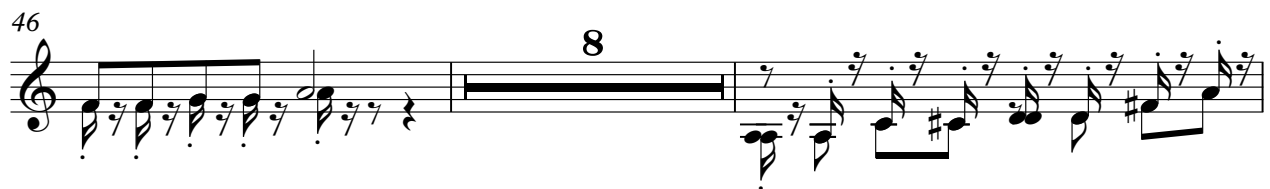

56

58

**4**

# Beatles - Lady Madonna

Solo

♩ = 107,999916

2

6

9

12

15

18

22

25

28

31

V.S.

# Beatles - Lady Madonna

Solo

♩ = 107,999916

2

5

8

11

14

17

20

24

27

30

V.S.
