

Beatles - leave my kitten alone

♩ = 187,999969

DRUMS

GUITAR

GUITAR

BASS

VOCAL

7

DRUMS

GUITAR

GUITAR

BASS

VOCAL

10

DRUMS

GUITAR

GUITAR

BASS

VOCAL

13

DRUMS

GUITAR

GUITAR

BASS

VOCAL

16

DRUMS

GUITAR

GUITAR

BASS

VOCAL

19

DRUMS

GUITAR

GUITAR

BASS

VOCAL

22

DRUMS

GUITAR

GUITAR

BASS

VOCAL

25

DRUMS

GUITAR

GUITAR

BASS

VOCAL

28

DRUMS

GUITAR

GUITAR

BASS

VOCAL

31

DRUMS

GUITAR

GUITAR

BASS

VOCAL

34

DRUMS

GUITAR

GUITAR

BASS

VOCAL

37

DRUMS

GUITAR

GUITAR

BASS

VOCAL

40

DRUMS

GUITAR

GUITAR

BASS

VOCAL

43

DRUMS

GUITAR

GUITAR

BASS

VOCAL

46

DRUMS

GUITAR

GUITAR

BASS

VOCAL

49

DRUMS

GUITAR

GUITAR

BASS

VOCAL

52

DRUMS

GUITAR

GUITAR

BASS

VOCAL

55

DRUMS

GUITAR

BASS

VOCAL

58

DRUMS

GUITAR

BASS

VOCAL

61

DRUMS

GUITAR

GUITAR

BASS

VOCAL

64

DRUMS

GUITAR

GUITAR

BASS

VOCAL

67

DRUMS

GUITAR

GUITAR

BASS

VOCAL

70

DRUMS

GUITAR

GUITAR

BASS

VOCAL

73

DRUMS

GUITAR

GUITAR

BASS

VOCAL

Detailed description of measures 73-75: The drum part features a steady eighth-note pattern. The top guitar part plays chords and single notes with a rhythmic pattern of eighth notes and rests. The bottom guitar part provides harmonic support with chords and single notes. The bass line consists of eighth notes. The vocal part has a bass line with a triplet in measure 73 and rests in measures 74 and 75.

76

DRUMS

GUITAR

GUITAR

BASS

VOCAL

Detailed description of measures 76-78: The drum part continues with an eighth-note pattern, including a variation in measure 77. The top guitar part plays chords and single notes. The bottom guitar part provides harmonic support with chords. The bass line consists of eighth notes. The vocal part has a bass line with notes in measures 77 and 78.

79

DRUMS

GUITAR

BASS

VOCAL

81

DRUMS

GUITAR

BASS

VOCAL

3

83

DRUMS

GUITAR

BASS

VOCAL

86

DRUMS

GUITAR

GUITAR

BASS

VOCAL

89

DRUMS

GUITAR

GUITAR

BASS

VOCAL

92

DRUMS

GUITAR

GUITAR

BASS

VOCAL

95

DRUMS

GUITAR

GUITAR

BASS

VOCAL

98

DRUMS

GUITAR

GUITAR

BASS

VOCAL

101

DRUMS

GUITAR

GUITAR

BASS

VOCAL

104

DRUMS

GUITAR

GUITAR

BASS

VOCAL

107

DRUMS

GUITAR

GUITAR

BASS

VOCAL

109

DRUMS

GUITAR

GUITAR

BASS

DRUMS

Beatles - leave my kitten alone

♩ = 187,999969

5

9

13

17

21

25

29

33

37

V.S.

41

45

49

53

57

61

65

69

73

77

DRUMS

81

85

89

93

97

101

105

108

GUITAR

Beatles - leave my kitten alone

♩ = 187,999969

6

11

16

21

26

30

35

40

45

V.S.

GUITAR

106

2

Beatles - leave my kitten alone

GUITAR

♩ = 187,999969

V.S.

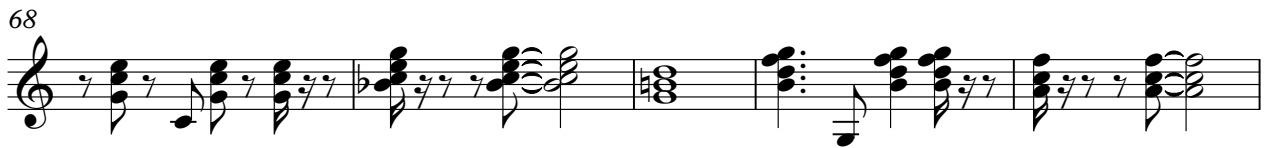
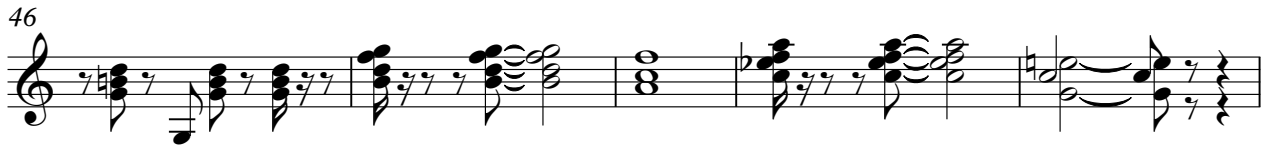

107

BASS

Beatles - leave my kitten alone

♩ = 187,999969

6

11

16

21

26

31

36

41

46

V.S.

51

56

61

66

71

76

81

86

91

96

101

106

2

VOCAL

Beatles - leave my kitten alone

♩ = 187,999969

4

9

2

2

16

2

2

22

26

2

33

2

3

39

2

73

2

2

79

83

88

2

2

94

99

2

2

105

4