

Beatles - letting go

♩ = 99,000099  
Back Vocal

DO NOT DUPLICATE THIS SCORE FOR REVENUE.  
THIS IS A DEMO COPY.

Tenor Saxophone

Baroque Trumpet

Percussion

Jazz Guitar

Electric Guitar

Electric Guitar

5-string Fretless Electric Bass

Percussive Organ

Synth Voice

Orchestra Hit

Lead 8 (Bass + Lead)

FX 5 (Brightness)

♩ = 99,000099

5

Perc.

J. Gtr.

E. Gtr.

E. Bass

Perc. Organ

9

Perc.

J. Gtr.

E. Gtr.

E. Gtr.

E. Bass

Perc. Organ

12

Perc.

J. Gtr.

E. Gtr.

E. Gtr.

E. Bass

Perc. Organ

16

Ten. Sax. 

Perc. 

J. Gtr. 

E. Gtr. 

E. Gtr. 

E. Bass 

Perc. Organ 

Lead 8 

20

Ten. Sax. 

Perc. 

J. Gtr. 

E. Gtr. 

E. Gtr. 

E. Bass 

Perc. Organ 

Lead 8 

24

Ten. Sax. Moth er Na ture, look at what you've done. Oh, I

Perc.

J. Gtr.

E. Gtr.

E. Gtr.

E. Bass

Perc. Organ

Lead 8

FX 5

27

Ten. Sax. feel like let tin' go.

Perc.

J. Gtr.

E. Gtr.

E. Gtr.

E. Bass

Perc. Organ

Lead 8

FX 5

30

Ten. Sax. - - - - -

Bar. Tpt. - - - - - Oh, I feel like let tin' go.

Perc.

J. Gtr.

E. Gtr.

E. Gtr.

E. Bass

Perc. Organ

Orch. Hit - - - - -

Lead 8

FX 5

34

Ten. Sax. - - - - -

Bar. Tpt. - - - - - Oh, she looks like snow, I wan na put her in a Broad way show.

Perc.

J. Gtr.

E. Gtr.

E. Gtr.

E. Bass

Perc. Organ

Lead 8

38

Ten. Sax. Ah, she'll dance and dine, like a Lucifer she'll

Perc.

J. Gtr.

E. Gtr.

E. Gtr.

E. Bass

Perc. Organ

Lead 8

41

Ten. Sax. al ways shine. Oh, I feel like let tin' go.

Perc.

J. Gtr.

E. Gtr.

E. Gtr.

E. Bass

Perc. Organ

Lead 8

FX 5

44

Ten. Sax. 

Perc. 

J. Gtr. 

E. Gtr. 

E. Gtr. 

E. Bass 

Perc. Organ 

Lead 8 

FX 5 

48

Bar. Tpt. 

Perc. 

J. Gtr. 

E. Gtr. 

E. Gtr. 

E. Bass 

Perc. Organ 

Orch. Hit 

Lead 8 

FX 5 

53

Bar. Tpt.  
Perc.  
J. Gtr.  
E. Gtr.  
E. Gtr.  
E. Bass  
Perc. Organ  
Orch. Hit

57

Bar. Tpt.  
Perc.  
J. Gtr.  
E. Gtr.  
E. Gtr.  
E. Bass  
Perc. Organ  
Orch. Hit

61

Ten. Sax.

Perc.

J. Gtr.

E. Gtr.

E. Gtr.

E. Bass

Perc. Organ

Orch. Hit

65

Ten. Sax.   
Oh, oh, I feel like let tin' go.

Perc.

J. Gtr.

E. Gtr.

E. Gtr.

E. Bass

Perc. Organ

Orch. Hit

Lead 8

FX 5

68

Ten. Sax.

Perc.

J. Gtr.

E. Gtr.

E. Gtr.

E. Bass

Perc. Organ

Lead 8

FX 5

Oh, I

71

Ten. Sax. 

Bar. Tpt. 

Perc. 

J. Gtr. 

E. Gtr. 

E. Gtr. 

E. Bass 

Perc. Organ 

Orch. Hit 

Lead 8 

FX 5 

74

Ten. Sax. she sings it so, I wan na put her on the di o.

Bar. Tpt.

Perc.

J. Gtr.

E. Gtr.

E. Gtr.

E. Bass

Perc. Organ

Orch. Hit

Lead 8

FX 5

78

Ten. Sax. One day, and there you are, la dies and gen tle men, a brand new star.

Bar. Tpt.

Perc.

J. Gtr.

E. Gtr.

E. Gtr.

E. Bass

Perc. Organ

Orch. Hit

Lead 8

FX 5

Ten. Sax. 

Bar. Tpt. 

Perc. 

J. Gtr. 

E. Gtr. 

E. Gtr. 

E. Bass 

Perc. Organ 

Syn. Voice 

Orch. Hit 

Lead 8 

86

Ten. Sax. Oh, I feel like let tin' go.

Bar. Tpt.

Perc.

J. Gtr.

E. Gtr.

E. Gtr.

E. Bass

Perc. Organ

Orch. Hit

Lead 8

FX 5

90

Ten. Sax.

Bar. Tpt.

Perc.

J. Gtr.

E. Gtr.

E. Gtr.

E. Bass

Perc. Organ

Orch. Hit

95

99

103

Ten. Sax.  
Bar. Tpt.  
Perc.  
J. Gtr.  
E. Gtr.  
E. Gtr.  
E. Bass  
Perc. Organ  
Orch. Hit

107

Ten. Sax.  
Bar. Tpt.  
Perc.  
J. Gtr.  
E. Gtr.  
E. Gtr.  
E. Bass  
Perc. Organ  
Orch. Hit

110

# Beatles - letting go

## Tenor Saxophone

♩ = 99,000099  
Back Vocal

17

AND FIGHTERS ARE NOT FOR THE WEAK. Ah, she asks me, such a grin' so fine. Oh, she

23

feels sun, Monday, and me. Oh, I feel like letin' go, Oh, I feel like letin' go.

34

Oh, she does know, what a Broad way show. Ah, she'll

39

damo fine, like she'll wash me. Oh, I feel like letin' go, Oh, I feel like letin' go.

49

64

Oh, oh, I feel like letin' go.

69

Oh, I feel like letin' go.

74

Oh, she sings so, what a ra di o. Oh, and there are,

80

ding a, brand star. Oh, I feel like letin' go, Oh, I feel like letin' go.

(C) 1994 Tune 1000 Corporation ;1975, MPL Com. Inc.  
(C) 1994 Tune 1000 Corporation ;1975, MPL Com. Inc.

Beatles - letting go  
Baroque Trumpet

♩ = 99,000099

31 14

48

52

56 15

74 5 6

89

93

97

101

105

V.S.

(C) 1994 Tune 1000 Corporation ;1975, MPL Com. Inc.  
(C) 1994 Tune 1000 Corporation ;1975, MPL Com. Inc.

Baroque Trumpet

109

111

# Beatles - letting go

## Percussion

♩ = 99,000099

5

9

13

17

21

25

29

33

37

(C) 1994 Tune 1000 Corporation ;1975, MPL Com. Inc.  
(C) 1994 Tune 1000 Corporation ;1975, MPL Com. Inc.

V.S.

41

45

50

54

58

62

66

70

74

78

82

86

91

95

99

103

107

110

Beatles - letting go  
Jazz Guitar

♩ = 99,000099

(C) 1994 Tune 1000 Corporation ;1975, MPL Com. Inc.  
(C) 1994 Tune 1000 Corporation ;1975, MPL Com. Inc.

V.S.

36

40

44

48

53

58

62

66

69

73

76

80

84

88

92

96

100

104

108

111

Beatles - letting go  
Electric Guitar

♩ = 99,000099

5

8

12

16

21

27

30

33

(C) 1994 Tune 1000 Corporation ;1975, MPL Com. Inc.  
(C) 1994 Tune 1000 Corporation ;1975, MPL Com. Inc.

38

42

45

48

52

56

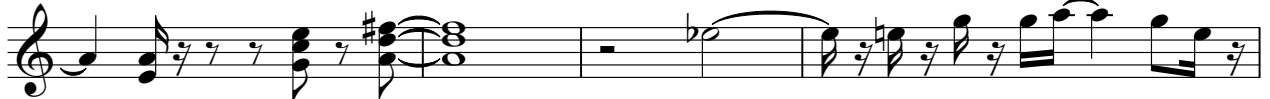

60

64

68

71

74

79

84

87

91

95

99

103

107

110

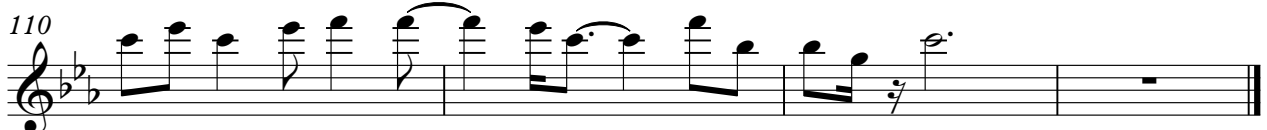

Beatles - letting go  
Electric Guitar

♩ = 99,000099

9

13

17

21

25

29

32

36

40

44

(C) 1994 Tune 1000 Corporation ;1975, MPL Com. Inc.  
(C) 1994 Tune 1000 Corporation ;1975, MPL Com. Inc.

V.S.

85

88

92

95

98

101

104

107

110

# Beatles - letting go

## 5-string Fretless Electric Bass

$\text{♩} = 99,000099$

4

8

11

14

17

21

25

29

34

38

(C) 1994 Tune 1000 Corporation ;1975, MPL Com. Inc.  
(C) 1994 Tune 1000 Corporation ;1975, MPL Com. Inc.

V.S.

42

46

51

55

59

63

67

71

74

78

Beatles - letting go  
Percussive Organ

♩ = 99,000099

(C) 1994 Tune 1000 Corporation ;1975, MPL Com. Inc.  
(C) 1994 Tune 1000 Corporation ;1975, MPL Com. Inc.

V.S.

Percussive Organ

28

31

34

37

40

43

47

6

52

57

3

60

63

67

6

3

V.S.

70

74

83

91

97

103

109

Beatles - letting go  
Synth Voice

♩ = 99,000099

48 24

74

8

85

4 23

(C) 1994 Tune 1000 Corporation ;1975, MPL Com. Inc.  
(C) 1994 Tune 1000 Corporation ;1975, MPL Com. Inc.

Beatles - letting go  
Orchestra Hit

♩ = 99,000099

31 14

48

52

56

4

63

66

7

74

5

82

5

(C) 1994 Tune 1000 Corporation ;1975, MPL Com. Inc.  
(C) 1994 Tune 1000 Corporation ;1975, MPL Com. Inc.

89

93

97

101

105

109

111

# Beatles - letting go

## Lead 8 (Bass + Lead)

♩ = 99,000099

17

20

24

28

34

37

41

46

15

65

69

(C) 1994 Tune 1000 Corporation ;1975, MPL Com. Inc.  
(C) 1994 Tune 1000 Corporation ;1975, MPL Com. Inc.

74

77

81

86

89

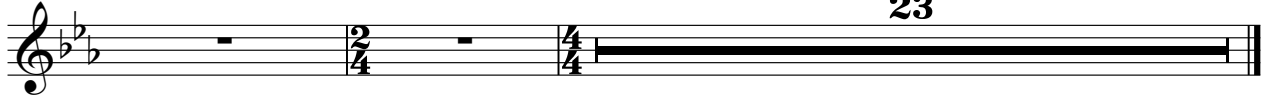

Beatles - letting go  
FX 5 (Brightness)

♩ = 99,000099

24

29

42

47

67

72

77

81

88

9

16

4

23

(C) 1994 Tune 1000 Corporation ;1975, MPL Com. Inc.  
(C) 1994 Tune 1000 Corporation ;1975, MPL Com. Inc.