

# Beatles - lonesome tears in my eyes

♩ = 138,000198

DRUMS

HI HAT

GUITAR

GUITAR

BASS

4

DRUMS

HI HAT

GUITAR

GUITAR

BASS

6

VOCAL

DRUMS

HI HAT

GUITAR

GUITAR

BASS

8

VOCAL

DRUMS

HI HAT

GUITAR

GUITAR

BASS

10

VOCAL

DRUMS

HI HAT

GUITAR

GUITAR

BASS

12

VOCAL

DRUMS

HI HAT

GUITAR

GUITAR

BASS

14

VOCAL

DRUMS

HI HAT

GUITAR

GUITAR

BASS

16

VOCAL

DRUMS

HI HAT

GUITAR

GUITAR

BASS

18

VOCAL

DRUMS

HI HAT

GUITAR

GUITAR

BASS

20

VOCAL

DRUMS

HI HAT

GUITAR

GUITAR

BASS

22

VOCAL  
DRUMS  
HI HAT  
GUITAR  
GUITAR  
BASS

25

VOCAL  
DRUMS  
HI HAT  
GUITAR  
GUITAR  
BASS

27

VOCAL

DRUMS

HI HAT

GUITAR

GUITAR

BASS

29

VOCAL

DRUMS

HI HAT

GUITAR

GUITAR

BASS

31

VOCAL

DRUMS

HI HAT

GUITAR

GUITAR

BASS

33

VOCAL

DRUMS

HI HAT

GUITAR

GUITAR

BASS

35

VOCAL  
DRUMS  
HI HAT  
GUITAR  
GUITAR  
BASS

37

VOCAL  
DRUMS  
HI HAT  
GUITAR  
GUITAR  
BASS

39

DRUMS

HI HAT

GUITAR

GUITAR

BASS

41

DRUMS

HI HAT

GUITAR

GUITAR

BASS

43

DRUMS  
HI HAT  
GUITAR  
GUITAR  
BASS

45

VOCAL  
DRUMS  
HI HAT  
GUITAR  
GUITAR  
BASS

47

VOCAL

DRUMS

HI HAT

GUITAR

GUITAR

BASS

49

VOCAL

DRUMS

HI HAT

GUITAR

GUITAR

BASS

51

VOCAL

DRUMS

HI HAT

GUITAR

GUITAR

BASS

53

VOCAL

DRUMS

HI HAT

GUITAR

GUITAR

BASS

55

VOCAL

DRUMS

HI HAT

GUITAR

GUITAR

BASS

57

VOCAL

DRUMS

HI HAT

GUITAR

GUITAR

BASS

59

VOCAL

DRUMS

HI HAT

GUITAR

GUITAR

BASS

61

VOCAL

DRUMS

HI HAT

GUITAR

GUITAR

BASS

63

VOCAL

DRUMS

HI HAT

GUITAR

GUITAR

BASS

65

VOCAL

DRUMS

HI HAT

GUITAR

GUITAR

BASS

67

VOCAL

DRUMS

HI HAT

GUITAR

GUITAR

BASS

69

VOCAL

DRUMS

HI HAT

GUITAR

GUITAR

BASS

71

VOCAL

DRUMS

HI HAT

GUITAR

GUITAR

BASS

73

VOCAL

DRUMS

HI HAT

GUITAR

GUITAR

BASS

75

DRUMS

HI HAT

GUITAR

GUITAR

BASS

77

DRUMS

HI HAT

GUITAR

GUITAR

BASS

VOCAL Beatles - lonesome tears in my eyes

♩ = 138,000198

5

9

13

18

23

29

34

37

7

46

51

56

60

64

69

73

DRUMS Beatles - lonesome tears in my eyes

♩ = 138,000198

2

Measures 14-17 of the drum score. The drum pattern remains consistent.

Measures 18-21 of the drum score. The drum pattern remains consistent.

Measures 26-29 of the drum score. The drum pattern remains consistent.

Measures 30-33 of the drum score. The drum pattern remains consistent.

Measures 34-37 of the drum score. The drum pattern remains consistent.

V.S.

DRUMS

42

46

50

54

58

62

66

70

74

76

HI HAT Beatles - lonesome tears in my eyes

♩ = 138,000198  
2

4/4

6

10

14

18

22

26

30

34

39

V.S.

2

# HI HAT

43

47

51

56

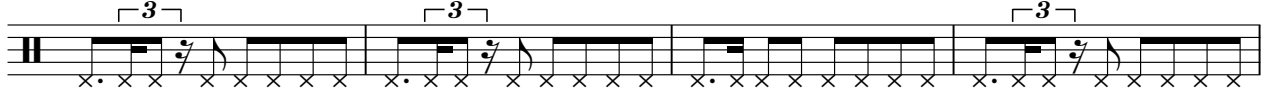

60

64

68

72

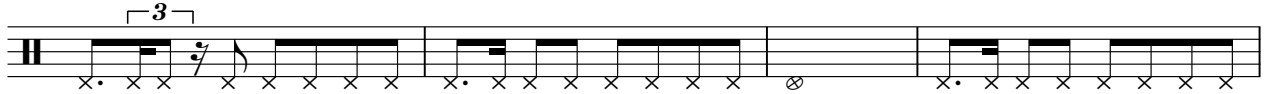

76

GUITAR Beatles - lonesome tears in my eyes

♩ = 138,000198

2

5

7

10

13

15

18

21

25

27

V.S.

30

33

35

38

41

44

47

50

52

55

58

61

64

67

69

72

75

77

GUITAR Beatles - lonesome tears in my eyes

♩ = 138,000198

5

9

13

17

21

25

29

33

37

V.S.

GUITAR

40

43

46

50

54

58

62

66

70

74

GUITAR

77

BASS Beatles - lonesome tears in my eyes

♩ = 138,000198

V.S.

50

55

60

65

70

75

