

Beatles - Long And Winding Road

♩ = 69,000015

brass section

GM drums

bass

choir aahs

synth voice

strings, ens 1

voice oohs

♩ = 69,000015

synth strings

grand piano

grand piano

brass section

GM drums

bass

choir aahs

synth voice

strings, ens 1

grand piano

grand piano

GM drums

bass

choir aahs

synth voice

strings, ens 1

voice oohs

grand piano

grand piano

11

GM drums

bass

choir aahs

synth voice

strings, ens 1

voice oohs

grand piano

grand piano

14

brass section

GM drums

bass

choir aahs

synth voice

strings, ens 1

grand piano

grand piano

18

brass section

GM drums

bass

choir aahs

synth voice

strings, ens 1

grand piano

grand piano

21

brass section

GM drums

bass

choir aahs

synth voice

strings, ens 1

voice oohs

grand piano

grand piano

24

brass section

GM drums

bass

choir aahs

synth voice

strings, ens 1

grand piano

grand piano

27

GM drums

bass

choir aahs

synth voice

strings, ens 1

grand piano

grand piano

30

brass section

GM drums

bass

choir aahs

synth voice

strings, ens 1

grand piano

grand piano

33

brass section

GM drums

bass

choir aahs

synth voice

strings, ens 1

grand piano

grand piano

37

brass section

GM drums

bass

choir aahs

synth voice

strings, ens 1

voice oohs

grand piano

grand piano

40

brass section

GM drums

bass

choir aahs

synth voice

strings, ens 1

synth strings

grand piano

grand piano

43

GM drums

bass

choir aahs

synth voice

strings, ens 1

synth strings

grand piano

grand piano

46

brass section

GM drums

bass

choir aahs

synth voice

strings, ens 1

synth strings

grand piano

grand piano

49

brass section

GM drums

bass

choir aahs

synth voice

strings, ens 1

grand piano

grand piano

53

brass section

GM drums

bass

choir aahs

synth voice

strings, ens 1

voice oohs

grand piano

grand piano

56 $\text{♩} = 64,000000$ $\text{♩} = 61,000000$

brass section

GM drums

bass

choir aahs

synth voice

strings, ens 1

voice oohs

grand piano

grand piano

59

brass section

GM drums

bass

choir aahs

synth voice

strings, ens 1

grand piano

grand piano

Beatles - Long And Winding Road

brass section

♩ = 69,000015

2 9

15

21 2 5

32

38 2 5

49

54 3

♩ = 67,000000 ♩ = 67,000000

Beatles - Long And Winding Road

GM drums

♩ = 69,000015

2

6

10

15

19

23

26

29

33

37

V.S.

2

GM drums

41

44

48

52

56

59

Beatles - Long And Winding Road

bass

♩ = 69,000015

2

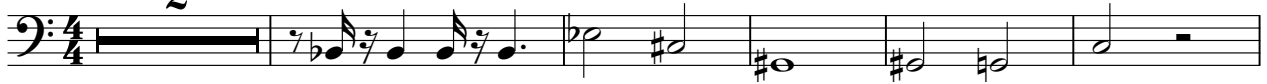

8

15

21

28

35

42

48

55

♩ = 67,400000 ♩ = 61,000000

choir aahs

Beatles - Long And Winding Road

♩ = 69,000015

6

11

16

21

26

29

34

38

3

2

choir aahs

45

50

55

Beatles - Long And Winding Road

synth voice

♩ = 69,000015

6

11

16

21

26

29

34

38

2

synth voice

45

50

55

64,000000 61,000000

2

Beatles - Long And Winding Road

strings, ens 1

♩ = 69,000015

2

7

12

17

22

27

31

36

42

46

V.S.

52

56

58

Beatles - Long And Winding Road

voice oohs

♩ = 69,000015

8 9

21

13

38

13

54

♩ = 67,000000 ♩ = 66,000000

4

synth strings

Beatles - Long And Winding Road

♩ = 69,000015

41

4/4

45

11

♩ = 66,4,000000

♩ = 66,4,000000

4

4/4

Beatles - Long And Winding Road

grand piano

♩ = 69,000015

5

9

13

17

21

24

27

30

33

V.S.

37

40

43

46

49

53

56

58

Beatles - Long And Winding Road

grand piano

♩ = 69,000015

5

9

13

17

21

24

27

30

33

V.S.

37

40

43

46

49

53

56

$x0243333$

58

$x0243333$

2