

Metallica - Phantom lord

♩ = 108,000107

Drums

Guitar 1

Guitar 2

Synth

Bass

Vocals

5

Drums

Guitar 1

Guitar 2

Bass

Copyright © 1996 by NoteWorthy ArtWare, Inc.
All Rights Reserved

2

8

Drums

Guitar 1

Guitar 2

Bass

11

♩ = 150,000,000

Drums

Guitar 1

Guitar 2

Bass

14

Drums

Guitar 1

Guitar 2

16

Drums

Guitar 1

Guitar 2

Bass

18

Drums

Guitar 1

Guitar 2

Bass

20

Drums

Guitar 1

Guitar 2

Bass

22

Drums

Guitar 1

Guitar 2

Bass

24

Drums

Guitar 1

Guitar 2

Bass

Vocals

26

Drums

Guitar 1

Guitar 2

Bass

Vocals

28

Drums

Guitar 1

Guitar 2

Bass

6

30

Drums

Guitar 1

Guitar 2

Bass

Vocals

32

Drums

Guitar 1

Guitar 2

Bass

Vocals

34

Drums

Guitar 1

Guitar 2

Bass

36

Drums

Guitar 1

Guitar 2

Bass

Vocals

38

Drums

Guitar 1

Guitar 2

Bass

Vocals

41

Drums

Guitar 1

Guitar 2

Bass

Vocals

44

Drums

Guitar 1

Guitar 2

Bass

Vocals

46

Guitar 1

Guitar 2

48

Drums

Guitar 1

Guitar 2

Bass

10

50

Drums

Guitar 1

Guitar 2

Bass

52

Drums

Guitar 1

Guitar 2

Bass

54

Drums

Guitar 1

Guitar 2

Bass

56 11

Drums

Guitar 1

Guitar 2

Bass

Vocals

58

Drums

Guitar 1

Guitar 2

Bass

Vocals

60

Drums

Guitar 1

Guitar 2

Bass

62

Drums

Guitar 1

Guitar 2

Bass

Vocals

64

Drums

Guitar 1

Guitar 2

Bass

Vocals

66

Drums

Guitar 1

Guitar 2

Bass

68

Drums

Guitar 1

Guitar 2

Bass

Vocals

70

Drums

Guitar 1

Guitar 2

Bass

Vocals

73

Drums

Guitar 1

Guitar 2

Bass

Vocals

76

Drums

Guitar 1

Guitar 2

Bass

Vocals

78

Drums

Guitar 1

Guitar 2

Bass

80

Drums

Guitar 1

Guitar 2

Bass

82

Drums

Guitar 1

Guitar 2

Bass

6

84

Drums

Guitar 1

Guitar 2

Bass

86

Drums

Guitar 1

Guitar 2

Bass

6

87

Drums

Guitar 1

Guitar 2

Bass

6 6 6 6

88

Drums

Guitar 1

Guitar 2

Bass

89

Drums

Guitar 1

Guitar 2

Bass

90

Drums

Guitar 1

Guitar 2

Bass

91

Drums

Guitar 1

Guitar 2

Bass

3

93

Drums

Guitar 1

Guitar 2

Bass

$\text{♩} = 66,000069$

95

Drums

Guitar 1

Guitar 2

Bass

97

Drums

Guitar 1

Guitar 2

Bass

99

Drums

Guitar 1

Guitar 2

Bass

101

Drums

Guitar 1

Guitar 2

Bass

103

Drums

Guitar 1

Guitar 2

Bass

105

Drums

Guitar 1

Guitar 2

Bass

107

$\text{♩} = 96,000000$ $\text{♩} = 152,000320$

Drums

Guitar 1

Guitar 2

Bass

110

Drums

Guitar 1

Guitar 2

Bass

112

Drums

Guitar 1

Guitar 2

Bass

114

Drums

Guitar 1

Guitar 2

Bass

116

Drums

Guitar 1

Guitar 2

Bass

6 6 3

117

Drums

Guitar 1

Guitar 2

Bass

3 3

120

Drums

Guitar 1

Guitar 2

Bass

3

122

Drums

Guitar 1

Guitar 2

Bass

125

Drums

Guitar 1

Guitar 2

Bass

127

Guitar 1

Guitar 2

129

131

133

Drums

Guitar 1

Guitar 2

Bass

Vocals

135

Drums

Guitar 1

Guitar 2

Bass

137 27

Drums

Guitar 1

Guitar 2

Bass

Vocals

139

Drums

Guitar 1

Guitar 2

Bass

Vocals

141

Drums

Guitar 1

Guitar 2

Bass

143

Drums

Guitar 1

Guitar 2

Bass

Vocals

145

Drums

Guitar 1

Guitar 2

Bass

Vocals

148

Drums

Guitar 1

Guitar 2

Bass

Vocals

151

Drums

Guitar 1

Guitar 2

Bass

Vocals

154

Drums

Guitar 1

Guitar 2

Bass

157 $\text{♩} = 152,000\text{320}$

Drums

Guitar 1

Guitar 2

Bass

Vocals

160

Drums

Guitar 1

Guitar 2

Bass

Vocals

32

162

Drums

Guitar 1

Guitar 2

Bass

163

$\text{♩} = 138,000198$

Drums

Guitar 1

Guitar 2

Bass

Metallica - Phantom lord

Drums

♩ = 108,000107
Drums 2

6

9

♩ = 1150,0000000
2

15

19

22

25

29

32

36

Copyright © 1996 by NoteWorthy ArtWare, Inc.
All Rights Reserved

V.S.

39

43

49

53

57

60

63

66

69

72

Drums

76

80

84

88

92

$\text{♩} = 66,000069$

95

97

99

101

103

V.S.

105

108

♩ = 152,000320

112

116

120

124

131

135

138

142

Drums

145

149

153

157

160

162

Metallica - Phantom lord

Guitar 1

♩ = 108,000107
Guitar 1 **2**

8 ♩ = 150,000000

13

16

19

22

26

29

33

36

Copyright © 1996 by Note Worthy Art Ware, Inc.
All Rights Reserved

V.S.

39

42

45

49

52

55

59

62

66

69

72

75

78

80

82

84

86

88

89

90

3

3

3

6

6

6

6

6

6

6

3

V.S.

4

Guitar 1

91

93 $\text{♩} = 66,00069$

96

98

100

102

104

106 $\text{♩} = 96,000000$

109 $\text{♩} = 152,000320$

113

6

116

Guitar

119

123

125

127

131

135

139

142

145

V.S.

148

151

154

159

♩ = 152,000320

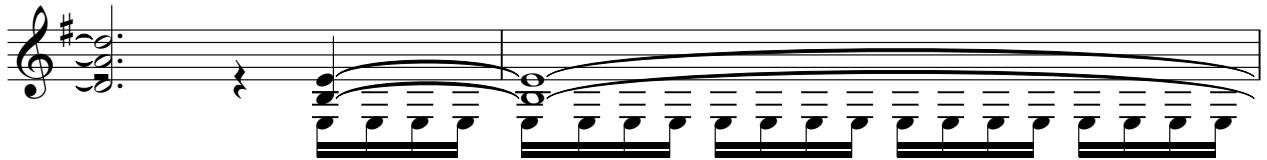

161

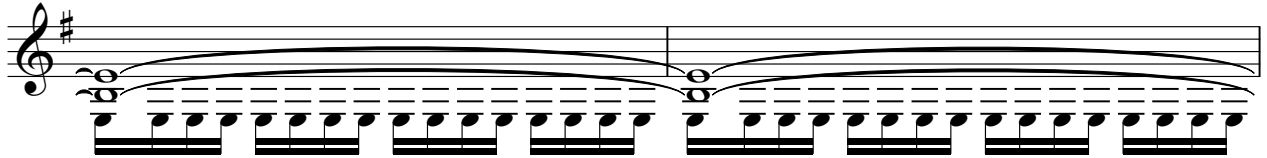

163

♩ = 138,000198

Metallica - Phantom lord

Guitar 2

♩ = 108,000107
Guitar 2 **2**

8 $\text{♩} = 1550,0000000$

14

17

20

23

27

30

34

37

Copyright © 1996 by NoteWorthy ArtWare, Inc.
All Rights Reserved

V.S.

40

43

46

49

52

55

59

62

66

69

72

75

79

82

85

88

91

94

$\text{♩} = 66,000069$

97

99

V.S.

101

103

105

107

♩ = 96,000000 ♩ = 152,000320

111

114

117

120

123

126

130

134

137

141

144

147

150

153

157

♩ = 152,000320

161

V.S.

6

Guitar 2

♪ = 138,000198

163

Metallica - Phantom lord

Synth

♩ = 108,000107 Synth

9 82

94

♩ = 66,000069 2 ♩ = 96,000000 48 ♩ = 152,000320

13 2 48 7

157

♩ = 152,000320 4 2 ♩ = 138,000198

Copyright © 1996 by NoteWorthy ArtWare, Inc.
All Rights Reserved

Metallica - Phantom lord

Bass

♩ = 108,000107
Bass 2

8 ♩ = 150,0000000 3

16

19

22

25

28

31

34

37

Copyright © 1996 by NoteWorthy ArtWare, Inc.
All Rights Reserved

V.S.

41

45

52

55

58

61

64

67

70

74

78

82

86

90

94

$\text{♩} = 66,000069$

98

102

105

107

$\text{♩} = 96,000000$

$\text{♩} = 152,000320$

112

V.S.

115

118

121

124

129

132

135

138

141

144

148

152

156

$\text{♩} = 152,000320$

160

162

$\text{♩} = 138,000198$

Metallica - Phantom lord

Vocals

♩ = 108,000107 ♩ = 115,000000

Vocals

11 12

26 3

32 3

38

41

45 12

60 3 3

69

73

76 16 13 ♩ = 66,000069

Copyright © 1996 by NoteWorthy ArtWare, Inc.
All Rights Reserved

2

Vocals

107 $\text{♩} = 96,000000$ $\text{♩} = 152,000320$

2 22

133

3

139

3

145

148

152

5

159 $\text{♩} = 152,000320$ $\text{♩} = 138,000198$

2
