

Beatles - Martha My Dear

♩ = 180,000183

MARTHA.MID

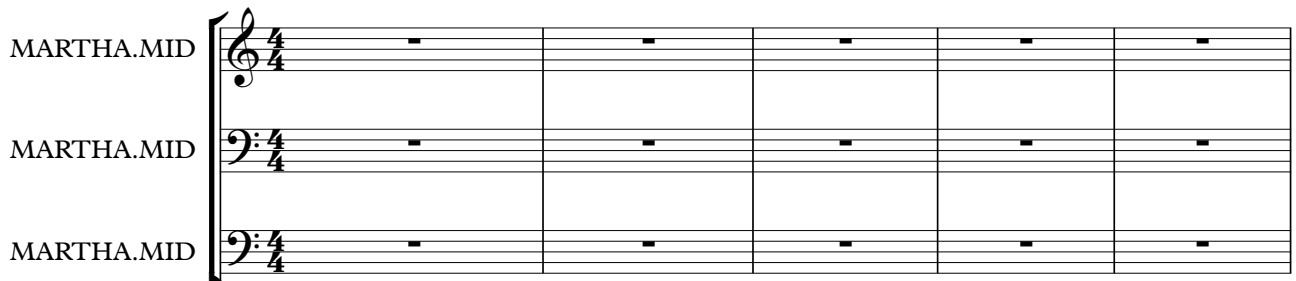

MARTHA.MID

♩ = 180,000183

MARTHA.MID

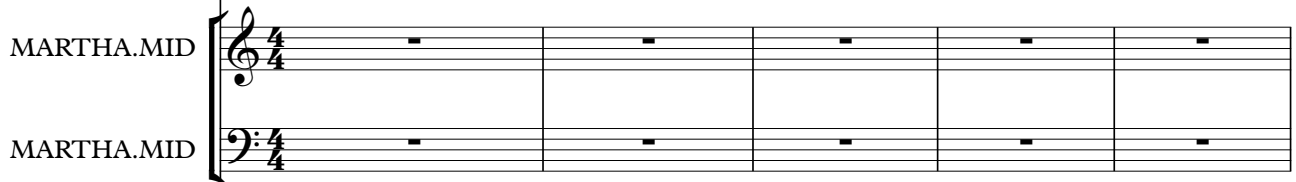

MARTHA.MID

6

MARTHA.MID

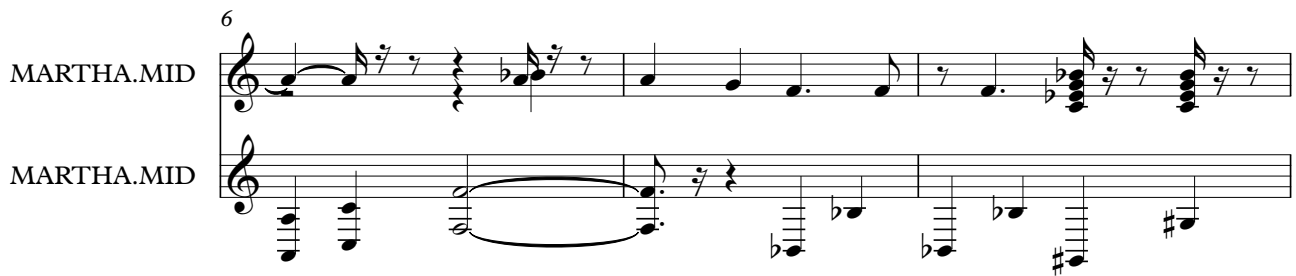

9

MARTHA.MID

MARTHA.MID

MARTHA.MID

MARTHA.MID

MARTHA.MID

MARTHA.MID

MARTHA.MID

MARTHA.MID

MARTHA.MID

MARTHA.MID

16

MARTHA.MID

MARTHA.MID

MARTHA.MID

MARTHA.MID

21

25

MARTHA.MID

MARTHA.MID

MARTHA.MID

MARTHA.MID

29

MARTHA.MID

MARTHA.MID

MARTHA.MID

MARTHA.MID

MARTHA.MID

MARTHA.MID

33

MARTHA.MID

MARTHA.MID

MARTHA.MID

MARTHA.MID

36

MARTHA.MID

MARTHA.MID

MARTHA.MID

MARTHA.MID

MARTHA.MID

39

MARTHA.MID

MARTHA.MID

MARTHA.MID

MARTHA.MID

MARTHA.MID

42

MARTHA.MID

MARTHA.MID

MARTHA.MID

MARTHA.MID

MARTHA.MID

46

MARTHA.MID

MARTHA.MID

MARTHA.MID

MARTHA.MID

MARTHA.MID

49

MARTHA.MID

MARTHA.MID

MARTHA.MID

MARTHA.MID

MARTHA.MID

MARTHA.MID

MARTHA.MID

MARTHA.MID

MARTHA.MID

MARTHA.MID

MARTHA.MID

MARTHA.MID

MARTHA.MID

MARTHA.MID

MARTHA.MID

MARTHA.MID

58

MARTHA.MID

MARTHA.MID

MARTHA.MID

MARTHA.MID

MARTHA.MID

MARTHA.MID

MARTHA.MID

62

MARTHA.MID

MARTHA.MID

MARTHA.MID

MARTHA.MID

MARTHA.MID

MARTHA.MID

MARTHA.MID

66

MARTHA.MID

MARTHA.MID

MARTHA.MID

MARTHA.MID

MARTHA.MID

MARTHA.MID

69

MARTHA.MID

MARTHA.MID

MARTHA.MID

MARTHA.MID

MARTHA.MID

MARTHA.MID

72

MARTHA.MID

MARTHA.MID

MARTHA.MID

MARTHA.MID

MARTHA.MID

MARTHA.MID

MARTHA.MID

75

MARTHA.MID

MARTHA.MID

MARTHA.MID

MARTHA.MID

MARTHA.MID

MARTHA.MID

MARTHA.MID

MARTHA.MID

MARTHA.MID

MARTHA.MID

MARTHA.MID

MARTHA.MID

MARTHA.MID

MARTHA.MID

MARTHA.MID

MARTHA.MID

81

MARTHA.MID

MARTHA.MID

MARTHA.MID

MARTHA.MID

MARTHA.MID

MARTHA.MID

MARTHA.MID

84

MARTHA.MID

MARTHA.MID

MARTHA.MID

MARTHA.MID

MARTHA.MID

MARTHA.MID

MARTHA.MID

MARTHA.MID

MARTHA.MID

MARTHA.MID

MARTHA.MID

MARTHA.MID

MARTHA.MID

90

MARTHA.MID

MARTHA.MID

MARTHA.MID

MARTHA.MID

MARTHA.MID

MARTHA.MID

MARTHA.MID

MARTHA.MID

MARTHA.MID

MARTHA.MID

MARTHA.MID

94

MARTHA.MID

MARTHA.MID

MARTHA.MID

MARTHA.MID

MARTHA.MID

MARTHA.MID

MARTHA.MID

MARTHA.MID

MARTHA.MID

MARTHA.MID

MARTHA.MID

MARTHA.MID

MARTHA.MID

MARTHA.MID

MARTHA.MID

MARTHA.MID

MARTHA.MID

MARTHA.MID

104

MARTHA.MID

MARTHA.MID

MARTHA.MID

MARTHA.MID

MARTHA.MID

MARTHA.MID

108

MARTHA.MID

MARTHA.MID

MARTHA.MID

MARTHA.MID

MARTHA.MID

♩ = 180,000183

59

64

69

72

77

84

7

21

♩ = 180,000183

43

48

57

62

68

73

80

86

91

2

21

♩ = 180,000183

29

34

40

10

56

4

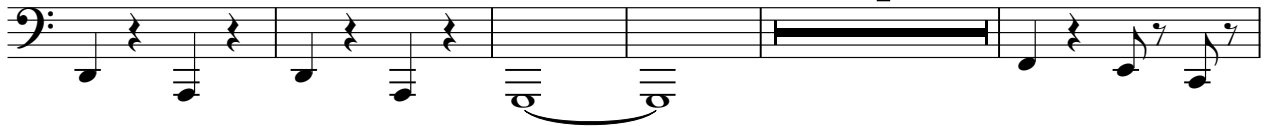

65

69

73

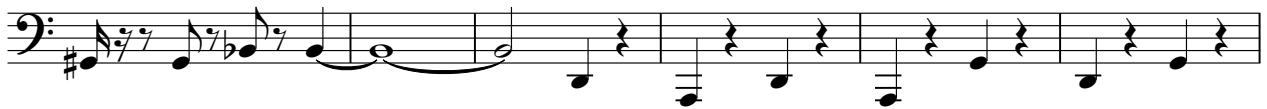

79

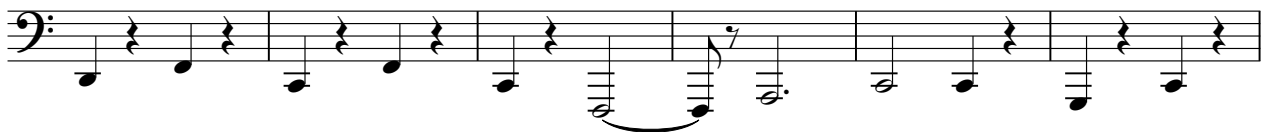

85

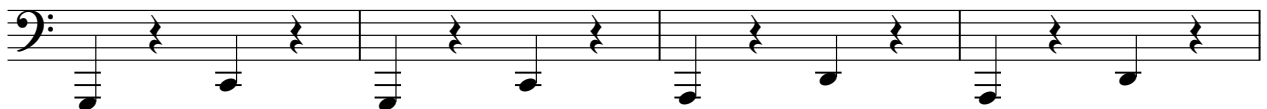

89

22

♩ = 180,000183

45

50

56

2

3

63

70

76

79

82

85

88

2

MARTHA.MID

91

97

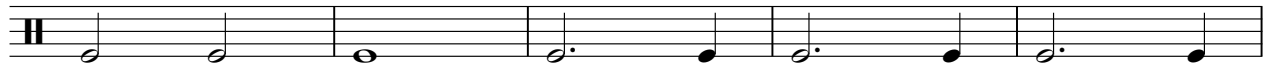

102

♩ = 180,000183

11 18

33

39

46

50

54

59

65

70

75

81

87

93

98

103

107

Beatles - Martha My Dear

MARTHA.MID

♩ = 180,000183

13

18

23

27

31

35

39

43

7

55

58

14

75

79

83

87

92

98

102

106

3

♩ = 180,000183

12

18

24

30

34

38

42

8

54

57

14

MARTHA.MID

75

79

83

87

92

98

104

108

Beatles - Martha My Dear

MARTHA.MID

♩ = 180,000183

V.S.

42

46

50

54

58

62

67

71

75

79

83

86

90

94

100

103

106

♩ = 180,000183

7

13

19

25

30

65

71

74

16

92

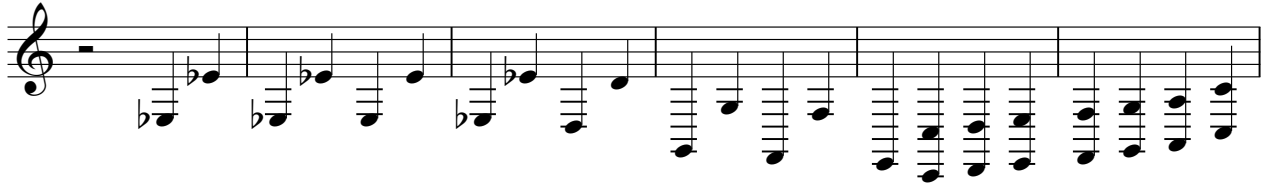

98

103

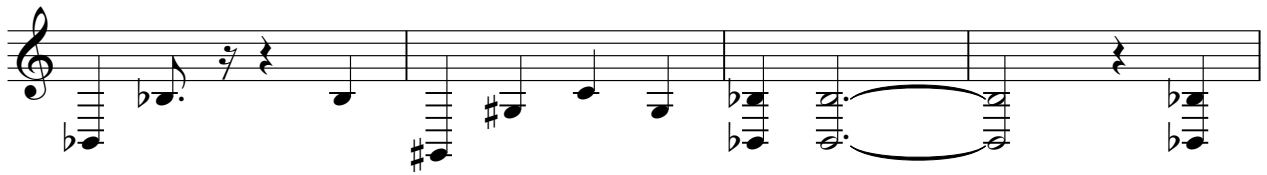

107

