

# Beatles - Mean Mr Mustard

♩ = 100,000000

Vocal acc

Accomp

Melody

Drums

Rythm guitar

Rythm guitar

Lead guitar

Bass

♩ = 100,000000

Synth bass

Piano

4

Melody  
Drums  
Lead guitar  
Synth bass  
Piano

7

Melody  
Drums  
Lead guitar  
Synth bass  
Piano

9

Melody  
Drums  
Lead guitar  
Synth bass  
Piano

11

Melody  
Drums  
Lead guitar  
Synth bass  
Piano

13

Accomp  
Melody  
Drums  
Lead guitar  
Synth bass  
Piano

15

Accomp  
Melody  
Drums  
Lead guitar  
Synth bass  
Piano

17

Accomp

Melody

Drums

Lead guitar

Synth bass

Piano

20

Accomp

Melody

Drums

Lead guitar

Synth bass

Piano

22

Accomp  
Melody  
Drums  
Lead guitar  
Synth bass  
Piano

24

Accomp  
Melody  
Drums  
Lead guitar  
Synth bass  
Piano

26

Accomp

Melody

Drums

Lead guitar

Synth bass

Piano

27

Accomp

Melody

Drums

Lead guitar

Synth bass

Piano

28  $\text{♩} = 1100,0000000$

Accomp  
Melody  
Drums  
Lead guitar  
Synth bass  
Piano

29  $\text{♩} = 160,000000$

Drums  
Rhythm guitar  
Rhythm guitar  
Lead guitar  
Bass

32

Melody  
Drums  
Rythm guitar  
Rythm guitar  
Lead guitar  
Bass

35

Vocal acc  
Melody  
Drums  
Rythm guitar  
Rythm guitar  
Lead guitar  
Bass

37

Vocal acc  
Melody  
Drums  
Rythm guitar  
Rythm guitar  
Bass

39

Vocal acc  
Melody  
Drums  
Rythm guitar  
Rythm guitar  
Lead guitar  
Bass

41

Vocal acc

Melody

Drums

Rythm guitar

Rythm guitar

Lead guitar

Bass

44

Melody

Drums

Rythm guitar

Rythm guitar

Lead guitar

Bass

47

Vocal acc  
Melody  
Drums  
Rythm guitar  
Rythm guitar  
Lead guitar  
Bass

50

Vocal acc  
Melody  
Drums  
Rythm guitar  
Rythm guitar  
Lead guitar  
Bass

52

Vocal acc

Melody

Drums

Rythm guitar

Rythm guitar

Bass

54

Vocal acc

Melody

Drums

Rythm guitar

Rythm guitar

Lead guitar

Bass

56

Vocal acc  
Melody  
Drums  
Rythm guitar  
Rythm guitar  
Lead guitar  
Bass

59

Drums  
Rythm guitar  
Rythm guitar  
Lead guitar  
Bass

62

Drums

Rythm guitar

Rythm guitar

Lead guitar

Bass

65

Drums

Rythm guitar

Rythm guitar

Lead guitar

Bass

68

Drums

Rythm guitar

Rythm guitar

Lead guitar

Bass

71

Drums

Rythm guitar

Rythm guitar

Lead guitar

Bass

74

Drums

Rythm guitar

Rythm guitar

Lead guitar

Bass

77

Drums

Rythm guitar

Rythm guitar

Lead guitar

Bass

80

Drums

Rythm guitar

Rythm guitar

Lead guitar

Bass

82

Vocal acc

Melody

Drums

Rythm guitar

Rythm guitar

Lead guitar

Bass

$\text{♩} = 160,000000$

$\text{♩} = 78,8999999$

84

Vocal acc  
Melody  
Drums  
Rythm guitar  
Rythm guitar  
Lead guitar  
Bass

86

Vocal acc  
Melody  
Drums  
Rythm guitar  
Rythm guitar  
Lead guitar  
Bass

88

Vocal acc  
Melody  
Drums  
Rythm guitar  
Rythm guitar  
Lead guitar  
Bass

89

Vocal acc  
Accomp  
Melody  
Drums  
Rythm guitar  
Rythm guitar  
Lead guitar  
Bass

91

Accomp  
Melody  
Drums  
Rythm guitar  
Rythm guitar  
Lead guitar  
Bass

93

Accomp  
Melody  
Drums  
Rythm guitar  
Rythm guitar  
Lead guitar  
Bass

94

Accomp  
Melody  
Drums  
Rythm guitar  
Rythm guitar  
Lead guitar  
Bass

96

Accomp  
Melody  
Drums  
Rythm guitar  
Rythm guitar  
Lead guitar  
Bass

98

Melody

Drums

Rythm guitar

Rythm guitar

Lead guitar

Bass

99

Melody

Drums

Hand clap

Rythm guitar

Rythm guitar

Lead guitar

Bass

100

Melody

Drums

Hand clap

Rythm guitar

Rythm guitar

Lead guitar

Bass

3

101

Melody

Drums

Hand clap

Rythm guitar

Rythm guitar

Lead guitar

Bass

102

Melody

Drums

Rythm guitar

Rythm guitar

Lead guitar

Bass

103

Melody

Drums

Hand clap

Rythm guitar

Rythm guitar

Lead guitar

Bass

105

Vocal acc  
Melody  
Drums  
Rythm guitar  
Rythm guitar  
Lead guitar  
Bass

107

Vocal acc  
Melody  
Drums  
Rythm guitar  
Rythm guitar  
Lead guitar  
Bass

109

Vocal acc

Melody

Drums

Rythm guitar

Rythm guitar

Lead guitar

Bass

110

Vocal acc

Melody

Drums

Rythm guitar

Rythm guitar

Lead guitar

Bass

111

Vocal acc  
Accomp  
Melody  
Drums  
Rythm guitar  
Rythm guitar  
Lead guitar  
Bass

113

Accomp  
Melody  
Drums  
Rythm guitar  
Rythm guitar  
Lead guitar  
Bass

115

Accomp  
Melody  
Drums  
Rythm guitar  
Rythm guitar  
Lead guitar  
Bass

116

Accomp  
Melody  
Drums  
Rythm guitar  
Rythm guitar  
Lead guitar  
Bass

118

Accomp  
Melody  
Drums  
Rythm guitar  
Rythm guitar  
Lead guitar  
Bass

119

Accomp  
Melody  
Drums  
Rythm guitar  
Rythm guitar  
Lead guitar  
Bass

# Beatles - Mean Mr Mustard

Vocal acc

Beatles - Mean Mr Mustard

Accomp

♩ = 100,000000

12

17

22

27

♩ = 100,000000

29

♩ = 160,000000

53

♩ = 160,000000

83

♩ = 78,999969

7

94

14

112

116

# Beatles - Mean Mr Mustard

## Melody

♩ = 100,000000

2

7

12

17

22

26

28

34

38

3

3

3

3

46

50

54

♩ = 160,000000

25

83

♩ = 788999009

87

91

96

100

104

108

112

117

Beatles - Mean Mr Mustard

Drums

♩ = 100,000000

5

9

13

17

21

24

27

28

♩ = 160,000000

32

37

41

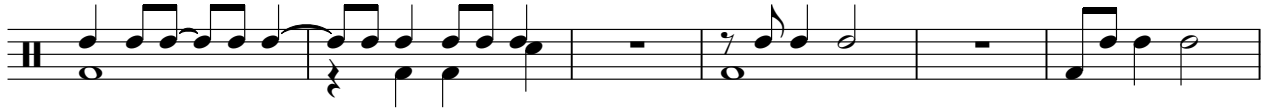

47

51

55

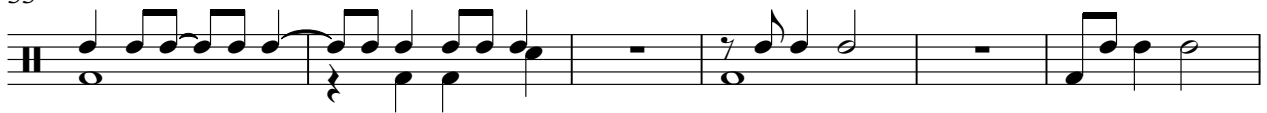

61

65

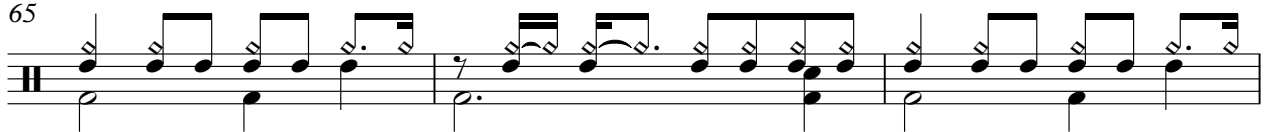

68

71

Drums

75

79

82

$\text{♩} = 160,000000$

$\text{♩} = 783,99999999$

85

87

90

93

95

98

100

V.S.

101

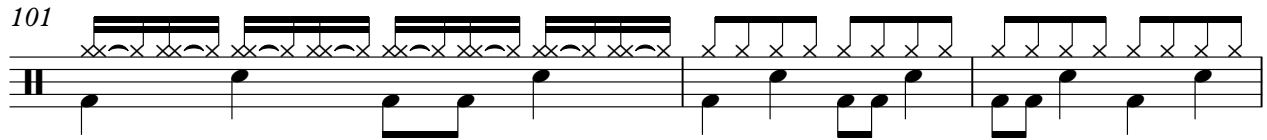

104

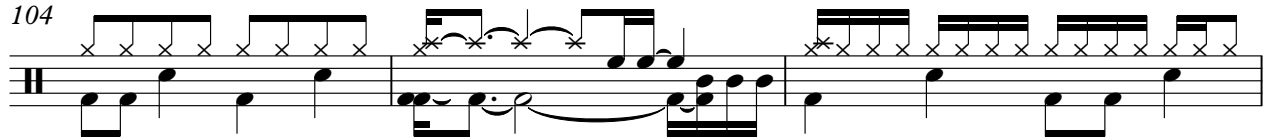

107

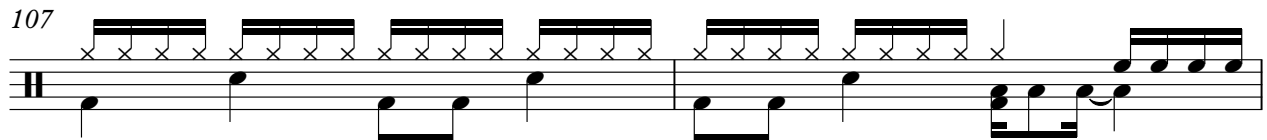

109

112

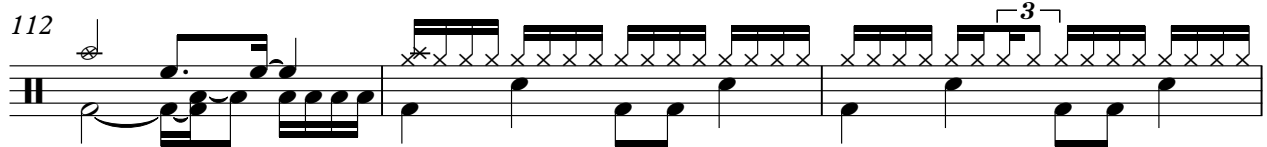

115

117

119

Hand clap

Beatles - Mean Mr Mustard

♩ = 100,000000      ♩ = 100,000000 ♩ = 160,000000      ♩ = 160,000000

**26**      **53**

♩ = 78,89999969

**83**      **14**

**101**      **16**

Beatles - Mean Mr Mustard

Rythm guitar

♩ = 100,000000      ♩ = 100,000000      ♩ = 160,000000

26

32

37

40

43

49

53

55

59

64

V.S.

Rythm guitar

68

72

76

79

82  $\text{♩} = 160,000000$   $\text{♩} = 7889990009$

85

87

89

92

94

96

99

101

103

105

107

109

111

114

116

Rythm guitar

118

# Beatles - Mean Mr Mustard

## Rythm guitar

♩ = 100,000000                      ♩ = 100,000000 ♩ = 160,000000

26

31

36

39

41

45

50

53

55

59

V.S.

Rythm guitar

64

68

72

76

79

82  $\text{♩} = 160,000000$

85

87

89

92

94

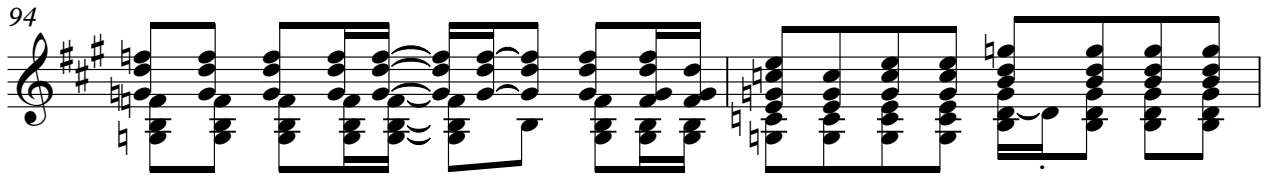

96

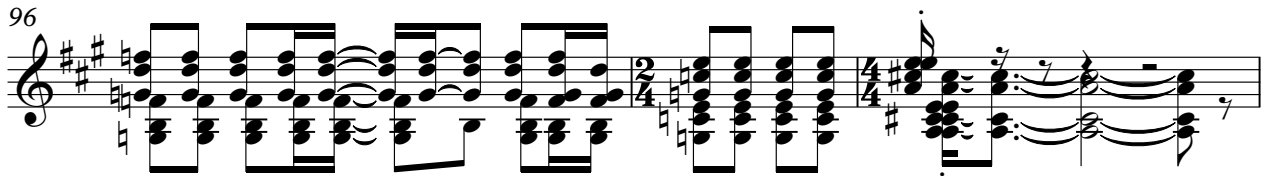

99

101

103

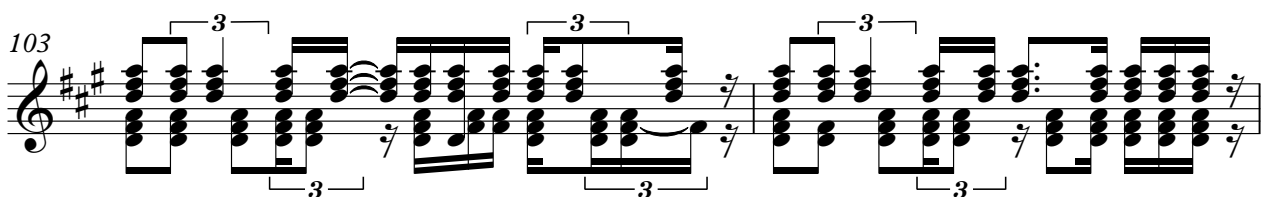

105

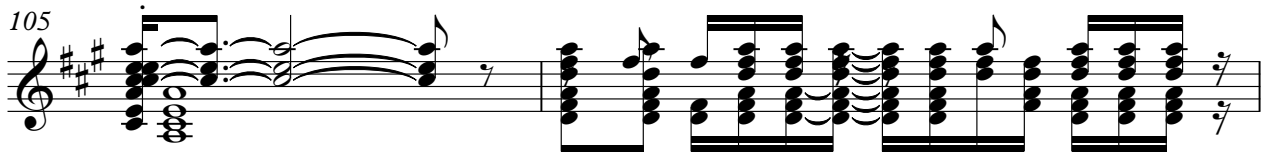

107

109

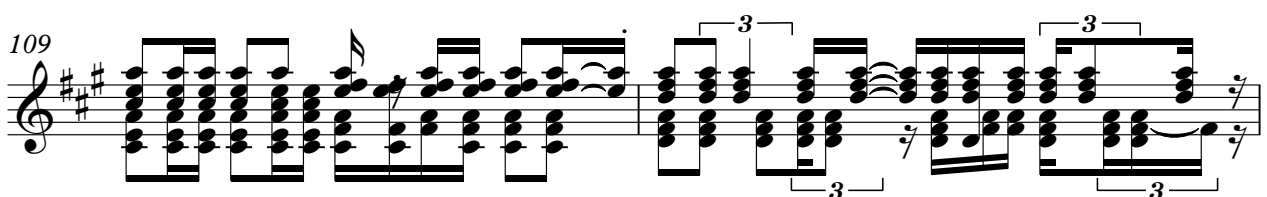

111

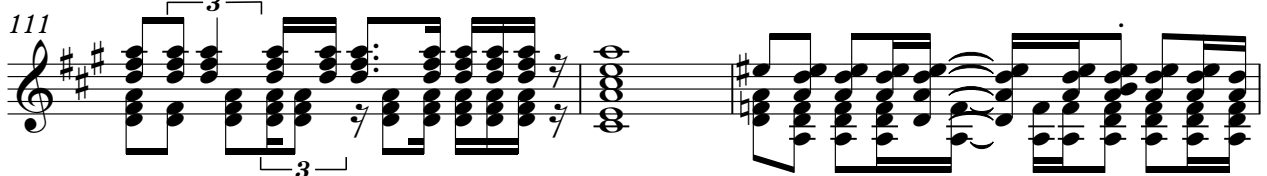

114

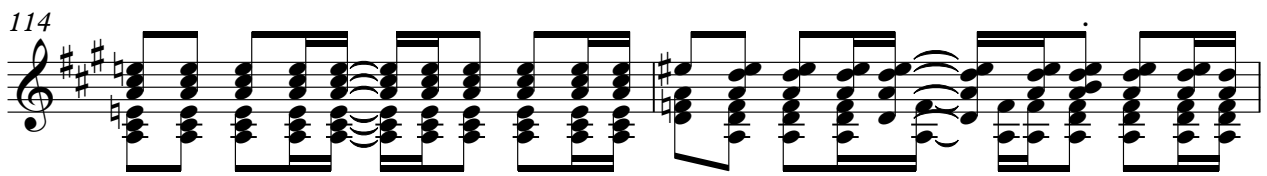

Rythm guitar

116

118

Beatles - Mean Mr Mustard

Lead guitar

♩ = 100,000,000

2

7

10

14

18

22

25

27

♩ = 100,000,000

28

♩ = 160,000,000

31

Lead guitar

36

3

43

3

50

3

58

63

67

71

76

82

♩ = 160,000000      ♩ = 788,9999889

86

91

95

100

105

110

115

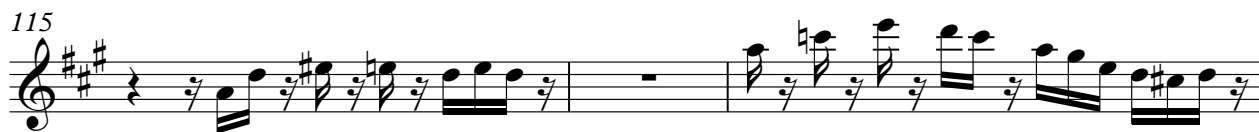

118

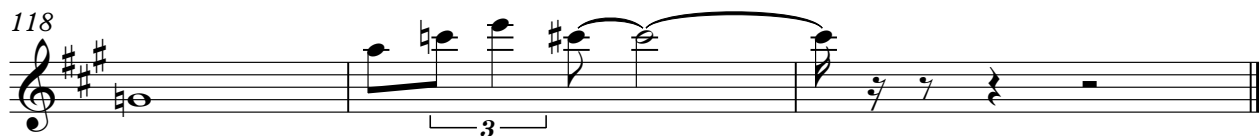

Bass

Beatles - Mean Mr Mustard

♩ = 100,000000                      ♩ = 100,000000,000000

**26**

**31**

**36**

**40**

**45**

**50**

**54**

2

Bass

58

63

68

73

77

80

♩ = 160,000000

83

788999009

88

93

98

101

104

109

114

117

# Beatles - Mean Mr Mustard

## Synth bass

♩ = 100,000000

2

7

11

15

19

23

27

♩ = 100,000000    ♩ = 160,000000

53

82

♩ = 160,000000    ♩ = 78,999969

14

23

Beatles - Mean Mr Mustard

Piano

♩ = 100,000000

2

5

8

11

14

17

20

23

26

28

100,000000

160,000000

53

2

Piano

♩ = 160,000000 ♩ = 78,999969

82

14 2 4 23