

Beatles - Medley 1 ()

♩ = 120,000000

Panpipes

Harmonica

Baroque Trumpet

Trombone

Percussion

Jazz Guitar

Jazz Guitar

Electric Guitar

Electric Guitar

Fretless Electric Bass

Soprano

♩ = 120,000000

Violoncello

Solo

Gunshot

4

Bar. Tpt.
Tbn.
Perc.
J. Gtr.
E. Gtr.
E. Bass
S.
Solo
Gun.

7

Perc.
J. Gtr.
E. Gtr.
E. Bass
S.
Solo

10

Perc.

J. Gtr.

E. Gtr.

E. Bass

S.

Solo

13

Pan.

Perc.

J. Gtr.

E. Gtr.

E. Bass

S.

Solo

16

Pan.

Perc.

J. Gtr.

E. Gtr.

E. Bass

S.

Solo

19

Pan.

Perc.

J. Gtr.

E. Gtr.

E. Bass

S.

Solo

22

Pan.

Bar. Tpt.

Perc.

J. Gtr.

E. Gtr.

E. Bass

S.

Vc.

Solo

24

Pan.

Bar. Tpt.

Perc.

J. Gtr.

E. Gtr.

E. Bass

S.

Vc.

Solo

26

Pan.

Bar. Tpt.

Tbn.

Perc.

J. Gtr.

E. Gtr.

E. Bass

S.

Vc.

Solo

28

Bar. Tpt.

Tbn.

Perc.

S.

Vc.

Gun.

30

Pan.

Bar. Tpt.

Tbn.

Perc.

J. Gtr.

E. Bass

S.

Solo

Gun.

34

Pan.

Perc.

J. Gtr.

E. Bass

Solo

38

42

45

Pan. Perc. J. Gtr. E. Gtr. E. Bass. S. Vc. Solo

48

Pan. Perc. J. Gtr. E. Gtr. E. Bass. S. Vc. Solo

51

Pan.

Perc.

J. Gtr.

E. Gtr.

E. Bass

S.

Vc.

Solo

54

Pan.

Perc.

J. Gtr.

E. Gtr.

E. Bass

S.

Vc.

57

Pan.

Perc.

J. Gtr.

E. Bass

S.

Vc.

60

Pan.

Perc.

J. Gtr.

E. Bass

S.

Vc.

Solo

63

Pan.

Perc.

J. Gtr.

E. Bass

S.

Vc.

Solo

66

Pan.

Perc.

J. Gtr.

E. Bass

S.

Vc.

Solo

69

Pan.

Perc.

J. Gtr.

E. Gtr.

E. Bass

Vc.

Solo

72

Pan.

Perc.

E. Gtr.

E. Bass

Vc.

Solo

75

Pan.
Harm.
Perc.
E. Gtr.
E. Bass
Vc.
Solo

79

Pan.
Harm.
Perc.
J. Gtr.
E. Gtr.
E. Bass
Vc.
Solo

82

Pan.

Harm.

Perc.

J. Gtr.

J. Gtr. TAB

E. Gtr.

E. Bass

Vc.

Solo

85

Pan.

Perc.

J. Gtr.

J. Gtr. TAB

E. Bass

Solo

88

Pan.

Perc.

J. Gtr.

E. Bass

Solo

91

Pan.

Harm.

Perc.

J. Gtr.

E. Bass

Vc.

Solo

95

Pan. Perc. J. Gtr. E. Bass Vc. Solo

99

Pan. Perc. J. Gtr. E. Bass S. Vc. Solo

103

107

110

Pan.

Perc.

E. Gtr.

E. Bass

S.

Vc.

Solo

113

Pan.

Perc.

E. Gtr.

E. Gtr.

E. Bass

S.

Vc.

Solo

116

Pan.

Perc.

E. Gtr.

E. Gtr.

E. Bass

S.

118

Pan.

Perc.

E. Gtr.

E. Gtr.

E. Bass

S.

120

122

125

Pan.

Perc.

E. Gtr.

E. Gtr.

E. Bass

S.

127

Pan.

Perc.

E. Gtr.

E. Gtr.

E. Bass

S.

130

Pan.

Perc.

E. Gtr.

E. Gtr.

E. Bass

S.

Solo

133

Pan.

Perc.

E. Gtr.

E. Bass

S.

Solo

135

Pan.

Perc.

E. Gtr.

E. Bass

S.

Solo

137

Pan.

Perc.

E. Gtr.

E. Bass

S.

Solo

139

142

145

Pan.

Perc.

E. Bass

S.

Vc.

Solo

147

Pan.

Perc.

E. Bass

S.

Vc.

Solo

149

Pan.

Perc.

J. Gtr.

E. Bass

S.

Vc.

Solo

152

Pan.

Perc.

J. Gtr.

E. Bass

Solo

156

Pan.

Perc.

J. Gtr.

E. Bass

Solo

160

Pan.

Perc.

J. Gtr.

J. Gtr.

E. Bass

S.

Solo

163

Pan.

Perc.

J. Gtr.

E. Bass

S.

Solo

165

Pan.

Perc.

J. Gtr.

E. Bass

S.

Solo

168

Pan.

Perc.

J. Gtr.

J. Gtr.

E. Gtr.

E. Bass

S.

Vc.

Solo

171

Perc.

J. Gtr.
T
A
B

E. Gtr.

E. Bass

Vc.

174

Perc.

J. Gtr.
T
A
B

E. Gtr.

E. Bass

Vc.

178

Pan.

Perc.

J. Gtr.

E. Gtr.

E. Bass

S.

Vc.

182

Pan.

Perc.

J. Gtr.

E. Gtr.

E. Bass

S.

Vc.

186

Pan.

Perc.

J. Gtr.

E. Gtr.

E. Bass

Vc.

189

Pan.

Perc.

J. Gtr.

E. Gtr.

E. Bass

Vc.

192

Pan.

Perc.

J. Gtr.

E. Gtr.

E. Gtr.

E. Bass

Vc.

195

Pan.

Perc.

J. Gtr.

E. Gtr.

E. Gtr.

E. Bass

Vc.

198

Pan.

Perc.

J. Gtr.

E. Gtr.

E. Gtr.

E. Bass

Vc.

201

Pan.

Perc.

J. Gtr.

E. Gtr.

E. Gtr.

E. Bass

Vc.

203

Pan. Perc. E. Gtr. E. Gtr. E. Bass Vc.

206

Pan. Perc. E. Gtr. E. Gtr. E. Bass S. Vc. Solo

208

Pan.

Perc.

E. Gtr.

E. Gtr.

E. Bass

S.

Vc.

Solo

211

Perc.

J. Gtr.

E. Gtr.

E. Gtr.

E. Bass

S.

215

Perc.

J. Gtr.

E. Gtr.

E. Bass

218

Pan.

Perc.

J. Gtr.

E. Gtr.

E. Bass

S.

Solo

221

Pan.

Perc.

J. Gtr.

E. Gtr.

E. Bass

S.

Solo

224

Pan.

Perc.

E. Gtr.

E. Bass

S.

Solo

227

Pan. Perc. J. Gtr. E. Gtr. E. Bass. S. Vc. Solo

230

Pan. Perc. J. Gtr. E. Gtr. E. Bass. S. Vc. Solo

233

Pan. Perc. J. Gtr. E. Gtr. E. Bass S. Vc. Solo

236

Pan. Perc. E. Gtr. E. Bass S.

240

Pan.

Perc.

E. Gtr.

E. Gtr.

E. Bass

S.

Vc.

243

Pan.

Perc.

E. Gtr.

E. Gtr.

E. Bass

S.

Vc.

246

Pan. Perc. E. Gtr. E. Bass S.

250

Pan. Perc. J. Gtr. E. Gtr. E. Bass S. Solo

253

Pan.

Perc.

J. Gtr.

E. Gtr.

E. Bass

S.

Solo

256

Pan.

Bar. Tpt.

Perc.

J. Gtr.

E. Gtr.

E. Bass

S.

Vc.

Solo

258

Pan.

Bar. Tpt.

Perc.

J. Gtr.

E. Gtr.

E. Bass

S.

Vc.

Solo

260

Pan.

Bar. Tpt.

Tbn.

Perc.

J. Gtr.

E. Gtr.

E. Bass

S.

Vc.

Solo

262

Pan.

Harm.

Bar. Tpt.

Tbn.

Perc.

J. Gtr.

J. Gtr.
T
A
B

E. Gtr.

E. Gtr.

E. Bass

S.

Vc.

Solo

Gun.

Panpipes

3

V.S.

255

259

Beatles - Medley 1 ()
Harmonica

♩ = 120,000000

74

3

81

7

93

169

Beatles - Medley 1 ()
Baroque Trumpet

♩ = 120,000000

5 **17**

25

30 **225**

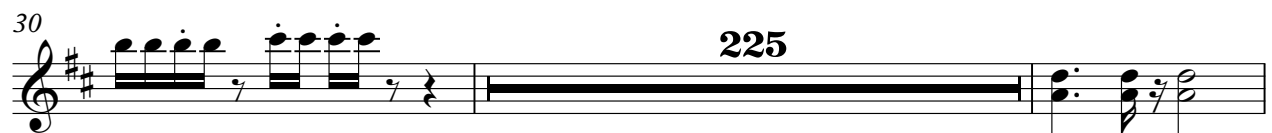

257

259 **3**

Beatles - Medley 1 ()
Trombone

♩ = 120,000000

5 22

30 230

261

Beatles - Medley 1 ()

Percussion

♩ = 120,000000

5

9

13

17

21

24

27

31

35

V.S.

39

43

47

51

55

58

61

64

66

68

Percussion

71

75

79

83

86

89

92

96

100

104

V.S.

108

112

116

119

122

125

127

130

134

138

142

146

150

154

158

162

166

170

174

178

V.S.

182

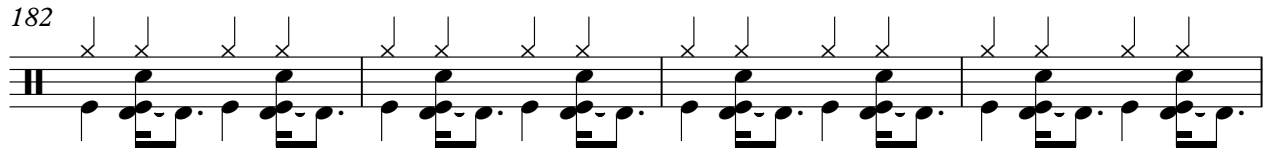

186

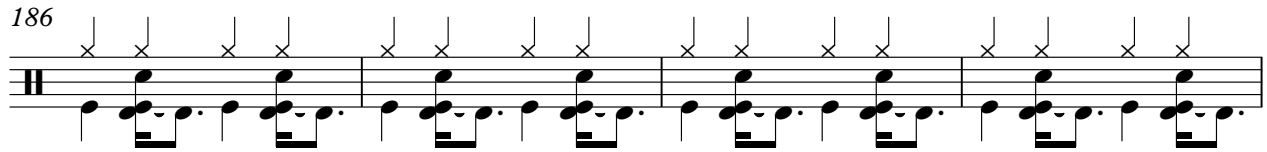

190

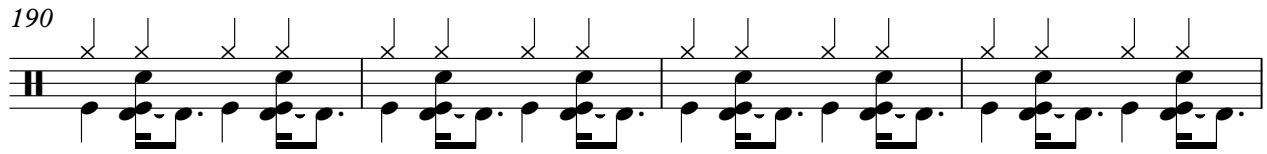

194

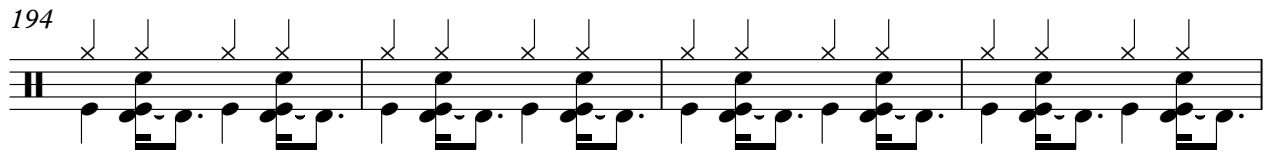

198

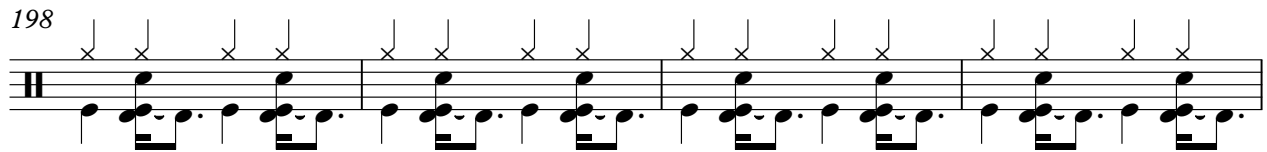

202

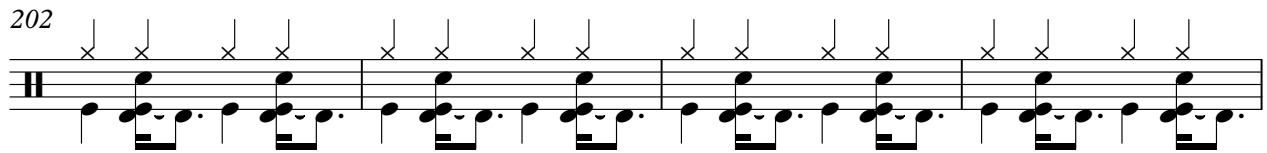

206

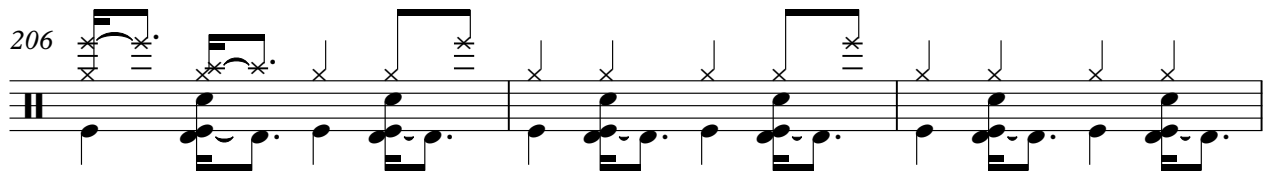

209

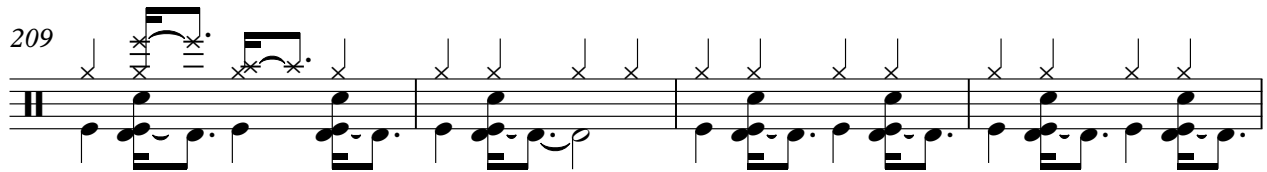

213

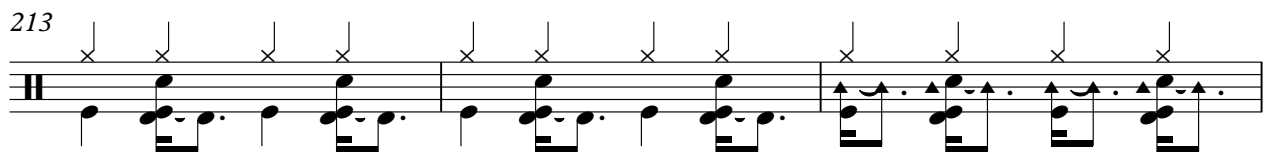

216

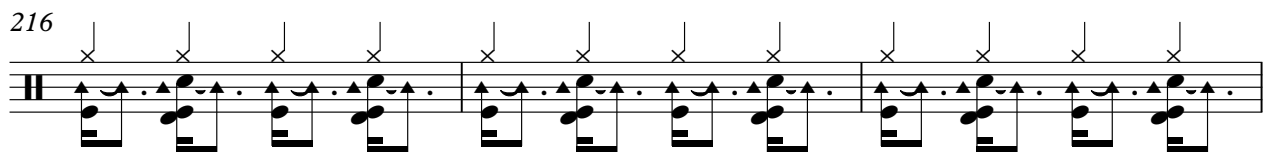

219

222

225

228

231

234

238

241

244

247

V.S.

251

255

258

261

Beatles - Medley 1 ()
Jazz Guitar

♩ = 120,000000

54

58

63

68

10

81

83

78

163

165

167

169

24

195

200

212

216

220

227

230

233

252

255

258

260

Beatles - Medley 1 ()

Jazz Guitar

♩ = 120,000000

32

D	0	3	3	3	0	0	0	0	0	5	5	5	0	0	0
T	0		5	5	0	0				2	5	5	5	2	2
A	3		2	2	3	3				0	0	0	0		
B			3	3	3	3									
D			3	3						5	5				

35

T	2	7	7	2	2	2	2	7	7	2	2	7	0	3	3	3	0	0	0	0	0	5	5	5	0	0	0	
A	3	7	7	3	3			3	7	7	3	7	0				5	5	0	0			2	5	5	5	2	2
B		0	0	0	0			0	0	0	0	5	3				2	2	3	3	3			0	0	0	0	
D		3	3					3	3								3	3						5	5			

39

T	2	7	7	2	2	2	2	7	7	2	2	2	2	2	2	2	2	2	2	2	2	2	2	2	2	2	2	2	2
A	3	7	7	0	3	3		3	7	7	2	2	2	2	2	2	2	2	2	2	2	2	2	2	2	2	2	2	2
B		0	0	0	0			0	5	5	2	2	2	2	2	2	2	2	2	2	2	2	2	2	2	2	2	2	2
D		3	3					3	3								0							0	0				

43

T	3	3	0	3	0	3	2	2	2	2	2	2	2	2	2	2	2	2	2	2	2	2	2	2	2	2	2	2	2
A	2	2	2	2	2	2	0	0	0	0	0	0	0	0	0	0	0	0	0	0	0	0	0	0	0	0	0	0	0
B			0				5	5									3							2	2				
D																													

47

T	4	4	0	4	0	4	4	4	0	0	0	4	0	4	3	3	0	3	0	3	2	2	2	2	2	2	2	2	2
A	2	2	2	2	2	2	2	2	6	6	6	2	6	2	2	2	2	2	2	2	2	2	2	2	2	2	2	2	2
B			0				0					0																	
D																									5	5			

51

T	3	3	2	2	0	2	2	2	2	2	2	2	2	2	2	2	2	2	2	2	2	2	2	2	2	2	2	2	2
A	2	2	2	2																									
B	3	3																											
D																													

53

29

T	4	4	0	4	0	4	[REDACTED]									
A	2	2	2	2	2	2	[REDACTED]									
B	0	0					[REDACTED]									
D							[REDACTED]									

T		4	5	4	4	4	4	5	2	4	4	0	5	4
A	0	5	7	5	5	5	7	3	5	0	0	0	7	5
B	0	0	7	2	2	0	7	0	0	0	0	0	7	0
						5		3					5	5

88

T	4	2	2	4	4	5	0	5	2	2	2	0	5	5	5	5	0	0
A	5	0	3	5	4	5	0	5	4	4	4	2	5	5	5	5	0	0
B	0	0	0	0	5	0	0	5	2	2	2	0	5	5	5	0	0	0
			3					0								5		4

93

T	5	5	0	0	5	5	0	0	5	5	0	0	5	5	0	0
A	0	0	0	0	0	0	0	0	0	0	0	0	0	0	0	0
B				4			4				4				4	
	5				5				5				5			

97

T	5	5	0	0	5	5	0	0	2	2	2	2	2	2	2	2	4	4	4
A	0	0	0	0	0	0	0	0	0	0	0	0	0	0	0	0	0	0	0
B				4			4		2	2	2	2	2	2	2	2	4	4	4
	5				5				2				3				5	5	5

102

48

T					7	7	2	2	4	2	2	2	7	7
A					6	4	4	2	0	1	1	1	1	6
B					0		4	2	2	2	2	2	0	0
								2						

153

T	7	7	7	5	0	4	4	4	4	4	4	2	2	2	2	7	7
A	6	6	0	4	0	0	4	4	4	6	2	1	1	6	2	6	6
B				0			0	4	4	4	4	2	2	2	2	0	0
				0				2				2					

157

T	2	2	4	2	2	2	7	7	7	7	7	5	0	4	4	4	4
A	4	4	0	2	2	2	0	0	0	0	0	0	0	0	0	5	5
B			4	2	2	2	6	6	6	7	0	4	0	0	4	4	4
				2			0						0				2

161

7

T	4	4	2	2	2	2	2	2	2	2	2	2	2	2	2	2	2
A	0	4	2	2	0	4						1	1	1	1	1	1
B	6	4	1	2	6	2						2	2	2	2	2	2
				2													

172

T	2	2	2	2	2	2	2	2	2	4	4	4	4	2	2	4	4	1	2	2
A	2	2	2	2	2	2	2	2	2	2	2	2	2	2	2	4	4	6	6	2
B	1	1	1	1	1	1	1	1	1	2	2	2	2	2	2	4	4	4	4	1
	2	2	2	2	2	2	2	2	2	4	4	4	4	0		4	4	4	4	2

177

T	2	2	2	2	2	2	2	2	2	2	2	2	2	2	2	2	2	2	2
A	2	2	2	2	2	2	2	2	2	2	2	2	2	2	2	2	2	2	2
B	1	1	1	1	1	1	1	1	1	1	1	1	1	1	1	1	1	1	1
	2	2	2	2	2	2	2	2	2	2	2	2	2	2	2	2	2	2	2

182

	2	2	4	4	4	4	2	2	2	2	2	2	2	2	2	2	2	2	1	1		
T	2	2	2	4	4	4	4	4	4	4	4	4	2	2	2	2	2	2	2	2	2	2
A	1	1	2	2	2	2	2	2	2	2	1	1	1	1	1	1	1	1	1	1		
B	2	2	4		4	4	2	2	2	2	2		2	2	2		2	2		6		
	2		4		4		0		0		2		2		2		2			6		

187

	1	1	1	1	1	1	4	4	4	4	1	3	3	3	3	2	2	2	2	4	4				
T	2	2	2	1	1	1	1	1	6	6	6	6	4	4	4	4	4	2	2	2	2	2	4	4	
A	1	1	0	0	0	0	4	4	4	4	1	1	1	1	1	1	1	1	2	2	2	2	2	2	2
B	1				1	1	4		4	4			4	4			4	4			2				4
	6		6		5		4		4		4		4	4	2		2				2				4

192

	4	4	4	4	4	4	4	4	4	4	1	
T	4	4	4	4	4	4	4	6	6	2	2	
A	2	2	2	2	2	2	4	4	4	4		
B	4	4	4	4	4	4	4	4	4	4		
	4		4		4		2		4		2	

195

69

T	-----										
A	-----										
B	-----										

Beatles - Medley 1 ()
Electric Guitar

♩ = 120,000000

5

11

18

24

12

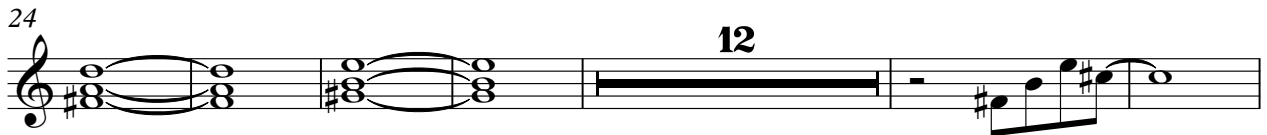

42

3

4

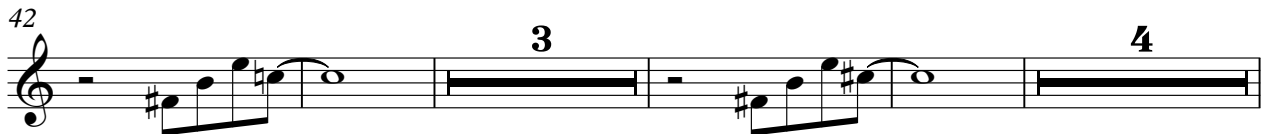

53

15

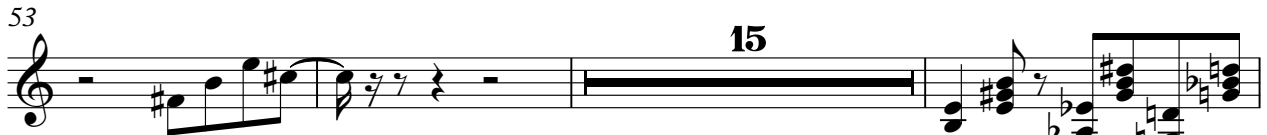

71

74

78

81

V.S.

84 **22**

109

113

116

119

122

126

130

134

139

143 **51**

197

201

204

206

208

212 **29**

243

246 **6**

257 **2**

Beatles - Medley 1 ()
Electric Guitar

♩ = 120,000000

114

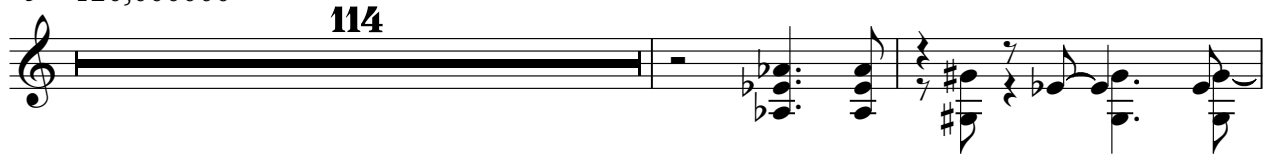

117

120

123

127

131

39

172

175

179

184

V.S.

188

191

194

197

200

203

207

211

215

218

221

224

227

230

233

237

241

245

248

251

12

Beatles - Medley 1 ()
Fretless Electric Bass

♩ = 120,000000

5

9

12

15

18

21

25

5

33

39

44

49

54

58

63

68

73

79

83

90

97

106

111

117

122

127

131

135

V.S.

139

143

150

155

160

164

167

170

174

178

182

187

192

196

199

202

205

208

213

217

221

225

229

233

238

243

248

253

257

260

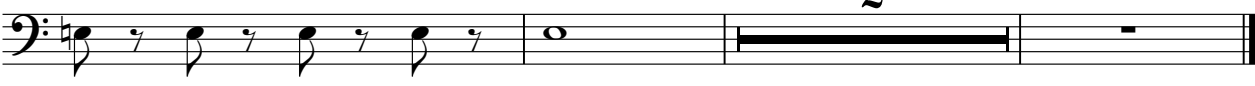

Soprano Beatles - Medley 1 ()

♩ = 120,000000

2

7

12

4

19

23

26

30

10

42

47

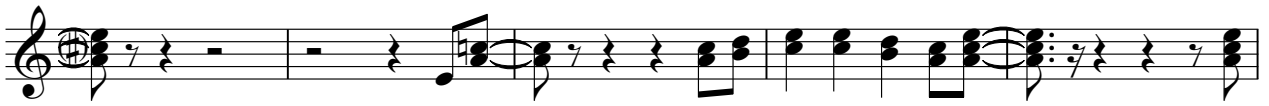

52

56

60

65

69

106

110

117

123

128

133

138

143

148

12

164

169

9

181

2

20

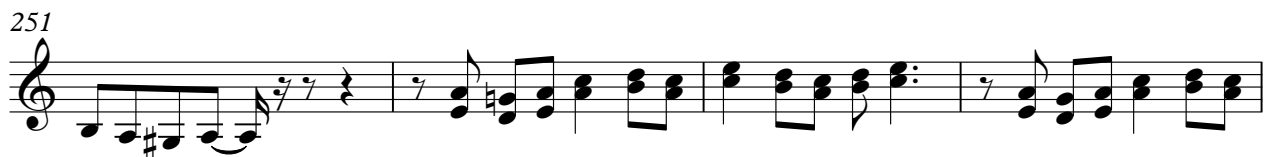
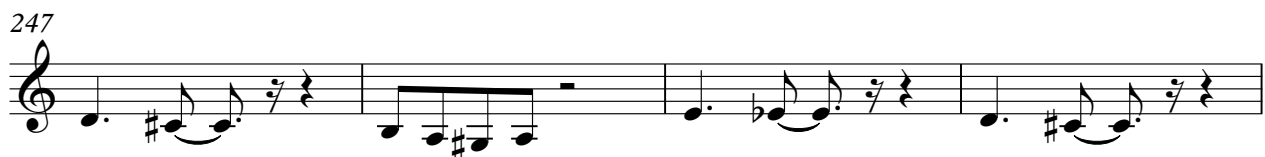

258

260

Beatles - Medley 1 ()
Violoncello

♩ = 120,000000

21

27

12

42

51

60

69

75

82

8

95

99

4

106

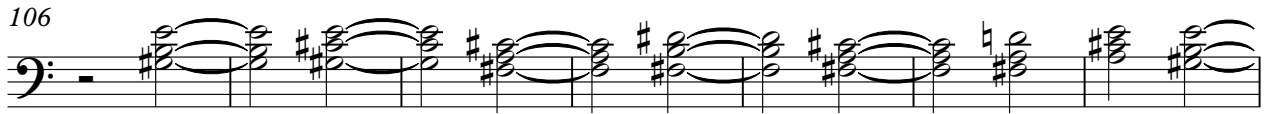

113

28

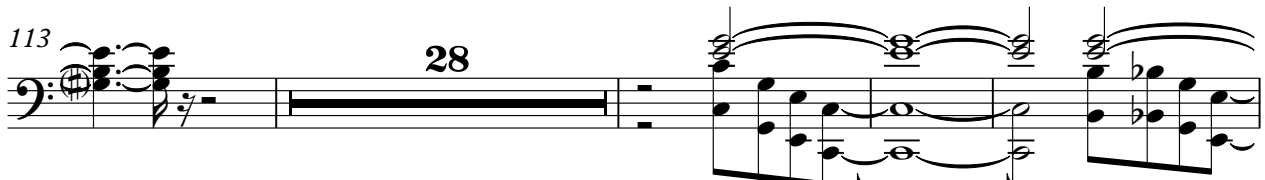

145

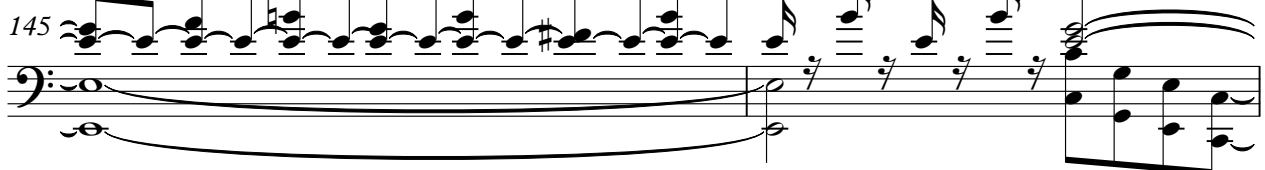

147

150

19

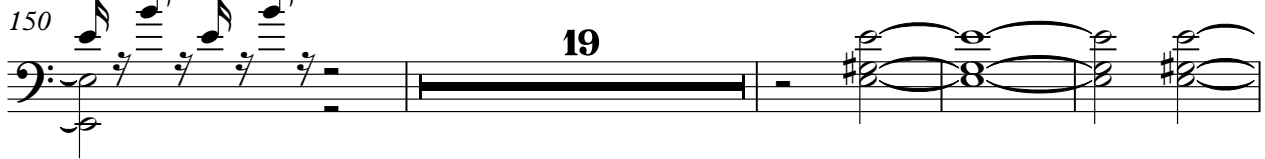

173

180

187

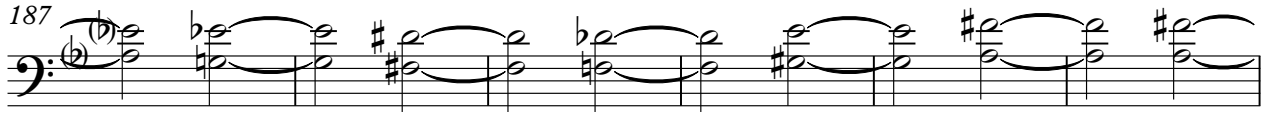

193

200

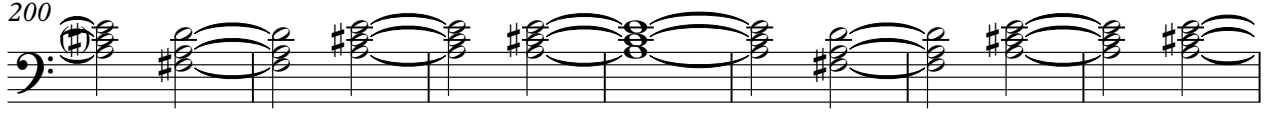

207

16

229

6

241

246

10

261

Solo Beatles - Medley 1 ()

♩ = 120,000000

5

12

18

25

5

37

46

51

∞

133

135

137

139

142

145

148

151

157

163

V.S.

168 35

206 10

220

229

235 17

256 2

Gunshot Beatles - Medley 1 ()

♩ = 120,000000

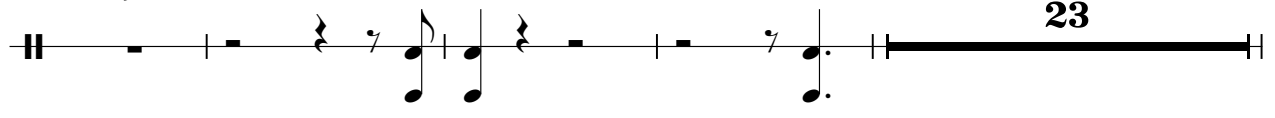

28

