

Beatles - Medley Two

♩ = 120,000000

♩ = 120,000000

14

Alto Sax.

Perc.

Q.

FX 5

18

Alto Sax.

Perc.

J. Gtr.

E. Bass

Q.

FX 5

22

Perc.

J. Gtr.

E. Bass

26

Perc.

J. Gtr.

J. Gtr.

J. Gtr.

E. Bass

Vc.

30

Perc.

J. Gtr.

J. Gtr.

J. Gtr.

E. Bass

Vc.

33

Perc.

J. Gtr.

J. Gtr.

J. Gtr.

E. Bass

Vc.

36

Alto Sax.

Perc.

J. Gtr.

J. Gtr.

E. Bass

FX 5

Vc.

39

Alto Sax.

Perc.

J. Gtr.

J. Gtr.

E. Bass

FX 5

Vc.

43

Alto Sax.

Perc.

J. Gtr.

J. Gtr.

E. Bass

Q.

FX 5

Vc.

47

Alto Sax.

Perc.

J. Gtr.

J. Gtr.

J. Gtr.

J. Gtr.

E. Bass

Q.

Vc.

50

Alto Sax.

Perc.

J. Gtr.

J. Gtr.

J. Gtr.

J. Gtr.

E. Gtr.

E. Bass

Vc.

53

Alto Sax.

Perc.

J. Gtr.

E. Gtr.

E. Bass

57

Alto Sax.

Perc.

J. Gtr.

E. Gtr.

E. Bass

Q.

60

Alto Sax.

Perc.

J. Gtr.

E. Gtr.

E. Bass

Q.

63

Alto Sax.

Perc.

J. Gtr.

E. Gtr.

E. Bass

Q.

Detailed description of measures 63-65: This system covers measures 63, 64, and 65. The Alto Saxophone part features a melodic line with eighth and quarter notes. The Percussion part has a consistent rhythmic pattern. The J. Gtr. part includes a complex guitar tab with various fret numbers and string indicators. The E. Gtr. part shows a simple bass line with a few chords. The E. Bass part has a steady eighth-note accompaniment. The Q. part provides a melodic counterpoint to the saxophone.

66

Alto Sax.

Perc.

J. Gtr.

E. Gtr.

E. Gtr.

E. Bass

Detailed description of measures 66-68: This system covers measures 66, 67, and 68. The Alto Saxophone part has a melodic line with some rests. The Percussion part continues with its rhythmic pattern. The J. Gtr. part has a guitar tab with fret numbers. The E. Gtr. part shows a bass line with some chords. The E. Gtr. part has a bass line with some chords. The E. Bass part has a steady eighth-note accompaniment.

69

Alto Sax.

Perc.

E. Gtr.

E. Gtr.

E. Bass

Q.

Detailed description of measures 69-71: This system covers measures 69, 70, and 71. The Alto Saxophone part has a melodic line with some rests. The Percussion part continues with its rhythmic pattern. The E. Gtr. part shows a bass line with some chords. The E. Gtr. part has a bass line with some chords. The E. Bass part has a steady eighth-note accompaniment. The Q. part provides a melodic counterpoint to the saxophone.

72

Alto Sax.

Perc.

E. Gtr.

E. Gtr.

E. Bass

Q.

75

Alto Sax.

Perc.

E. Gtr.

E. Gtr.

E. Bass

Q.

78

Alto Sax.

Perc.

E. Gtr.

E. Gtr.

E. Bass

Q.

81

Alto Sax.

Perc.

J. Gtr.

E. Bass

84

Alto Sax.

Perc.

J. Gtr.

E. Bass

87

Alto Sax.

Perc.

J. Gtr.

E. Bass

Q.

90

Alto Sax.

Perc.

J. Gtr.

E. Bass

Q.

93

Alto Sax.

Perc.

J. Gtr.

J. Gtr.
T
A
B

E. Bass

96

Alto Sax.

Perc.

J. Gtr.

J. Gtr.
T
A
B

E. Bass

99

Alto Sax.

Perc.

J. Gtr.

J. Gtr.
T
A
B

E. Bass

102

Alto Sax.

Perc.

J. Gtr.

J. Gtr.
T
A
B

E. Bass

Q.

105

Alto Sax.

Perc.

J. Gtr.

J. Gtr.
T
A
B

E. Bass

Q.

108

Alto Sax.

Perc.

J. Gtr.

J. Gtr.
T
A
B

E. Bass

Q.

112

Alto Sax.

Perc.

J. Gtr.

E. Bass

Q.

116

Alto Sax.

Perc.

J. Gtr.

J. Gtr.

E. Bass

Q.

120

Alto Sax.

Perc.

J. Gtr.

E. Bass

Q.

124

Alto Sax.

Perc.

J. Gtr.

J. Gtr.

J. Gtr.

E. Gtr.

E. Bass

Q.

128

Alto Sax.

Perc.

J. Gtr.

J. Gtr.

E. Gtr.

E. Bass

131

Alto Sax.

Perc.

J. Gtr.

J. Gtr.

E. Gtr.

E. Bass

Q.

134

Alto Sax. Perc. J. Gtr. E. Gtr. E. Bass Q.

137

Alto Sax. Perc. J. Gtr. J. Gtr. E. Gtr. E. Bass Q.

140

Alto Sax. Perc. J. Gtr. J. Gtr. E. Gtr. E. Bass Q.

143

Alto Sax.

Perc.

J. Gtr.

E. Gtr.

E. Bass

Q.

146

Alto Sax.

Perc.

J. Gtr.

E. Gtr.

E. Bass

Q.

149

Alto Sax.

Perc.

J. Gtr.

E. Gtr.

E. Bass

Q.

152

Alto Sax.

Perc.

J. Gtr.

E. Gtr.

E. Gtr.

E. Bass

Q.

155

Alto Sax.

Perc.

J. Gtr.

E. Gtr.

E. Gtr.

E. Bass

Q.

158

Alto Sax.

Perc.

J. Gtr.

E. Gtr.

E. Bass

Q.

Vc.

162

Alto Sax.

Perc.

J. Gtr.

E. Bass

Q.

Vc.

166

Alto Sax. Perc. J. Gtr. E. Gtr. E. Bass E. Bass Q. Vc.

169

Alto Sax. Perc. E. Gtr. E. Bass E. Bass Q. Vc.

172

Alto Sax. Perc. E. Gtr. E. Bass E. Bass Q. Vc.

175

Alto Sax. Perc. E. Gtr. E. Bass E. Bass Q. Vc.

178

Alto Sax.
Perc.
E. Gtr.
E. Bass
E. Bass
Q.
Vc.

181

Alto Sax.
Perc.
E. Gtr.
E. Bass
E. Bass
Q.
Vc.

190

193

196

Alto Sax. Perc. E. Bass Q. E. Pno. Rev. Cym.

199

Alto Sax. Perc. E. Gtr. E. Bass Q. Vc.

202

Perc.

J. Gtr.

E. Gtr.

E. Gtr.

E. Bass

Q.

E. Pno.

FX 5

Vc.

205

Perc.

J. Gtr.

E. Gtr.

E. Gtr.

E. Bass

Q.

E. Pno.

FX 5

Vc.

207

Alto Sax.

Perc.

J. Gtr.

J. Gtr.

J. Gtr.

J. Gtr.

E. Gtr.

E. Gtr.

E. Bass

E. Bass

Q.

E. Pno.

Rev. Cym.

FX 5

Vc.

Beatles - Medley Two
Alto Saxophone

♩ = 120,000000

13

18

16

37

41

45

49

54

59

62

2

110

116

121

127

130

135

140

145

149

154

V.S.

160

164

171

176

181

186

193

197

Beatles - Medley Two

Percussion

♩ = 120,000000

5

7

9

11

12

14

17

20

23

V.S.

Percussion

26

29

31

33

35

38

41

44

47

50

53

56

59

61

63

65

67

70

72

74

V.S.

76

78

81

84

87

90

93

96

99

102

105

108

111

114

117

120

123

126

129

132

V.S.

Percussion

135

138

141

144

147

149

152

155

158

161

Percussion

164

167

169

171

173

175

177

179

181

183

V.S.

Percussion

185

188

191

193

195

197

199

201

203

205

Percussion

207

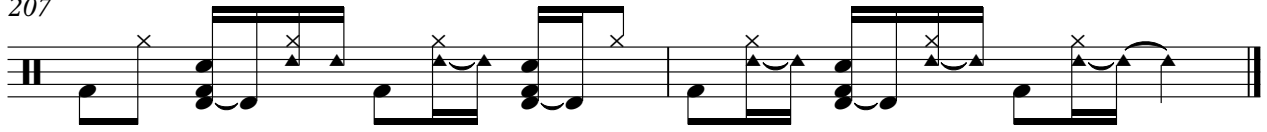

Beatles - Medley Two
Jazz Guitar

♩ = 120,000000

3 21

28

33

36 12

51 33 8

94

98

102

106

109 16

127

129

131

133

135

138

191

196

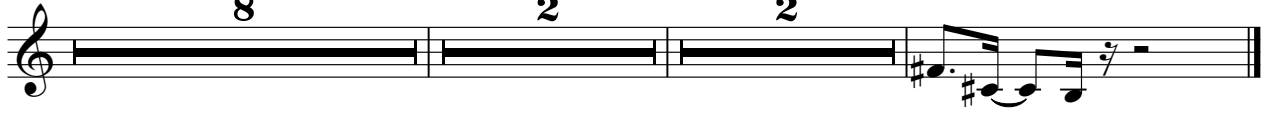

Beatles - Medley Two
Jazz Guitar

♩ = 120,000000
27

31

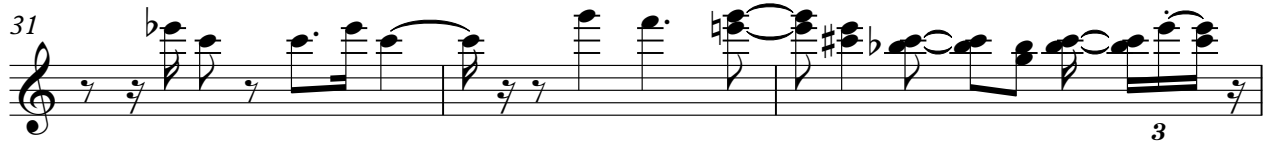

34

12

49

3

52

64

9

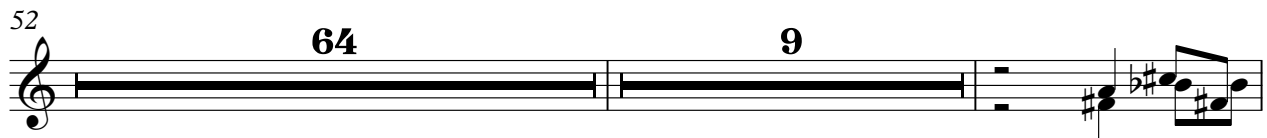

126

80

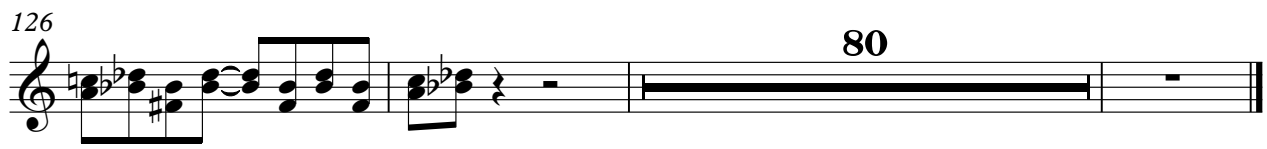

Beatles - Medley Two

Jazz Guitar

♩ = 120,000000

19

Tablature for measures 19-21. The first measure (19) is a whole rest for all strings. Measures 20 and 21 contain rhythmic patterns with fret numbers 3, 5, and 0.

22

Tablature for measures 22-24. Measure 22 has a whole rest. Measures 23 and 24 contain rhythmic patterns with fret numbers 3, 5, and 0.

25

Tablature for measures 25-27. Measure 25 has a whole rest. Measures 26 and 27 contain rhythmic patterns with fret numbers 3, 5, and 0.

28

Tablature for measures 28-31. Measures 28-31 contain a sequence of notes with fret numbers 1, 5, 6, 0, 1, 5, 6, 0, 1, 5, 6, 0, 1, 5, 6, 0, 1, 5, 6, 0.

32

Tablature for measures 32-35. Measures 32-35 contain a sequence of notes with fret numbers 5, 6, 0, 1, 2, 3, 3, 3, 3, 3, 3, 3, 3, 3, 3, 3, 3, 3, 3, 3.

36

Tablature for measures 36-38. Measures 36-38 contain a sequence of notes with fret numbers 3, 5, 6, 1, 1, 1, 1, 1, 1, 1, 1, 1, 1, 1, 1, 1, 1, 1, 1, 1.

39

Tablature for measures 39-41. Measures 39-41 contain a sequence of notes with fret numbers 8, 10, 6, 6, 8, 10, 6, 6, 3, 3, 3, 1, 1, 1, 1, 1, 1, 1, 1, 1.

42

Tablature for measures 42-44. Measures 42-44 contain a sequence of notes with fret numbers 1, 3, 6, 8, 8, 8, 4, 8, 10, 6, 6, 8, 10, 6, 6, 3, 3, 3, 1, 1, 1, 1.

45

Tablature for measures 45-47. Measures 45-47 contain a sequence of notes with fret numbers 1, 3, 3, 1, 1, 1, 1, 1, 1, 1, 1, 1, 1, 1, 1, 1, 1, 1, 1, 1.

48

Tablature for measures 48-50. Measures 48-50 contain a sequence of notes with fret numbers 6, 8, 7, 6, 1, 1, 1, 1, 1, 1, 1, 1, 1, 1, 1, 1, 1, 1, 1, 1.

V.S.

T	1	2	6	1	1	2	1	1	1	1	1	2	2	2	2	2	2
A	1	1	4	1	1	2	1	1	1	1	1	1	1	1	1	1	1
B	6	6	6	1	1	1	1	1	1	1	1	1	2	2	2	2	2
	6	4							3			3	2	2	2		

55

T	2	2	6	2	2	2	2	4	4	4	1	4	3	3	3	4	4
A	1	0	1	4	1	1	1	1	3	3	3	3	3	4	4	1	4
B	2	0	1	6	1	1	1	4	4	4	4	4	4	4	6	4	6
			6				6	4	4	4		4	4	4	6	4	6

58

T	3	1	1	1	1	1	1	6	2	2	1	2	6	1	1	2	2
A	1	4	0	0	0	0	0	1	1	1	1	1	1	4	1	1	1
B	6	4	1	1	1	1	1	6	1	1	1	1	6	1	1	1	1
	6	1	1	1	1	1	1	6				6	4				

61

T	1	2	1	1	1	2	1	2	2	2	2	2	1	6	2	2	2
A	1	1	1	1	1	1	1	1	1	1	1	1	0	1	4	1	1
B		1	1	1	1	1	1	2	2	2	2	2	2	1	6	1	1
							3	2	2	2	2	2		6			

64

T	1	2	4	4	4	1	4	1	1	1	2	1	1	1	1	1	1
A	1	1	3	3	3	3	3	3	3	3	2	2	4	0	0	0	0
B	6	1	4	4	4	4	4	4	4	4	4	4	4	1	1	1	1
	6	4	4	4	4	4	4	2	2	2	2	4	1	1	1	1	1

67

13

T	1	0										4	4	4	4	4	4
A	0	0										3	3	3	3	3	3
B	1											4	4	4	4	4	4
												4	4	4	4	4	4

82

T	4	4	4	4	4	4	4	4	4	4	2	2	2	2	2	2	2
A	4	3	3	3	3	3	3	3	3	3	1	1	1	1	1	1	1
B	4	4	4	4	4	4	4	4	4	4	2	2	2	2	2	2	2
	4	4	4	4	4	4	4	4	4	4	2	2	2	2	2	2	2

84

T	2	2	4	4	4	4	4	4	4	4	4	4	4	4	4	4	4
A	2	2	4	4	4	4	4	4	4	4	4	4	4	4	4	4	4
B	2	2	4	4	4	4	4	4	4	4	4	4	4	4	4	4	4
	2	2	4	4	4	4	4	4	4	4	4	4	4	4	4	4	4

86

T	1	4	4	4	4	4	4	4	4	4	2	2	2	2	2	2	2
A	1	4	4	4	4	4	4	4	4	4	2	2	2	2	2	2	2
B	4	3	3	3	3	3	3	3	3	3	1	1	1	1	1	1	1
	4	4	4	4	4	4	4	4	4	4	2	2	2	2	2	2	2

88

T	2	2	4	4	4	4	4	4	4	4	1	4	4	4	4	4	4
A	2	2	4	4	4	4	4	4	4	4	2	6	6	6	6	6	6
B	1	1	3	3	3	3	3	3	3	3	4	4	4	4	4	4	4
	2	2	4	4	4	4	4	4	4	4	4	4	4	4	4	4	4

120

T	4	1	4	1	4	4	4	4	4	4	4	4	4
A	8	6	6	6	4	4	4	4	4	4	0	4	4
B	4	4	4	4				3	4			2	4
				4								4	

123

T	4	4	4	4	3	3	8	4	3	6	8	1	6	6
A				4						8			9	6
B				4									6	6
							6						5	6

126

13

T						5	5	8	8	8	5	8	5	
A									10	10	10		10	
B								8	8	1		1	1	

142

T	6	8	5	4	4	6	6	8	8	3	5	8	8	8	5
A	6	10		4	4	6	6	8	8	3	1	10	10	10	
B	1	1		4	4	1	1	3	8			1		1	1
				4	4			1				1			

145

T	8	5	5	5	8	5	1	1	6	1	8	8	8	8	8
A	10				10				6		10	10	10	10	
B	8				8				6		8		8		
					1						8		1		

148

T	6	1	1	1	6	6	10	6	10	5	10	5	10	5	1	1
A	6				6		11		11		10		10			1
B	6				6		10		3		3		3			
					6								3			

151

T	6	1	1	6	1	8	5	8	8	5	8	8	1	6
A	6			5	6	10		10	10		10			
B	6			6		8		8			8			
				6				1						

153

T	6	1	3	0	3	0	5	8	8	5	5	8	8	5	1	1
A	6		5		5			10	10		10	10				
B	6				3			8	8		8		8			
					3											

155

T	6	1	0	3	3	0	5	5	8	5	8	5	8	5	6	1
A	6			5	5				10		10		10		6	
B	6			3	3			3	8		8		8			
									8				8			

157

T	6	1	3	0	3	0	8	5	8	8	4	4	8	4		
A	6		5		5		10		10	10	4	4	6	4		
B	6				3				8		3	4	7	4		
					3				8		4	4	1	2		
										4	4					

160

	4	4	4	4	6	6	6	4	4	4	4	2	2	2
T	6	6	6	6	8	2	8	2	6	4	4	1	1	2
A	4	4	4	4	1	1	1	1	4	4	4	3	1	1
B	2	2	2	2				2	2	2	2	4	4	4

164

	2	2	6	6	4	4	4	4
T	2	2	8	2	8	2	4	6
A	1	1	1	1	1	4	3	4
B	2	2	2	2	1	2	4	4

167

40

	6	6												
T	8	8												
A	1	1	1											
B	2													

Beatles - Medley Two

7-string Electric Guitar

♩ = 120,000000

2

E						
T						
A	6	6 6	6	6	6 6	6
B	4	4 4	4	4	4 4	4
E						
A						

7

44

T						
A	1 1 1			1 1 1		
B						

54

T						
A	1 1 1 1 0	1				
B						

59

T						
A	1 1 1	1 1 1		1 1 1 0	1	
B				1 1		

65

T						
A	4 4 4	4 4 4 2	4 4 2 0	2 0 0 0 0	2 0 0 0 0	
B			4		4	

69

T						
A	2 0 1 0 0 2	2 0 1 0 0 2	2 0 1 0 2	2 0 1 0 0 2		
B	4	4	4	4		

73

T						
A	2 0 1 0 0 2	2 0 1 0 0 2	2 0 1 0 0	2 0 1 0 0 2		
B	4	4	4	4		

77

T						
A	0	2 2 2 0	0	2 2	0 0	0 1
B	2	2 2	2	2 2		1 1

81

72

T						
A	11	10 8 6	3	11	10 8 6	3
B	8	7 5 3	0			

155

29

T						
A	3	11	10 8 6	3		
B	0	8	7 5 3	0		

2 187

7-string Electric Guitar

T				
A	6	6 6 6	6	6 6 6
B	4	4 4 4	4	4 4 4

191

12

T				
A	-----			
B				

206

T			
A	6	6 6 6	6
B	4	4 4 4	4

Beatles - Medley Two

7-string Electric Guitar

♩ = 120,000000

2

E	4	4	4	4	4	4	4	4
B	4	4	4	4	4	4	4	4
G	4	4	4	4	4	4	4	4
D	[Barred]							
A	[Barred]							
E	[Barred]							

6

T	4	4	4	11 11	11 11 11 11	13 13
A	4	4	4	12 12	12 12 10 12	14 14
B	4	4	4	11 11	11 11 11 11	13 13

10

55

T	13 13 13 13	15 15	[Barred]				1	1
A	14 14 12 14	16 16	[Barred]				0	0
B	13 13 13 13	15 15	[Barred]				6	6

68

T	1	1	1	1	1	1	1
A	0	0	0	0	0	0	0
B	6	6	6	6	6	6	6

73

T	1	1	1	1	1	1	1
A	0	0	0	0	0	0	0
B	6	6	6	6	6	6	6

78

44

T	0	0	0	0	[Barred]			2	6	2	
A	8	8	3	3	8	[Barred]			2	6	3
B	9	9	4	4	11	[Barred]					

126

T	5 6 2 6 6 2 6 2	5 6 2 6 2	5 6 2 6 6 2 6 2	5 6 2 6 6 2
A	1 2 3 2 2 3 2 3	5 2 3 4	2 3 3 3 3 4 4	2 3 4 4 3 4
B				

130

T	5 6 2 6 6 2 6 2	5 6 5 5 0	4 5 5 0 5 0	4 5 2 6 6 2
A	2 3 3 3 3 4 4	2 3 0 2 0	1 7 2 2 0 2 0	1 7 4 3 3 4
B		2 2	2 2 2 2	

134

T	5 6 2 6 2 6 2	5 6 7 7 7 7	5 5 0	4 5 2 6 6 2
A	2 3 3 3 3 4 4	3 0 0 0 0	0 0	1 7 2 3 3 4
B		7 4	2 7 7 2	2 4 3 3 4

138

T	5 6 2 6 2 6 2	2 1		
A	7 3 4 3 4 4			
B		2 1 6	6 6 6	6 6 6 4 6 4 4 6

V.S.

Beatles - Medley Two
Fretless Electric Bass

♩ = 120,000000

166

3 3

V.S.

186

21

50

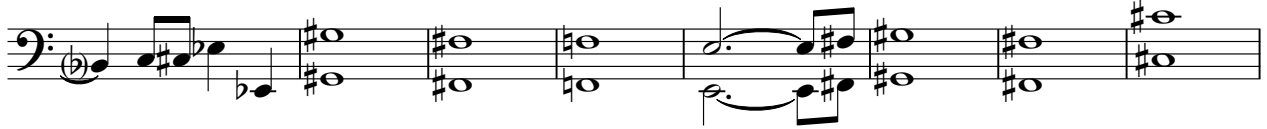

58

62

66

70

74

78

82

87

92

145

149

153

156

161

167

170

173

178

183

188

Quintus Beatles - Medley Two

♩ = 120,000000

5

8

10

13

18

24

46

9

59

88 **11**

103 **3**

110

115

120

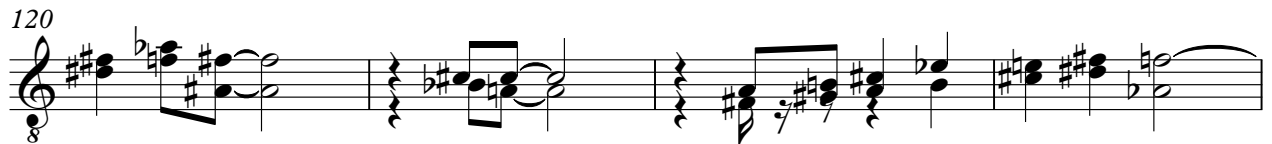

124 **7**

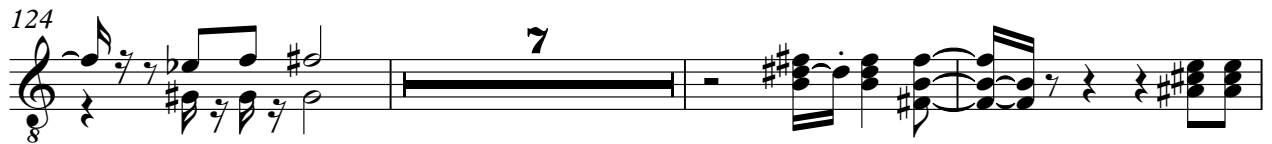

134 **3**

140

145

150

155

160

166

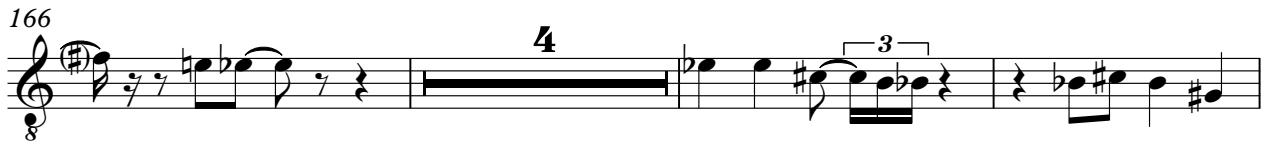

173

178

183

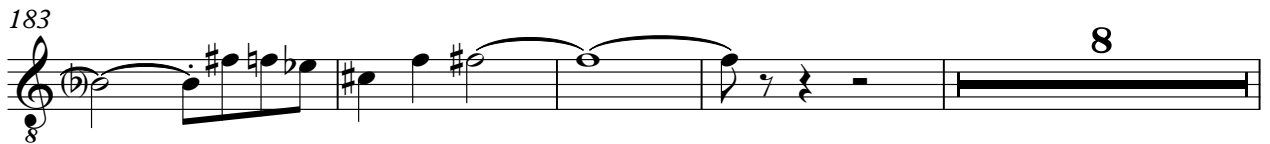

195

198

201

203

4

Quintus

204

2

Beatles - Medley Two

Electric Piano

♩ = 120,000000

2

6

181

190

195

6

204

Beatles - Medley Two
Reverse Cymbals

♩ = 120,000000

195

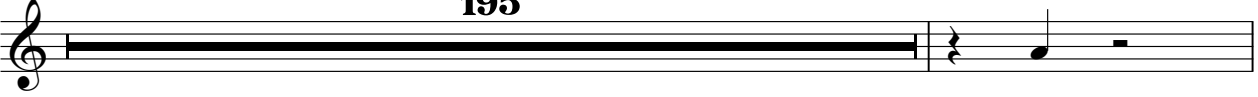

197

9

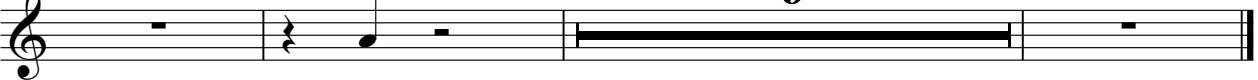

Beatles - Medley Two
Violoncello

♩ = 120,000000
6

2

199

Violoncelli

204