

Beatles - memphis tennessee

♩ = 202,000473
Snare (38)

Snare (3)

Kick (36)

Kick (36)

Closed HH (42)

Crash (49)

Crash (4)

Ride (51)

Ride (5)

Claps (39)

Claps (3)

PIANO 49

♩ = 202,000473
GUITAR SOLO

GUITAR S

LEAD GUITAR

LEAD GUI

RHYTHM GUITAR

RHYTHM G

BASS

BASS

VOCAL TUTOR

VOCAL TU

18

Snare (3)
Kick (36)
Ride (5)
Claps (3)
PIANO 49
LEAD GUI
RHYTHM G
BASS
VOCAL TU

23

Snare (3)
Kick (36)
Ride (5)
Claps (3)
PIANO 49
RHYTHM G
BASS
VOCAL TU

28

Snare (3)

Kick (36)

Crash (4)

Ride (5)

Claps (3)

PIANO 49

LEAD GUI

RHYTHM G

BASS

VOCAL TU

33

Snare (3)

Kick (36)

Ride (5)

Claps (3)

PIANO 49

LEAD GUI

RHYTHM G

BASS

VOCAL TU

38

Snare (3)
Kick (36)
Ride (5)
Claps (3)
PIANO 49
RHYTHM G
BASS
VOCAL TU

43

Snare (3)
Kick (36)
Crash (4)
Ride (5)
Claps (3)
PIANO 49
RHYTHM G
BASS
VOCAL TU

48

Snare (3)

Kick (36)

Crash (4)

Ride (5)

Claps (3)

PIANO 49

GUITAR S

LEAD GUI

RHYTHM G

BASS

51

Snare (3)

Kick (36)

Ride (5)

Claps (3)

PIANO 49

GUITAR S

BASS

53

Snare (3)

Kick (36)

Ride (5)

Claps (3)

PIANO 49

GUITAR S

BASS

55

Snare (3)

Kick (36)

Ride (5)

Claps (3)

PIANO 49

GUITAR S

BASS

58

Snare (3)

Kick (36)

Ride (5)

Claps (3)

PIANO 49

GUITAR S

BASS

61

Snare (3)

Kick (36)

Ride (5)

Claps (3)

PIANO 49

GUITAR S

BASS

64

Snare (3)

Kick (36)

Ride (5)

Claps (3)

PIANO 49

GUITAR S

LEAD GUI

RHYTHM G

BASS

68

Snare (3)

Kick (36)

Ride (5)

Claps (3)

PIANO 49

LEAD GUI

RHYTHM G

BASS

VOCAL TU

73

Snare (3)

Kick (36)

Ride (5)

Claps (3)

PIANO 49

LEAD GUI

RHYTHM G

BASS

VOCAL TU

78

Snare (3)

Kick (36)

Ride (5)

Claps (3)

PIANO 49

RHYTHM G

BASS

VOCAL TU

83

Snare (3)

Kick (36)

Crash (4)

Ride (5)

Claps (3)

PIANO 49

LEAD GUI

RHYTHM G

BASS

VOCAL TU

88

Snare (3)

Kick (36)

Ride (5)

Claps (3)

PIANO 49

LEAD GUI

RHYTHM G

BASS

VOCAL TU

93

Snare (3)

Kick (36)

Ride (5)

Claps (3)

PIANO 49

RHYTHM G

BASS

VOCAL TU

98

Snare (3)

Kick (36)

Ride (5)

Claps (3)

PIANO 49

RHYTHM G

BASS

VOCAL TU

103

Snare (3)
Kick (36)
Crash (4)
Ride (5)
Claps (3)
PIANO 49
LEAD GUI
RHYTHM G
BASS
VOCAL TU

108

Snare (3)
Kick (36)
Ride (5)
Claps (3)
PIANO 49
LEAD GUI
BASS

111

Snare (3)

Beatles - memphis tennessee

♩ = 202,000473
Snare (38) 7

13

19

25

31

37

43

49

55

61

V.S.

67

73

79

85

91

97

103

109

Beatles - memphis tennessee

Kick (36)

♩ = 202,000473
Kick (36) 8

13

19

25

31

37

43

49

55

61

V.S.

2

Kick (36)

67

73

79

85

91

97

103

109

Closed H

Beatles - memphis tennessee

♩ = 202,000473
Closed HH (42)

7

104

Crash (4

Beatles - memphis tennessee

♩ = 202,000473
Crash (49)

8 18

31 16 35

85 16

104 7

Beatles - memphis tennessee

Ride (5)

♩ = 202,000473
Ride (51) 8

14

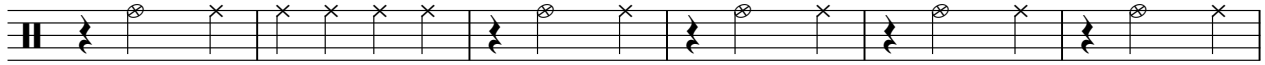

20

26

32

38

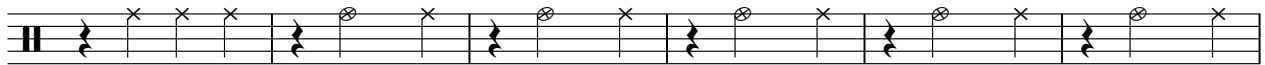

44

50

56

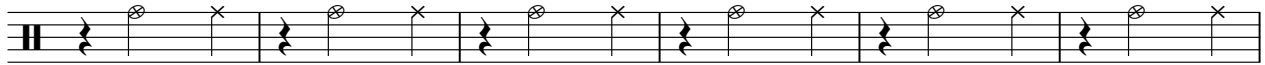

62

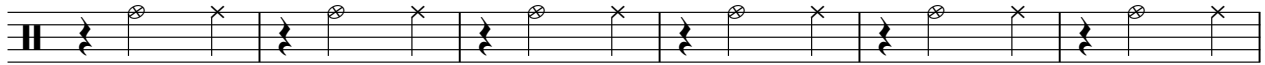

V.S.

2

Ride (5)

68

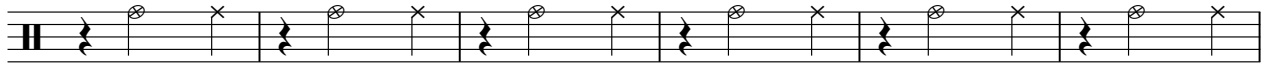

74

80

86

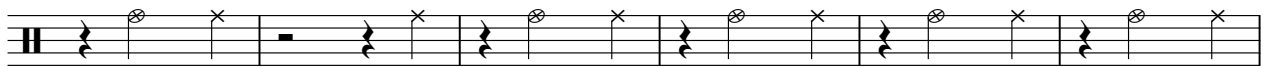

92

98

104

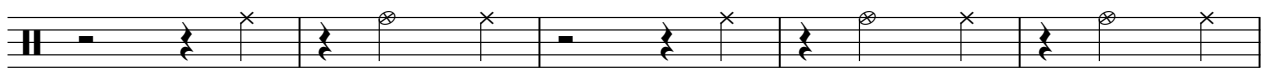

109

Claps (3)

Beatles - memphis tennessee

♩ = 202,000473
Claps (39)

4/4 **4**

10

16

22

28

34

40

46

52

58

V.S.

Claps (3)

64

70

76

82

88

94

100

106

110

♩ = 202,000473

8

12

18

24

29

V.S.

34

39

45

49

53

57

61

65

69

75

80

85

90

V.S.

95

100

105

109

Beatles - memphis tennessee

GUITAR S

♩ = 202,000473
GUITAR SOLO

49

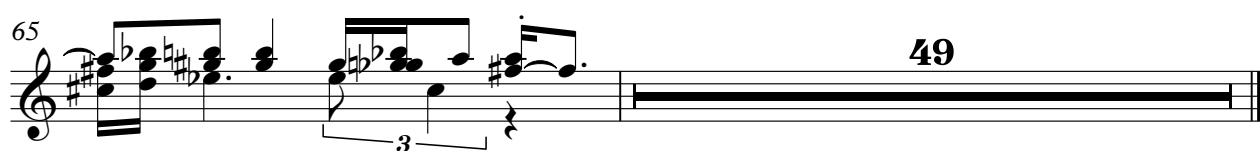
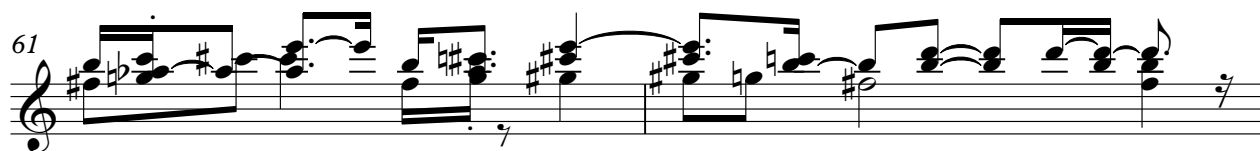
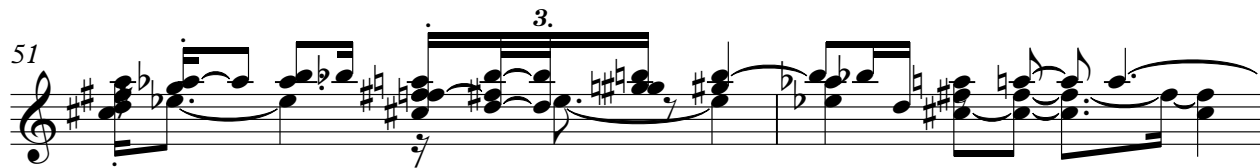
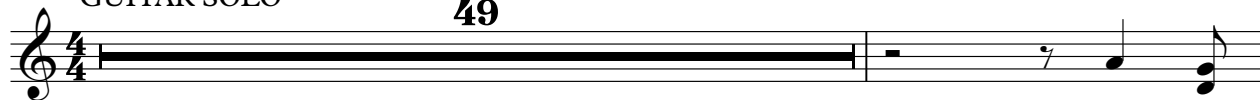

Beatles - memphis tennessee

LEAD GUI

♩ = 202,000473
LEAD GUITAR

6

11

29

38

68

86

107

111

Beatles - memphis tennessee

RHYTHM G

♩ = 202,000473
RHYTHM GUITAR

8

12

16

20

23

27

31

35

39

42

V.S.

RHYTHM G

45

49

67

71

75

79

82

86

90

94

RHYTHM G

98

101

105

108

Beatles - memphis tennessee

BASS

♩ = 202,000473

BASS

3

9

14

19

24

29

34

39

44

49

V.S.

54

59

65

69

74

80

85

89

94

99

BASS

104

109

112

Beatles - memphis tennessee

VOCAL TU

♩ = 202,000473
VOCAL TUTOR

11

16

21

26

3

33

37

3

42

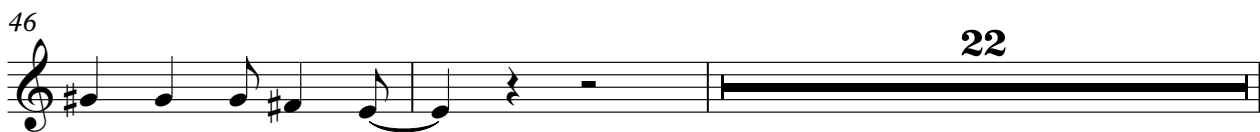

46

22

70

75

79

83

90

94

99

103

