

Beatles - monkberry moon delight

♩ = 95,000145

Horn in F

Horn in F

Baroque Trumpet

Percussion

Jazz Guitar

Jazz Guitar

Electric Guitar

Electric Guitar

Fretless Electric Bass

Rock Organ

Synth Brass

♩ = 95,000145

Lead 1 (Square)

Quick MUS->MID ! for WinTex

QMUS2MID (C) S.BACQUET

2

Perc.

J. Gtr.

E. Gtr.

E. Gtr.

E. Bass

Organ

Quick MUS->MID ! for WinTex

3

Perc.

J. Gtr.

E. Gtr.

E. Gtr.

E. Bass

Organ

Quick MUS->MID ! for WinTex

4

Perc.

J. Gtr.

E. Gtr.

E. Gtr.

E. Bass

Organ

Lead 1

Quick MUS->MID ! for WinTex

5

Perc.

J. Gtr.

E. Bass

Organ

Lead 1

Quick MUS->MID ! for WinTex

6

Perc.

J. Gtr.

E. Bass

Organ

Lead 1

Quick MUS->MID ! for WinTex

7

Perc.

J. Gtr.

E. Bass

Organ

Lead 1

Quick MUS->MID ! for WinTex

8

Hn.

Bar. Tpt.

Perc.

J. Gtr.

E. Gtr.

E. Bass

Organ

Syn. Br.

Lead 1

Quick MUS->MID ! for WinTex

9

Hn.

Hn.

Bar. Tpt.

Perc.

J. Gtr.

E. Gtr.

E. Bass

Organ

Syn. Br.

Lead 1

Quick MUS->MID ! for WinTex

10

Hn.

Hn.

Perc.

J. Gtr.

E. Gtr.

E. Bass

Organ

Lead 1

Quick MUS->MID ! for WinTex

Quick MUS->MID ! for WinTex

11

Perc.

J. Gtr.

E. Gtr.

E. Bass

Organ

Lead 1

3

Quick MUS->MID ! for WinTex

12

Perc.

J. Gtr.

E. Gtr.

E. Bass

Organ

Lead 1

Quick MUS->MID ! for WinTex

13

Bar. Tpt.

Perc.

J. Gtr.

E. Gtr.

E. Bass

Organ

Syn. Br.

Lead 1

Quick MUS->MID ! for WinTex

14

Hn.

Hn.

Bar. Tpt.

Perc.

J. Gtr.

E. Gtr.

E. Bass

Organ

Syn. Br.

Lead 1

Quick MUS->MID ! for WinTex

15

Hn.

Hn.

Bar. Tpt.

Perc.

J. Gtr.

E. Gtr.

E. Gtr.

E. Bass

Organ

Syn. Br.

Lead 1

Quick MUS->MID ! for WinTex

16

Hn.

Bar. Tpt.

Perc.

J. Gtr.

E. Gtr.

E. Gtr.

E. Bass

Organ

Syn. Br.

Lead 1

Quick MUS->MID ! for WinTex

17

Hn.

Bar. Tpt.

Perc.

J. Gtr.

E. Gtr.

E. Gtr.

E. Bass

Organ

Syn. Br.

Lead 1

Quick MUS->MID ! for WinTex

18

Hn.

Bar. Tpt.

Perc.

J. Gtr.

E. Gtr.

E. Gtr.

E. Bass

Organ

Syn. Br.

Lead 1

Quick MUS->MID ! for WinTex

19

Hn.

Bar. Tpt.

Perc.

J. Gtr.

E. Gtr.

E. Gtr.

E. Bass

Organ

Syn. Br.

Lead 1

Quick MUS->MID ! for WinTex

20

Hn.

Bar. Tpt.

Perc.

J. Gtr.

E. Gtr.

E. Gtr.

E. Bass

Organ

Syn. Br.

Lead 1

Quick MUS->MID ! for WinTex

21

Hn.

Bar. Tpt.

Perc.

J. Gtr.

E. Gtr.

E. Gtr.

E. Bass

Organ

Syn. Br.

Lead 1

Quick MUS->MID ! for WinTex

22

Perc.

J. Gtr.

E. Gtr.

E. Gtr.

E. Bass

Organ

Lead 1

Quick MUS->MID ! for WinTex

23

Hn.

Bar. Tpt.

Perc.

J. Gtr.

E. Gtr.

E. Gtr.

E. Bass

Organ

Syn. Br.

Lead 1

Quick MUS->MID ! for WinTex

24

Hn.

Bar. Tpt.

J. Gtr.

E. Gtr.

E. Gtr.

E. Bass

Organ

Syn. Br.

Lead 1

Quick MUS->MID ! for WinTex

25

Hn.

Bar. Tpt.

Perc.

J. Gtr.

E. Gtr.

E. Gtr.

E. Bass

Organ

Syn. Br.

Lead 1

Quick MUS->MID ! for WinTex

26

Hn.

Bar. Tpt.

Perc.

J. Gtr.

E. Gtr.

E. Gtr.

E. Bass

Organ

Syn. Br.

Lead 1

Quick MUS->MID ! for WinTex

27

Hn.

Bar. Tpt.

Perc.

J. Gtr.

E. Gtr.

E. Gtr.

E. Bass

Organ

Syn. Br.

Lead 1

Quick MUS->MID ! for WinTex

28

Perc.

J. Gtr.

E. Gtr.

E. Bass

Organ

Lead 1

Quick MUS->MID ! for WinTex

29

Perc.

J. Gtr.

E. Gtr.

E. Bass

Organ

Lead 1

3

3

Quick MUS->MID ! for WinTex

30

Perc.

J. Gtr.

E. Gtr.

E. Bass

Organ

Lead 1

Quick MUS->MID ! for WinTex

31

Perc. J. Gtr. E. Gtr. E. Bass Organ Lead 1

Quick MUS->MID ! for WinTex

Quick MUS->MID ! for WinTex

32

Perc.

J. Gtr.

E. Gtr.

E. Bass

Organ

Lead 1

Quick MUS->MID ! for WinTex

33

Perc. J. Gtr. E. Gtr. E. Bass Organ Lead 1

Quick MUS->MID ! for WinTex

34

Quick MUS->MID ! for WinTex

35

Perc. J. Gtr. J. Gtr. E. Gtr. E. Bass Organ Lead 1

Quick MUS->MID ! for WinTex

36

Perc.

J. Gtr.

J. Gtr.

E. Gtr.

E. Bass

Lead 1

Quick MUS->MID ! for WinTex

37

Perc.

J. Gtr.

J. Gtr.

E. Bass

Lead 1

Quick MUS->MID ! for WinTex

38

Perc.

J. Gtr.

J. Gtr.

E. Bass

Lead 1

Quick MUS->MID ! for WinTex

39

Perc.

J. Gtr.

J. Gtr.

E. Bass

Organ

Lead 1

Quick MUS->MID ! for WinTex

40

Perc.

J. Gtr.

E. Bass

Organ

Lead 1

Quick MUS->MID ! for WinTex

41

Perc.

J. Gtr.

E. Bass

Organ

Lead 1

Quick MUS->MID ! for WinTex

42

Quick MUS->MID ! for WinTex

43

Hn.

Bar. Tpt.

Perc.

J. Gtr.

E. Gtr.

E. Gtr.

E. Bass

Organ

Syn. Br.

Lead 1

Quick MUS->MID ! for WinTex

44

Hn.

Bar. Tpt.

Perc.

J. Gtr.

E. Gtr.

E. Gtr.

E. Bass

Organ

Syn. Br.

Lead 1

Quick MUS->MID ! for WinTex

45

Hn.

Bar. Tpt.

Perc.

J. Gtr.

E. Gtr.

E. Gtr.

E. Bass

Organ

Syn. Br.

Lead 1

Quick MUS->MID ! for WinTex

46

Hn.

Bar. Tpt.

Perc.

J. Gtr.

E. Gtr.

E. Gtr.

E. Bass

Organ

Syn. Br.

Lead 1

Quick MUS->MID ! for WinTex

47

Hn.

Bar. Tpt.

Perc.

J. Gtr.

E. Gtr.

E. Gtr.

E. Bass

Organ

Syn. Br.

Lead 1

Quick MUS->MID ! for WinTex

48

Hn.

Bar. Tpt.

Perc.

J. Gtr.

E. Gtr.

E. Gtr.

E. Bass

Organ

Syn. Br.

Lead 1

Quick MUS->MID ! for WinTex

49

Hn.

Bar. Tpt.

Perc.

J. Gtr.

E. Gtr.

E. Gtr.

E. Bass

Organ

Syn. Br.

Lead 1

Quick MUS->MID ! for WinTex

50

Hn.

Bar. Tpt.

Perc.

J. Gtr.

E. Gtr.

E. Gtr.

E. Bass

Organ

Syn. Br.

Lead 1

Quick MUS->MID ! for WinTex

51

Hn.

Bar. Tpt.

Perc.

J. Gtr.

E. Gtr.

E. Gtr.

E. Bass

Organ

Syn. Br.

Lead 1

Quick MUS->MID ! for WinTex

52

Hn.

Bar. Tpt.

Perc.

J. Gtr.

E. Gtr.

E. Gtr.

E. Bass

Organ

Syn. Br.

Lead 1

Quick MUS->MID ! for WinTex

Quick MUS->MID ! for WinTex

54

Quick MUS->MID ! for WinTex

55

- Perc.**: Percussion staff, featuring a snare drum and a cymbal. A cymbal crash is marked with an asterisk at the end of the staff.
- J. Gtr.**: Jazz guitar staff, showing a melodic line with a long slur over the first two measures.
- E. Gtr.**: Electric guitar staff, containing a rhythmic pattern with triplets and slurs.
- E. Gtr.**: Another electric guitar staff, featuring a more complex rhythmic and melodic line.
- E. Bass**: Electric bass staff, with a melodic line and a long slur.
- Organ**: Organ staff, showing a sustained chord with a long slur.
- Lead 1**: Lead instrument staff, also showing a sustained chord with a long slur.

Quick MUS->MID ! for WinTex

56

Quick MUS->MID ! for WinTex

57

Perc. J. Gtr. E. Bass Organ Lead 1

Quick MUS->MID ! for WinTex

Quick MUS->MID ! for WinTex

58

Perc. J. Gtr. E. Bass Organ Lead 1

Quick MUS->MID ! for WinTex

Quick MUS->MID ! for WinTex

59

Perc.

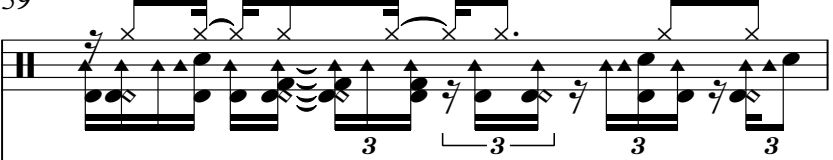

J. Gtr.

E. Bass

Organ

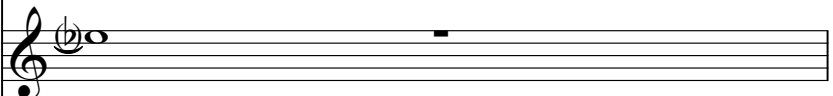

Lead 1

Quick MUS->MID ! for WinTex

60

Hn.

Bar. Tpt.

Perc.

J. Gtr.

E. Gtr.

E. Bass

Organ

Syn. Br.

Lead 1

Quick MUS->MID ! for WinTex

61

Hn.

Hn.

Bar. Tpt.

Perc.

J. Gtr.

E. Gtr.

E. Bass

Organ

Syn. Br.

Lead 1

Quick MUS->MID ! for WinTex

62

Hn.

Hn.

Perc.

J. Gtr.

E. Gtr.

E. Bass

Organ

Lead 1

Quick MUS->MID ! for WinTex

63

Quick MUS->MID ! for WinTex

64

Perc.

J. Gtr.

E. Gtr.

E. Bass

Organ

Lead 1

Quick MUS->MID ! for WinTex

65

Bar. Tpt.

Perc.

J. Gtr.

E. Gtr.

E. Bass

Organ

Syn. Br.

Lead 1

Quick MUS->MID ! for WinTex

66

Hn.

Hn.

Bar. Tpt.

Perc.

J. Gtr.

E. Gtr.

E. Bass

Organ

Syn. Br.

Lead 1

Quick MUS->MID ! for WinTex

67

Hn.

Hn.

Bar. Tpt.

Perc.

J. Gtr.

E. Gtr.

E. Gtr.

E. Bass

Organ

Syn. Br.

Lead 1

Quick MUS->MID ! for WinTex

68

Hn.

Bar. Tpt.

Perc.

J. Gtr.

E. Gtr.

E. Gtr.

E. Bass

Organ

Syn. Br.

Lead 1

Quick MUS->MID ! for WinTex

69

Hn.

Bar. Tpt.

Perc.

J. Gtr.

E. Gtr.

E. Gtr.

E. Bass

Organ

Syn. Br.

Lead 1

Quick MUS->MID ! for WinTex

70

Hn.

Bar. Tpt.

Perc.

J. Gtr.

E. Gtr.

E. Gtr.

E. Bass

Organ

Syn. Br.

Lead 1

Quick MUS->MID ! for WinTex

71

Hn.

Bar. Tpt.

Perc.

J. Gtr.

E. Gtr.

E. Gtr.

E. Bass

Organ

Syn. Br.

Lead 1

Quick MUS->MID ! for WinTex

72

Quick MUS->MID ! for WinTex

Horn in F

Beatles - monkberry moon delight

♩ = 95,000145

8 3

14

45

62

3 5

QMUS2MID (C) S.BACQUET

Horn in F

Beatles - monkberry moon delight

♩ = 95,000145

7

3

14

18

22

26

15

44

48

52

7

62

3

69

QMUS2MID (C) S.BACQUET

Baroque Trumpet

Beatles - monkberry moon delight

♩ = 95,000145

7 3

15

19

23

27 15

45

49

53 7 3

67

70

QMUS2MID (C) S.BACQUET

Beatles - monkberry moon delight

Percussion

♩ = 95,000145

3

5

7

9

11

13

15

17

19

QMUS2MID (C) S.BACQUET

V.S.

Percussion

Percussion

42

44

46

48

50

51

53

57

58

59

V.S.

61

63

65

66

67

68

69

70

♩ = 95,000145

4

7

10

12

14

16

18

20

22

26

29

32

35

37

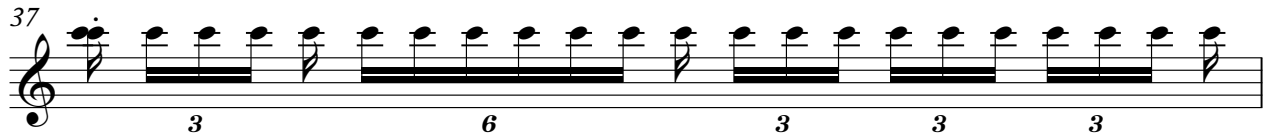

38

39

41

43

45

47

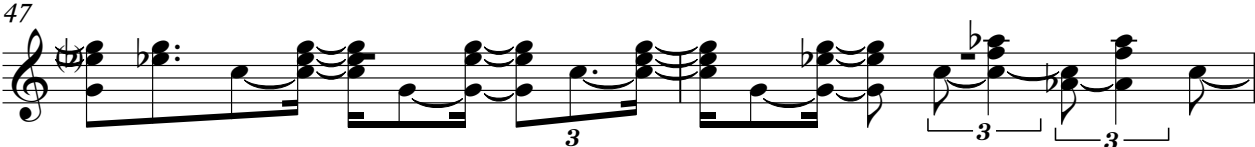

49

51

54

57

60

62

65

67

69

V.S.

70

♩ = 95,000145

34

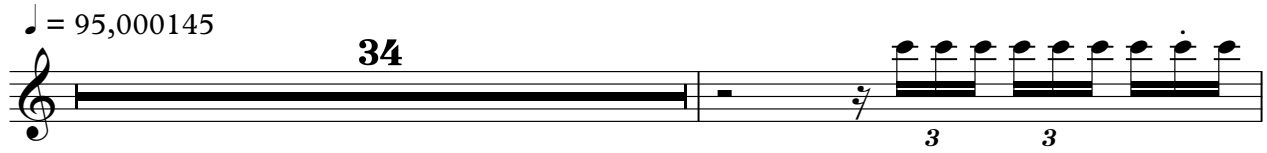

36

37

38

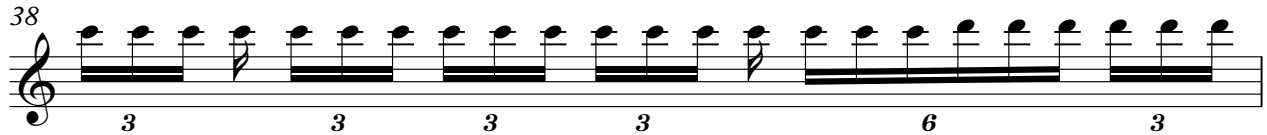

39

33

Beatles - monkberry moon delight

Electric Guitar

♩ = 95,000145

4

12

16

19

21

23

25

28

33

6

QMUS2MID (C) S.BACQUET

Electric Guitar

Beatles - monkberry moon delight

♩ = 95,000145

4 10

17

19

21

23

25

26 15

QMUS2MID (C) S.BACQUET

43

46

50

53

55

10

67

70

Beatles - monkberry moon delight

Fretless Electric Bass

♩ = 95,000145

QMUS2MID (C) S.BACQUET

V.S.

34

38

42

45

48

51

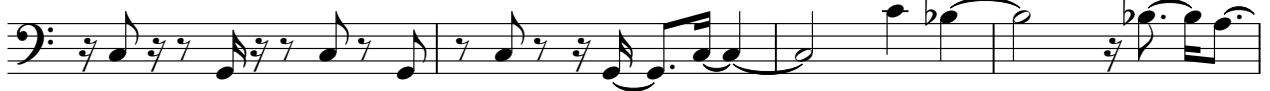

55

58

61

64

Rock Organ

Beatles - monkberry moon delight

♩ = 95,000145

4

10

16

18

21

25

31

3

QMUS2MID (C) S.BACQUET

Rock Organ

39

44

50

57

65

69

71

Beatles - monkberry moon delight

Synth Brass

♩ = 95,000145

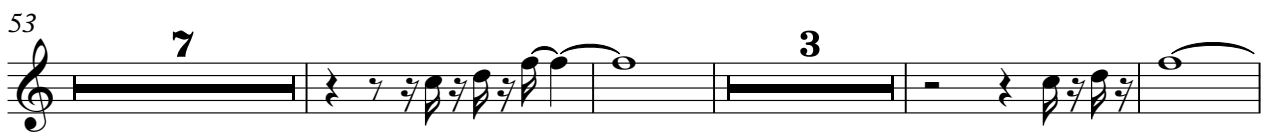
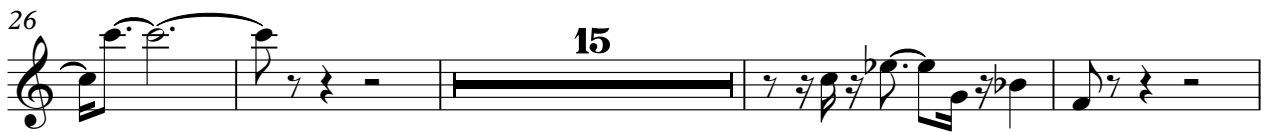

QMUS2MID (C) S.BACQUET

Beatles - monkberry moon delight

Lead 1 (Square)

♩ = 95,000145

Lead 1 (Square)

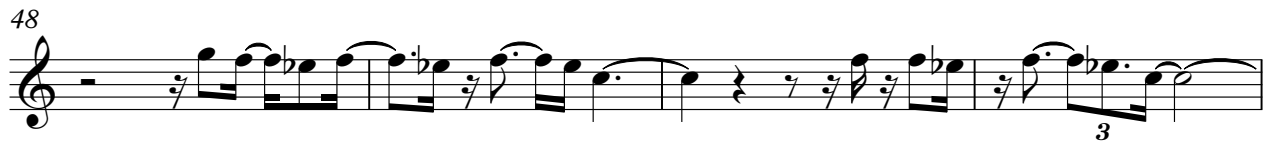

Beatles - monkberry moon delight
Quick MUS->MID ! for WinTex

♩ = 95,000145

QMUS2MID (C) S.BACQUET

V.S.

22

24

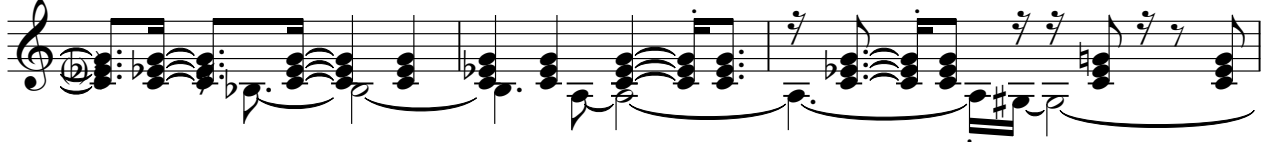

27

29

31

33

35

37

39

41

V.S.

