

Beatles - my girl is red hot

$\text{♩} = 182,000183$

VOCAL

VOCAL

DRUMS

$\text{♩} = 182,000183$

GUITAR

GUITAR

BASS

4

VOCAL

VOCAL

DRUMS

GUITAR

GUITAR

BASS

6

VOCAL

VOCAL

DRUMS

GUITAR

GUITAR

BASS

8

VOCAL

VOCAL

DRUMS

GUITAR

GUITAR

BASS

10

VOCAL

VOCAL

DRUMS

GUITAR

GUITAR

BASS

12

VOCAL

VOCAL

DRUMS

GUITAR

GUITAR

BASS

14

VOCAL

VOCAL

DRUMS

GUITAR

GUITAR

BASS

15

VOCAL

DRUMS

GUITAR

GUITAR

BASS

17

VOCAL

VOCAL

DRUMS

GUITAR

GUITAR

BASS

19

VOCAL

VOCAL

DRUMS

GUITAR

GUITAR

BASS

21

VOCAL

VOCAL

DRUMS

GUITAR

GUITAR

BASS

23

VOCAL

VOCAL

DRUMS

GUITAR

GUITAR

BASS

6

3

25

VOCAL

VOCAL

DRUMS

GUITAR

GUITAR

BASS

3

3

3

27

VOCAL

DRUMS

GUITAR

GUITAR

BASS

29

VOCAL

VOCAL

DRUMS

GUITAR

GUITAR

BASS

31

VOCAL

DRUMS

GUITAR

GUITAR

BASS

33

VOCAL

VOCAL

DRUMS

GUITAR

GUITAR

BASS

35

VOCAL

VOCAL

DRUMS

GUITAR

GUITAR

BASS

37

VOCAL

VOCAL

DRUMS

GUITAR

GUITAR

BASS

39

VOCAL

VOCAL

DRUMS

GUITAR

GUITAR

BASS

41

VOCAL

VOCAL

DRUMS

GUITAR

GUITAR

BASS

43

VOCAL

DRUMS

GUITAR

GUITAR

BASS

44

VOCAL

DRUMS

GUITAR

GUITAR

BASS

45

VOCAL

VOCAL

DRUMS

GUITAR

GUITAR

BASS

47

VOCAL

DRUMS

GUITAR

GUITAR

BASS

49

VOCAL

VOCAL

DRUMS

GUITAR

GUITAR

BASS

51

VOCAL

VOCAL

DRUMS

GUITAR

GUITAR

BASS

53

VOCAL

VOCAL

DRUMS

GUITAR

GUITAR

BASS

6

3

55

VOCAL

VOCAL

DRUMS

GUITAR

GUITAR

BASS

6

3

57

VOCAL

VOCAL

DRUMS

GUITAR

GUITAR

BASS

59

VOCAL

VOCAL

DRUMS

GUITAR

GUITAR

BASS

VOCAL

Beatles - my girl is red hot

♩ = 182,000183

2

7

13

19

24

30

36

41

45

49

54

58

VOCAL

Beatles - my girl is red hot

♩ = 182,000183

2

7

12

17

22

27

32

37

42

47

V.S.

2

VOCAL

52

57

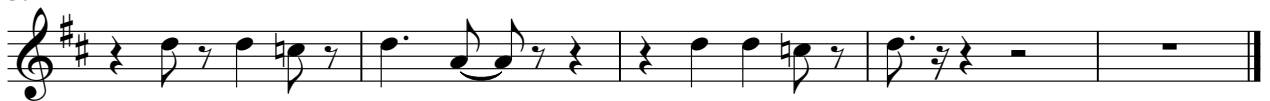

DRUMS

Beatles - my girl is red hot

♩ = 182,000183

2 3 3

6 3

10 3 6 6 6

12 6 6 6 6

14 3 6 6 6 6

16 6 6 6 6

18 3 6

22 6 6

26 3 6 6

28 6 6 6 6

V.S.

DRUMS

DRUMS

58

GUITAR

Beatles - my girl is red hot

♩ = 182,000183

2

6

10

14

18

22

26

30

33

36

V.S.

40

44

47

51

56

59

GUITAR

Beatles - my girl is red hot

♩ = 182,000183

2

6

9

12

15

18

22

25

28

31

V.S.

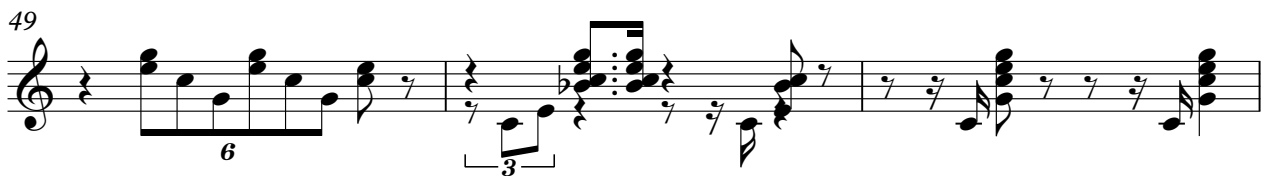
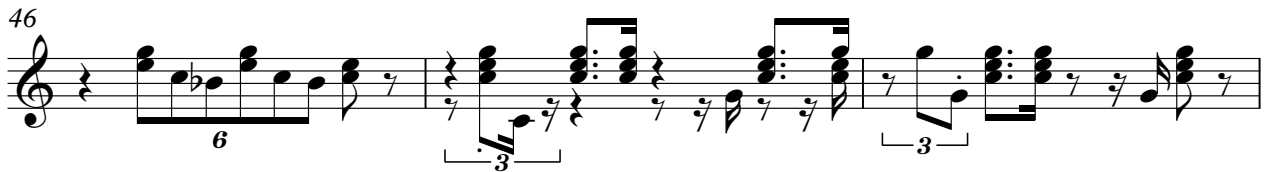
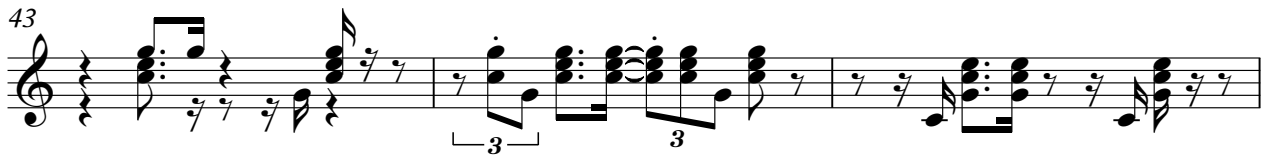

BASS

Beatles - my girl is red hot

♩ = 182,000183

2

5

7

9

11

14

17

20

22

24

V.S.

26

29

32

35

37

39

41

43

46

49

51

53

55

57

59

