

Metallica - Seek And Destroy

♩ = 140,000137

Guitar 1

Guitar 2

Guitar 1

Guitar 2

Drums

Guitar 1

Guitar 2

Bass

10

Drums

Guitar 1

Guitar 2

Bass

13

Drums

Guitar 1

Guitar 2

Bass

16

Drums

Guitar 1

Guitar 2

Bass

19

Guitar 1

22

Drums

Guitar 1

Guitar 2

Bass

25

Drums

Guitar 1

Guitar 2

Bass

Voice

28

Drums

Guitar 1

Guitar 2

Bass

31

Drums

Guitar 1

Guitar 2

Bass

34

Drums

Guitar 1

Guitar 2

Bass

37 5

Drums

Guitar 1

Guitar 2

Bass

40

Drums

Guitar 1

Guitar 2

Bass

Voice

43

Drums

Guitar 1

Guitar 2

Bass

Voice

46

Drums

Guitar 1

Guitar 2

Bass

Voice

49

Drums

Guitar 1

Guitar 2

Bass

Voice

52

Drums

Guitar 1

Guitar 2

Bass

Voice

55

Drums

Guitar 1

Guitar 2

Bass

Voice

58

Drums

Guitar 1

Guitar 2

Bass

Voice

61 9

Drums

Guitar 1

Guitar 2

Bass

Voice

64

Drums

Guitar 1

Guitar 2

Bass

Voice

67

Drums

Guitar 1

Guitar 2

Bass

Voice

70

Drums

Guitar 1

Guitar 2

Bass

Voice

73 11

Drums

Guitar 1

Guitar 2

Bass

Voice

76

Drums

Guitar 1

Guitar 2

Bass

79

Drums

Guitar 1

Guitar 2

Bass

Voice

82

Drums

Guitar 1

Guitar 2

Bass

Voice

85

Drums

Guitar 1

Guitar 2

Bass

Voice

88

Drums

Guitar 1

Guitar 2

Bass

Voice

91

Drums

Guitar 1

Guitar 2

Bass

Voice

94

Drums

Guitar 1

Guitar 2

Bass

Voice

97

Drums

Guitar 1

Guitar 2

Bass

Voice

100

Drums

Guitar 1

Guitar 2

Bass

Voice

103

Drums

Guitar 1

Guitar 2

Bass

Voice

106

Drums

Guitar 1

Guitar 2

Bass

Voice

109

Drums

Guitar 1

Guitar 2

Bass

Voice

♪ = 208,000381

112

Drums

Guitar 1

Guitar 2

Bass

Voice

♪ = 208,000381

116

Drums

Guitar 1

Guitar 2

120

Drums

Guitar 1

Guitar 2

123

Drums

Guitar 1

Guitar 2

Bass

126

Drums

Guitar 1

Guitar 2

Bass

129

Drums

Guitar 1

Guitar 2

Bass

132

Drums

Guitar 1

Guitar 2

Guitar Solo

Bass

135

Drums

Guitar 1

Guitar 2

Guitar Solo

Bass

138

Drums

Guitar 1

Guitar 2

Guitar Solo

Bass

141

Drums

Guitar 1

Guitar 2

Guitar Solo

Bass

144

Drums

Guitar 1

Guitar 2

Guitar Solo

Bass

147

Drums

Guitar 1

Guitar 2

Guitar Solo

Bass

148

Drums

Guitar 1

Guitar 2

Guitar Solo

Bass

150

Drums

Guitar 1

Guitar 2

Guitar Solo

Bass

153

Drums

Guitar 1

Guitar 2

Guitar Solo

Bass

155

Drums

Guitar 1

Guitar 2

Guitar Solo

Bass

157

Drums

Guitar 1

Guitar 2

Guitar Solo

Bass

160

Drums

Guitar 1

Guitar 2

Guitar Solo

Bass

6 6 6 3

163

Drums

Guitar 1

Guitar 2

Bass

3

$\text{♩} = 140,000137$

166

Drums

Guitar 1

Guitar 2

Bass

169

Drums

Guitar 1

Guitar 2

Bass

172

Drums

Guitar 1

Guitar 2

Bass

175

Drums

Guitar 1

Guitar 2

Bass

178

Drums

Guitar 1

Guitar 2

Bass

181

Drums

Guitar 1

Guitar 2

Bass

184

Drums

Guitar 1

Guitar 2

Bass

187

Drums

Guitar 1

Guitar 2

Bass

Voice

190

Drums

Guitar 1

Guitar 2

Bass

Voice

193

Drums

Guitar 1

Guitar 2

Bass

Voice

196

Drums

Guitar 1

Guitar 2

Bass

Voice

199

Drums

Guitar 1

Guitar 2

Bass

Voice

202

Drums

Guitar 1

Guitar 2

Bass

Voice

205

Drums

Guitar 1

Guitar 2

Bass

Voice

208

Drums

Guitar 1

Guitar 2

Bass

Voice

211

Drums

Guitar 1

Guitar 2

Bass

Voice

214

Drums

Guitar 1

Guitar 2

Bass

Voice

33

217

Drums

Guitar 1

Guitar 2

Bass

Voice

220

Drums

Guitar 1

Guitar 2

Bass

Voice

3

223

Drums

Guitar 1

Guitar 2

Bass

3

226

Drums

Guitar 1

Guitar 2

Bass

229

Drums

Guitar 1

Guitar 2

Bass

232

Drums

Guitar 1

Guitar 2

Bass

235

Drums

Guitar 1

Guitar 2

Bass

238

Drums

Guitar 1

Guitar 2

Bass

241

Drums

Guitar 1

Guitar 2

Bass

244

Drums

Guitar 1

Guitar 2

Bass

247

Drums

Guitar 1

Guitar 2

Bass

250

Drums

Guitar 1

Guitar 2

Bass

253

Drums

Guitar 1

Guitar 2

Bass

256

Drums

Guitar 1

Guitar 2

Bass

Metallica - Seek And Destroy

Drums

♩ = 140,000137

6

10

14

19

3

25

28

31

34

38

41

V.S.

Drums

Drums

78 

81 

85 

89 

93 

97 

101 

104 

108 

111 

♩ = 208,000381

V.S.

Drums

115

120

124

128

132

136

141

146

151

156

Drums

5

$\text{♩} = 140,000137$

161

166

172

176

180

184

187

190

194

197

V.S.

Drums

200

204

207

210

213

217

220

224

228

232

Drums

236

240

244

247

251

254

Metallica - Seek And Destroy

Guitar 1

♩ = 140,000137

4

7

10

13

16

20

24

28

32

V.S.

36

40

44

48

52

56

61

66

71

76

80

84

88

92

96

101

106

110

$\text{♩} = 208,000381$

3

117

121

125

129

134

139

144

149

153

157

161

165 = 140,000137

168

171

174

177

180

184

188

192

V.S.

196

200

204

209

214

219

224

228

232

236

240

244

248

252

255

Metallica - Seek And Destroy

Guitar 2

♩ = 140,000137

4

7

10

13

16

23

27

31

35

V.S.

39

43

47

51

55

60

65

70

75

79

83

87

91

95

100

105

109

117

121

125

129

134

139

144

149

153

157

161

165 = 140,000137

168

171

174

177

180

184

188

192

V.S.

196

200

204

209

214

219

224

228

232

236

240

244

248

252

255

Metallica - Seek And Destroy

Guitar Solo

♩ = 140,000137 ♩ = 208,000381

112 21

135

139

144

147

149

153

156

159

162 ♩ = 140,000137

2 89 4

Metallica - Seek And Destroy

Bass

♩ = 140,000137

6

10

13

16

3

23

27

31

35

39

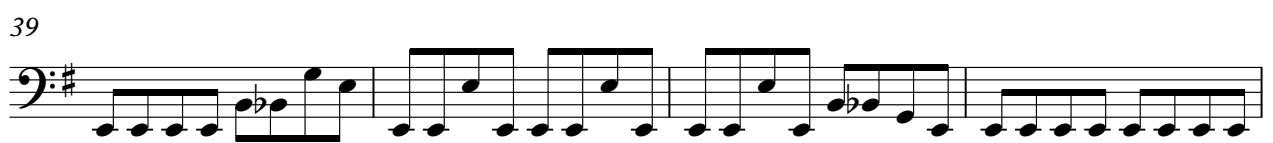

43

V.S.

47

51

55

59

63

67

71

75

79

83

87

91

95

99

103

107

111

$\text{♩} = 208,000381$

10

124

128

132

136

140

144

148

152

156

160

164 ♩ = 140,000137

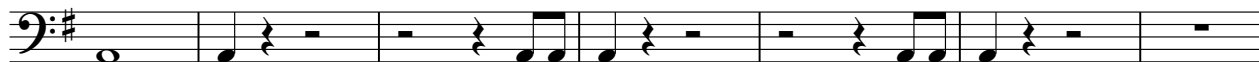

V.S.

206

210

214

218

222

226

230

234

238

242

246

250

254

Metallica - Seek And Destroy

Voice

♩ = 140,000137

24 15

42

46

50

55 2 3

61 3 3

68 3 3

74 6

84

88

222
