

0.0"
1.1,00
NINETEEN HUNDRED AND EIGHTY FIVE; Words & Music by McCartney

♩ = 116,000084

Baritone Saxophone

Baroque Trumpet

Trombone

Timpani

DO AND TIGER IN THE NIGHT FOR BEN FAL.

Percussion

Taiko Drums

Electric Guitar

Upright Bass

Rock Organ

Synth Brass

Tape Sampler Keyboard [Strings]

♩ = 116,000084

FX 1 (Rain)

Solo

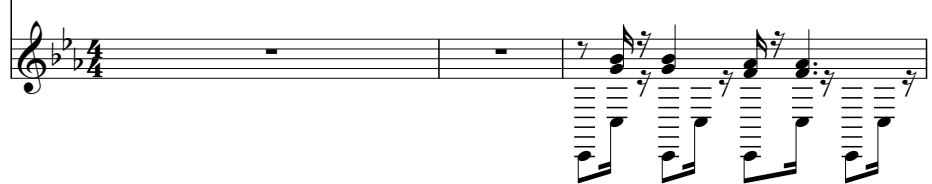

4

Perc.

Organ

Solo

6

Perc.

U. Bass

Organ

Solo

8

Perc.

U. Bass

Organ

Solo

This musical score page contains five systems of music, each with a double bar line on the left side. The systems are as follows:

16

Perc.

U. Bass

Organ

FX 1

Solo

18

Perc.

U. Bass

Organ

FX 1

Solo

20

22

24

Timp.

Perc.

U. Bass

Organ

Syn. Br.

FX 1

Solo

nine teen hun dredandight y-five, will ev er do.

26

Timp.

Perc.

U. Bass

Organ

Syn. Br.

FX 1

Solo

She may bright, shenay before, she

28

Timp. 
 Perc. 
 U. Bass 
 Organ 
 Syn. Br. 
 FX 1 
 Solo 

30

Timp. 
 Perc. 
 U. Bass 
 Organ 
 Syn. Br. 
 FX 1 
 Solo 

32

34

36

my lit tle la dy gets behind.

Timp.

Perc.

U. Bass

Organ

Syn. Br.

FX 1

Solo

38

Timp.

Perc.

U. Bass

Organ

FX 1

Solo

40

Timp.

Perc. Shake it!

U. Bass

Organ

Syn. Br.

Solo

42

Timp.

Perc. Ba bylon't break it!

U. Bass

Organ

Syn. Br.

Solo

44

Perc.

U. Bass

Organ

Solo

46

Perc.

U. Bass

Organ

Solo

48

Timp.

Perc.

U. Bass

Organ

Syn. Br.

Tape Smp. Str

Solo

Ooh ooh ooh ooh, ooh

51

Timp.

U. Bass

Organ

Syn. Br.

Tape Smp. Str.

Solo

ooh. Ooh,

55

Timp.

Perc.

U. Bass

Organ

Syn. Br.

Tape Smp. Str.

Solo

oohooh ooh.

59

Timp.

Perc.

U. Bass

Organ

Syn. Br.

Solo

Ah,

61

Timp.

Perc.

U. Bass

Organ

Syn. Br.

FX 1

Solo

my ma ma said th̄ime would come when I would find my self in

63

love with you. I

Timp.

Perc.

U. Bass

Organ

Syn. Br.

FX 1

Solo

65

did n't think, I nev dreamed that I would be a round to see it

Timp.

Perc.

U. Bass

Organ

Syn. Br.

FX 1

Solo

67

Timp.

Perc. all come true. Woh, I,

U. Bass

Organ

Syn. Br.

FX 1

Solo

69

Timp.

Perc. oh, I,

U. Bass

Organ

Syn. Br.

FX 1

Solo

71

71

Timp.

Perc.

U. Bass

Organ

Syn. Br.

FX 1

Solo

well, I just

73

73

Timp.

Perc.

U. Bass

Organ

Syn. Br.

FX 1

Solo

can't get e nough ofthat sweet stuff, my lit tle la dy gets behind.

75

75

Timp.

Perc.

U. Bass

Organ

Syn. Br.

FX 1

Solo

Ah!

77

77

Timp.

Perc.

U. Bass

Organ

Syn. Br.

Tape Smp. Str

Solo

Oohoh ooh ooh, ooh ooh.

81

Timp.

Ooh, ooh ooh ooh.

U. Bass

Organ

Syn. Br.

Tape Smp. Str.

Solo

85

Timp.

Perc.

Organ

Syn. Br.

Tape Smp. Str.

Solo

88

Timp.

Perc.

U. Bass

Organ

Syn. Br.

FX 1

Solo

Ah, no one ev er left a live irmine

90

Timp.

Perc.

U. Bass

Organ

Syn. Br.

FX 1

Solo

teen hun dredandight y-five, will ev er do.

92

Timp.

Perc.

U. Bass

Organ

Syn. Br.

FX 1

Solo

Shenay bright, shenay befine, shenay

94

Timp.

Perc.

U. Bass

Organ

Syn. Br.

FX 1

Solo

getlove, but shwon't get mine 'cause I've got you.

96

Oh, I,

Timp.

Perc.

U. Bass

Organ

Syn. Br.

FX 1

Solo

98

oh, I,

Timp.

Perc.

U. Bass

Organ

Syn. Br.

FX 1

Solo

100

well, I just can't get e nough of that sweet

Timp.

Perc.

U. Bass

Organ

Syn. Br.

FX 1

Solo

102

stuff, my lit tle la dy left be hind.

Timp.

Perc.

U. Bass

Organ

Syn. Br.

FX 1

Solo

104

Perc.

U. Bass

Organ

FX 1

Solo

106

Perc.

U. Bass

Organ

FX 1

Solo

108

Perc. E. Gtr. U. Bass Organ FX 1 Solo

110

Perc. E. Gtr. U. Bass Organ FX 1 Solo

112

Perc.

E. Gtr.

U. Bass

Organ

FX 1

Solo

114

Perc.

E. Gtr.

U. Bass

Organ

FX 1

Solo

116

Perc. E. Gtr. U. Bass Organ FX 1 Solo

118

Perc. E. Gtr. U. Bass Organ FX 1 Solo

120

Perc.

E. Gtr.

U. Bass

Organ

FX 1

Solo

122

Perc.

E. Gtr.

U. Bass

Organ

FX 1

Solo

124

126

128

130

Bari. Sax.

Bar. Tpt.

Tbn.

Timp.

Perc.

E. Gtr.

U. Bass

Organ

FX 1

Solo

132

134

Bari. Sax.

Bar. Tpt.

Tbn.

Timp.

Perc.

E. Gtr.

U. Bass

Organ

FX 1

Solo

136

138

Bari. Sax.

Bar. Tpt.

Tbn.

Timp.

Perc.

E. Gtr.

U. Bass

Organ

FX 1

Solo

140

Bari. Sax.

Bar. Tpt.

Tbn.

Timp.

Perc.

E. Gtr.

U. Bass

Organ

FX 1

Solo

142

Bari. Sax.

Bar. Tpt.

Tbn.

Timp.

Perc.

Taiko

U. Bass

Organ

FX 1

Solo

Baritone Saxophone

♩ = 116,000084

128

134

141

Baroque Trumpet

♩ = 116,000084 **128**

134

141

Trombone

♩ = 116,000084

127

133

141

Timpani

♩ = 116,000084

20

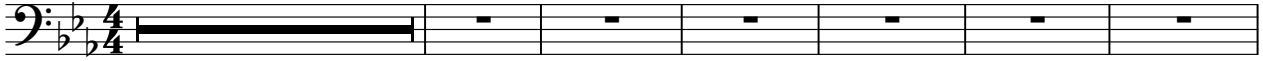

AND THE KING AT THE NIGHT FOR REVENGE.

Ah, oom de five time teahing, will ev erdo.

She

27

2

might, fine, she, my little lase gotou.

Woh, I, oh, I,

well, st

35

3

2

6

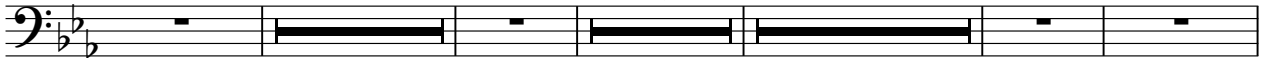

cap, though, my little dget ind.

Shake

Break!

Ooooh

50

2

2

4

ooh, ooh ooh.

Ooh,

ooh ooh ooh.

Ah, my little

62

2

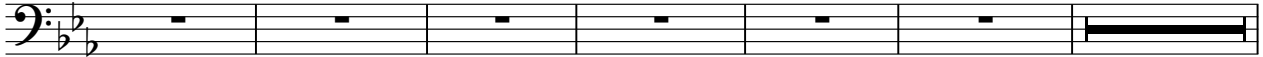

could, my little love, my

little, my little love, my little

Woh, I,

70

2

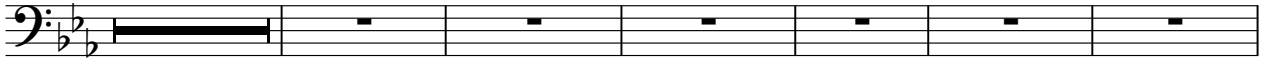

oh, I, well, my little

Ah!

Ooooh

78

3

2

4

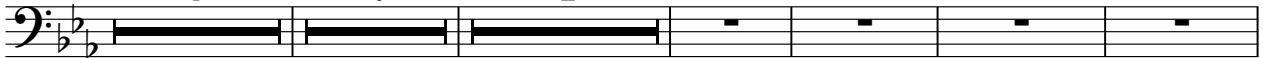

ooh, ooh Ooh,

ooh ooh ooh.

Ah, oom de five time teahing, will

91

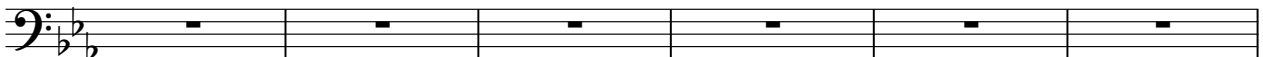

ev erdo.

She might, fine, she, my little lase I've gotou.

Oh,

97

2

23

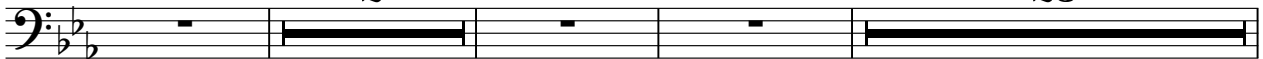

I, oh, I, well, my little lady left hand.

125

129

133

137

141

Percussion

♩ = 116,000084

4

7

8

9

10

11

12

13

14

15

V.S.

Percussion

16

17

18

19

20

21

22

23

24

25

Percussion

26

27

28

29

30

31

32

33

34

35

V.S.

46

47

48

58

61

62

63

64

65

66

V.S.

Percussion

98

99

100

101

102

103

104

105

106

107

108

109

110

111

112

113

114

115

116

117

V.S.

128

129

130

131

132

133

134

135

136

137

V.S.

12

Percussion

138

139

140

142

Taiko Drums

♩ = 116,000084

141 **3**

Electric Guitar

$\text{♩} = 116,000084$

107

110

114

118

122

125

128

131

135

139

4

Upright Bass

♩ = 116,000084

5

11

16

21

26

31

36

43

48

53

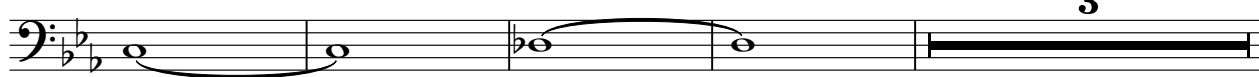

60

65

70

75

83

91

96

101

108

114

120

126

132

138

142

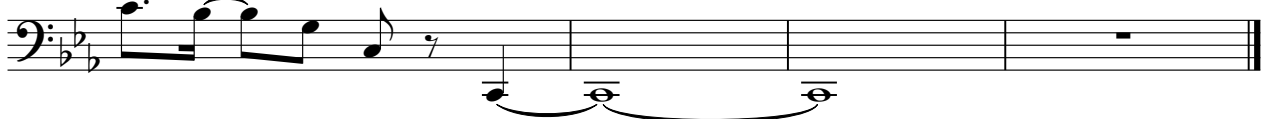

Rock Organ

♩ = 116,000084

4

6

8

11

13

18

V.S.

21

24

28

34

39

48

57

62

66

73

Rock Organ

79

87

90

94

100

105

114

123

132

V.S.

4

Rock Organ

140

Synth Brass

♩ = 116,000084

21

24

27

31

35

40

51

Synth Brass

60

64

67

72

76

83

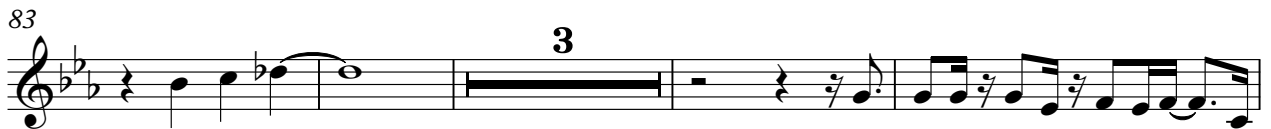

90

94

99

102

Tape Sampler Keyboard [Strings]

♩ = 116,000084

48

48

54

20

20

79

84

61

FX 1 (Rain)

$\text{♩} = 116,000084$

13 4

23

32 22

61

70 12

89

98

107

116

125

V.S.

2

FX 1 (Rain)

134

140

Solo

♩ = 116,000084

2

5

8

11

13

16

20

23

26

29

V.S.

V.S.

V.S.

6

Solo

142
