

3 - no more lonely nights

♩ = 85,000046

Panpipes

Percussion

Electric Guitar

Electric Guitar

Electric Guitar

Electric Guitar Back Vocal

Fretless Electric Bass

Electric Piano

Orchestra Hit

Lead 6 (Voice)

Pad 1 (New Age)

Pad 5 (Bowed)

♩ = 85,000046

Violoncello

Contrabass

Solo

DO NOT EDIT THIS SCORE WITH ANY OTHER SOFTWARE. I can wait an other day

(C) 1994 Tune 1000 Corporation ;1984, MPL Com. Inc.
 (C) 1994 Tune 1000 Corporation ;1984, MPL Com. Inc.

Pan.

Perc.

E. Gtr.

E. Gtr.

E. Bass

E. Piano

Pad 5

un til I call you, mm.

6

Pan.

Perc.

E. Gtr.

E. Gtr.

E. Bass

E. Piano

Pad 5

You've only got my heart on a string and everything a

Pan.

Perc.

E. Gtr.

E. Gtr.

E. Bass

E. Piano

Lead 6

Pad 5

flutter. But another lonely night

12

Pan.

Perc.

E. Gtr.

E. Gtr.

E. Bass

E. Piano

Lead 6

Pad 5

mighttake for ev er. We'veonlygot each

15

Pan.

Perc.

E. Gtr.

E. Gtr.

E. Bass

E. Piano

Pad 5

Solo

oth er to blame; it's all the same to

17

Pan.

Perc.

E. Gtr.

E. Gtr.

E. Gtr.

E. Gtr.

E. Bass

E. Piano

Pad 5

Vc.

Cb.

Solo

mdove, 'cause I know what I feel

19

Pan.

Perc.

E. Gtr.

E. Gtr.

E. Gtr.

E. Gtr.

E. Bass

to be right.

Orch. Hit

Vc.

Cb.

Solo

20

Pan.

Perc.

E. Gtr.

E. Gtr.

E. Gtr.

E. Gtr.

E. Bass

Orch. Hit

Lead 6

Vc.

Cb.

Solo

No more lone ly nights,

22

Pan.

Perc.

E. Gtr.

E. Gtr.

E. Bass

Lead 6

Cb.

Solo

no more lone ly nights.

24

Pan.

Perc.

E. Gtr.

E. Gtr.

E. Gtr.

E. Gtr.

You're my guid ing light,

E. Bass

Lead 6

Cb.

Solo

26

Pan.

Perc.

E. Gtr.

E. Gtr.

E. Gtr.

E. Gtr.

E. Bass

day or night mal ways there.

E. Piano

Lead 6

Pad 5

Vc.

Cb.

Solo

28

30

Pan.

Perc.

E. Gtr.

E. Gtr.

E. Bass

E. Piano

Lead 6

Pad 1

Pad 5

of be ing near you. Andif itakesa

33

Pan.

Perc.

E. Gtr.

E. Gtr.

cou ple of years to turn you ears to

E. Bass

E. Piano

Orch. Hit

Pad 1

Pad 5

Solo

35

Pan.

Perc.

E. Gtr.

E. Gtr.

laughter, I will do what I feel

E. Bass

E. Piano

Orch. Hit

Pad 1

Pad 5

Vc.

Cb.

Solo

37

Pan.

Perc.

E. Gtr.

E. Gtr.

E. Bass

Orch. Hit

Vc.

Cb.

Solo

to be right.

39

Pan.

Perc.

E. Gtr.

E. Gtr.

E. Bass

Lead 6

Cb.

Solo

No more lone ly nights, never be an oth er,

41

Pan.

Perc.

E. Gtr.

E. Gtr.

E. Bass

Lead 6

Cb.

Solo

no more lone ly nights.

43

Pan.

Perc.

E. Gtr.

E. Gtr.

E. Gtr.

E. Gtr.

You're my guid ing light, day or night'mal

E. Bass

Lead 6

Cb.

Solo

45

Pan.

Perc.

E. Gtr.

E. Gtr.

E. Gtr.

E. Gtr.

ways there. And won't go away until you tell

E. Bass

E. Piano

Lead 6

Pad 5

Cb.

Solo

47

Pan.

Perc.

E. Gtr.

E. Gtr.

E. Gtr.

E. Bass

E. Piano

Lead 6

Pad 5

Vc.

Cb.

Solo

me so, no I'll nev er go a way.

50

Perc.

E. Gtr.

E. Gtr.

E. Gtr.

E. Gtr.

E. Bass

E. Piano

Pad 5

Vc.

Cb.

52

Perc.

E. Gtr.

E. Gtr.

E. Gtr.

E. Gtr.

E. Bass

E. Piano

Pad 5

Vc.

54

56

Pan.

Perc.

E. Gtr.

E. Gtr.

E. Gtr.

E. Gtr.

E. Bass

E. Piano

Lead 6

Pad 5

Vc.

Cb.

Solo

Yes I know what I feel

3

58

Pan.

Perc.

E. Gtr.

E. Gtr.

E. Bass

Orch. Hit

Lead 6

Vc.

Cb.

Solo

to be right.

60

Pan.

Perc.

E. Gtr.

E. Gtr.

E. Bass

Lead 6

Cb.

Solo

No more lone ly nights, never be anoth er,

62

Pan.

Perc.

E. Gtr.

E. Gtr.

E. Bass

Lead 6

Cb.

Solo

no more lone ly nights.

64

Pan.

Perc.

E. Gtr.

E. Gtr.

E. Gtr.

You're my guid ing light, day or night I'm al

E. Bass

Lead 6

Cb.

Solo

66

Pan.

Perc.

E. Gtr.

E. Gtr.

E. Gtr.

E. Gtr.

E. Bass

ways there. And I won't go a way un til you

E. Piano

Lead 6

Pad 1

Pad 5

Cb.

Solo

68

Pan.

Perc.

E. Gtr.

E. Gtr.

E. Gtr.

E. Gtr.

tell me so, no I'll never go away.

E. Bass

E. Piano

Lead 6

Pad 1

Pad 5

Solo

70

Pan.

Perc.

E. Gtr.

E. Gtr.

E. Gtr.

E. Gtr.

E. Bass

E. Piano

Lead 6

Pad 1

Pad 5

Solo

And I won't go a way un til you

72

Pan.

Perc.

E. Gtr.

E. Gtr.

E. Gtr.

E. Gtr.

E. Bass

tell me so, no I'll nev er go a way.

E. Piano

Lead 6

Pad 1

Pad 5

Solo

74

Pan.

Perc.

E. Gtr.

E. Gtr.

E. Gtr.

E. Gtr.

E. Bass

Nomore lone ly nights, no,

E. Piano

Lead 6

Pad 1

Pad 5

Solo

76

Pan.

Perc.

E. Gtr.

E. Gtr.

E. Gtr.

E. Gtr.

E. Gtr.

E. Bass

E. Piano

Lead 6

Pad 5

Solo

no.

3

3

3

78

Perc.

E. Gtr.

E. Gtr.

E. Gtr.

E. Gtr.

E. Bass

E. Piano

Lead 6

Pad 5

Vc.

Solo

80

Perc.

E. Gtr.

E. Gtr.

E. Gtr.

E. Bass

E. Piano

Pad 5

Vc.

81

Perc.

E. Gtr.

E. Gtr.

E. Gtr.

E. Bass

E. Piano

Pad 5

Vc.

83

84

85

87

Perc.

E. Gtr.

E. Gtr.

E. Gtr.

E. Bass

E. Piano

Pad 5

Vc.

88

90

Perc.

E. Gtr.

E. Gtr.

E. Gtr.

E. Bass

E. Piano

Pad 5

Vc.

92

3 - no more lonely nights

Panpipes

♩ = 85,000046

(C) 1994 Tune 1000 Corporation ;1984, MPL Com. Inc.
(C) 1994 Tune 1000 Corporation ;1984, MPL Com. Inc.

V.S.

Panpipes

47

5

2

4

56

61

65

69

73

2

79

19

3 - no more lonely nights

Percussion

♩ = 85,000046

2

6

11

15

19

23

27

31

35

39

(C) 1994 Tune 1000 Corporation ;1984, MPL Com. Inc.
(C) 1994 Tune 1000 Corporation ;1984, MPL Com. Inc.

V.S.

2

Percussion

43

47

51

55

59

62

66

70

74

78

Percussion

82

87

92

3 - no more lonely nights
Electric Guitar

♩ = 85,000046

(C) 1994 Tune 1000 Corporation ;1984, MPL Com. Inc.
(C) 1994 Tune 1000 Corporation ;1984, MPL Com. Inc.

V.S.

39

42

46

51

55

58

60

63

67

72

Electric Guitar

3

76

79

19

3 - no more lonely nights
Electric Guitar

♩ = 85,000046

7

7

18

20

3

26

5

35

8

46

2

52

3

57

7

68

(C) 1994 Tune 1000 Corporation ;1984, MPL Com. Inc.
(C) 1994 Tune 1000 Corporation ;1984, MPL Com. Inc.

Electric Guitar

75

3

79

82

3

84

87

90

3

3

93

3 - no more lonely nights
Electric Guitar

♩ = 85,000046

7 7 2 4 2 4

18

20 2

25

28 5 8

44

47 3

53 3

57 8

68

(C) 1994 Tune 1000 Corporation ;1984, MPL Com. Inc.
(C) 1994 Tune 1000 Corporation ;1984, MPL Com. Inc.

Electric Guitar

75

76

77

78

81

83

84

86

89

92

94

3 - no more lonely nights

Electric Guitar

♩ = 85,000046

Back Vocal

2

Don't get sad, it's not for you. I can't stay until I call you, mm. You don't hear me and

2

hearing a flutter. But on a night night for ever. We don't get the same; it's

2

same to me, 'cause I know what I feel to be right.

2

No more lonely nights, no more nights.

2

You're my guiding light, day or night, always there.

2

May I never miss you. And if you ever turn

2

your back to laugh, with you when I feel lonely. No more nights, no more, no more lonely nights.

2

You're my guiding light, day or night, always there. And don't

2

go away. You'll never go away.
(C) 1994 Tune 1000 Corporation ; 1984, MPL Com. Inc.
(C) 1994 Tune 1000 Corporation ; 1984, MPL Com. Inc.

Electric Guitar

50

54

Yes now what I feel tonight.

60

No more nights, never, more one night sun and light, day and night where. And don't

67

go away, you tell me, no, I'll never go away. And don't go away, you tell me, no, I'll

73

never go away. No more nights, no, no.

78

82

84

86

89

92

Electric Guitar

3

94

3 - no more lonely nights
Fretless Electric Bass

♩ = 85,000046

(C) 1994 Tune 1000 Corporation ;1984, MPL Com. Inc.
(C) 1994 Tune 1000 Corporation ;1984, MPL Com. Inc.

V.S.

41

44

48

52

57

60

63

67

71

75

78

83

89

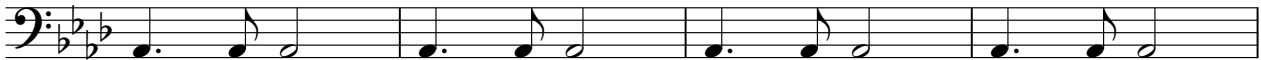

93

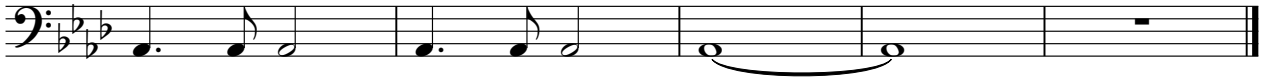

3 - no more lonely nights

Electric Piano

♩ = 85,000046

(C) 1994 Tune 1000 Corporation ;1984, MPL Com. Inc.
(C) 1994 Tune 1000 Corporation ;1984, MPL Com. Inc.

67

72

77

81

84

88

92

94

3 - no more lonely nights
Orchestra Hit

♩ = 85,000046

7 7 2

20

12

35

16

55

3 19

79

19

(C) 1994 Tune 1000 Corporation ;1984, MPL Com. Inc.
(C) 1994 Tune 1000 Corporation ;1984, MPL Com. Inc.

3 - no more lonely nights

Lead 6 (Voice)

♩ = 85,000046

7 2 4 4 4

13 4 4 4

21 4 4 4

26 4 4 4

31 4 4 4

39 4 4 4

44 4 4 4

48 5 2 4 4

(C) 1994 Tune 1000 Corporation ;1984, MPL Com. Inc.
(C) 1994 Tune 1000 Corporation ;1984, MPL Com. Inc.

2

Lead 6 (Voice)

57

62

67

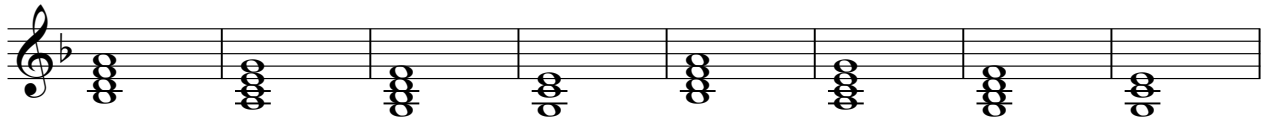

75

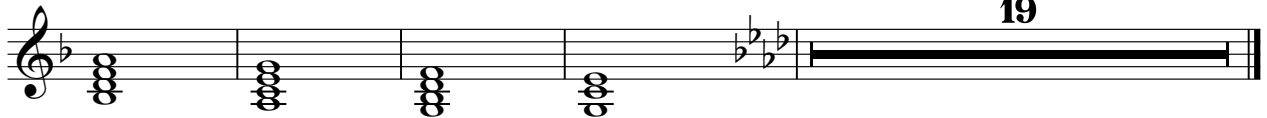

3 - no more lonely nights
Pad 1 (New Age)

♩ = 85,000046

7 7 12

30

36

19 11

69

4

79

19

(C) 1994 Tune 1000 Corporation ;1984, MPL Com. Inc.
(C) 1994 Tune 1000 Corporation ;1984, MPL Com. Inc.

3 - no more lonely nights

Pad 5 (Bowed)

♩ = 85,000046

2

9

17

9

32

10

48

56

10

72

79

84

90

(C) 1994 Tune 1000 Corporation ;1984, MPL Com. Inc.
(C) 1994 Tune 1000 Corporation ;1984, MPL Com. Inc.

V.S.

2

Pad 5 (Bowed)

93

3 - no more lonely nights

Violoncello

♩ = 85,000046

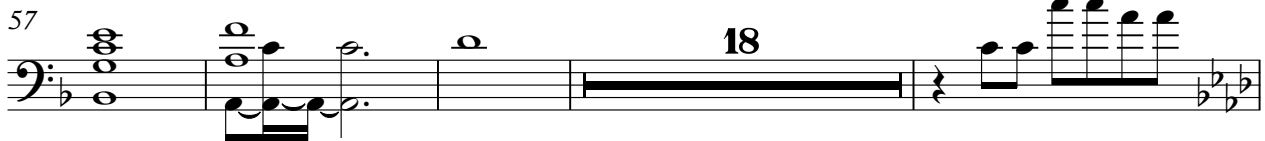
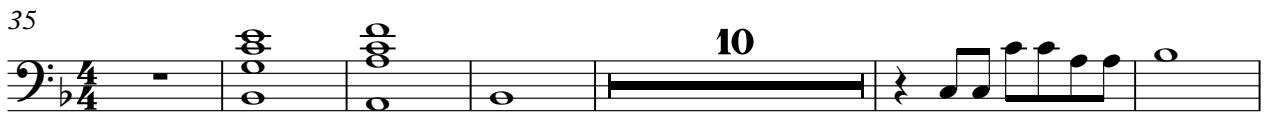

(C) 1994 Tune 1000 Corporation ;1984, MPL Com. Inc.
(C) 1994 Tune 1000 Corporation ;1984, MPL Com. Inc.

3 - no more lonely nights

Contrabass

♩ = 85,000046

7

18

21

25

6

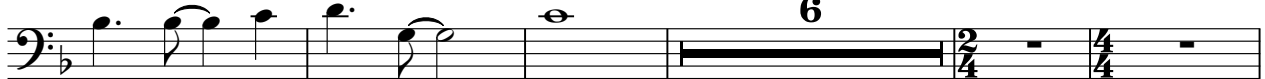

36

39

43

3

49

4

(C) 1994 Tune 1000 Corporation ;1984, MPL Com. Inc.
(C) 1994 Tune 1000 Corporation ;1984, MPL Com. Inc.

57

60

64

79

19

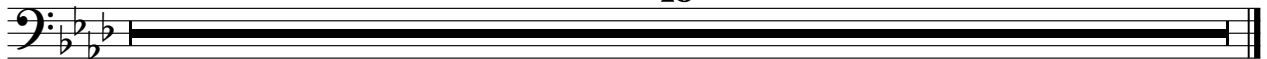

3 - no more lonely nights

Solo

♩ = 85,000046

(C) 1994 Tune 1000 Corporation ;1984, MPL Com. Inc.
(C) 1994 Tune 1000 Corporation ;1984, MPL Com. Inc.

57

60

63

67

72

76

79
