

# Beatles - nobody i know

♩ = 124,000252

NOBODY I KNOW

VOCAL

DRUMS

LENNON / McARTNEY 5/27/64

♩ = 124,000252

GUITAR

D		6	0	2	2
A		5			
G					
D		3	3	3	3
B					
D					

GUITAR

SEQUENCE - JIM HUFF

BASS

4

NOBODY I KNOW

VOCAL

DRUMS

LENNON / McARTNEY 5/27/64

GUITAR

GUITAR

BASS

7 8 7 10 0 9 5 5 2 0 0 5 3 3 3

T A B

6

NOBODY I KNOW

VOCAL

DRUMS

LENNON / McARTNEY 5/27/64

RECORDED BY PETER & GORDON

jhuff@arinc.com

GUITAR

T	7	5	2	0	0
A	7	7	5		
B	10	9	3	3	3
		5	5		

GUITAR

SEQUENCE - JIM HUFF

BASS

8

NOBODY I KNOW

VOCAL

DRUMS

LENNON / McCARTNEY 5/27/64

GUITAR

GUITAR

BASS

10

DRUMS

LENNON / McCARTNEY 5/27/64

RECORDED BY PETER & GORDON

jhuff@arinc.com

GUITAR

GUITAR

SEQUENCE - JIM HUFF

BASS

11  
NOBODY I KNOW

VOCAL

DRUMS

LENNON / McARTNEY 5/27/64

RECORDED BY PETER & GORDON

jhuff@arinc.com

GUITAR

T	10	10	10	8	4	5	5
A	10	10	10	7			
B	9	7	7	2	2	2	7
B	3					7	7

GUITAR

SEQUENCE - JIM HUFF

BASS

13

NOBODY I KNOW

VOCAL

DRUMS

LENNON / McCARTNEY 5/27/64

GUITAR

GUITAR

BASS

15

NOBODY I KNOW

VOCAL

DRUMS

LENNON / McCARTNEY 5/27/64

GUITAR

GUITAR

BASS

17

NOBODY I KNOW

VOCAL

DRUMS

LENNON / McARTNEY 5/27/64

RECORDED BY PETER & GORDON

jhuff@arinc.com

GUITAR

T	2	0	0	7	5	5
A	5			8	8	8
B	3	3	3	7	0	9

GUITAR

SEQUENCE - JIM HUFF

BASS

19

NOBODY I KNOW

VOCAL

DRUMS

LENNON / McARTNEY 5/27/64

RECORDED BY PETER & GORDON

jhuff@arinc.com

GUITAR

T	6	0	2	2	7	7	5
A	5				8	8	8
B	3	3	3	3	10	10	9

GUITAR

SEQUENCE - JIM HUFF

BASS

21

NOBODY I KNOW

VOCAL

DRUMS

LENNON / McARTNEY 5/27/64

RECORDED BY PETER & GORDON

jhuff@arinc.com

GUITAR

T	2	0	0	7	5
A	5			8	8
B	3	3	3	10	9

GUITAR

SEQUENCE - JIM HUFF

BASS

23

NOBODY I KNOW

VOCAL

DRUMS

LENNON / McCARTNEY 5/27/64

RECORDED BY PETER & GORDON

jhuff@arinc.com

GUITAR

T	2	0	0	3	5
A	5			5	8
B	3	3	3	1	9

GUITAR

SEQUENCE - JIM HUFF

BASS

25

NOBODY I KNOW

VOCAL

DRUMS

LENNON / McCARTNEY 5/27/64

GUITAR

GUITAR

BASS

Detailed description of measures 25: The score consists of six staves. The vocal staff has a whole note G4. The drums staff shows a pattern of eighth notes: snare on 2 and 4, bass drum on 1 and 3. The guitar TAB staff shows a 2/5 time signature and fret numbers 0, 0, 0, 0, 0. The guitar standard notation staff shows a melodic line with a triplet of eighth notes. The bass staff shows a whole note G2.

26

NOBODY I KNOW

DRUMS

LENNON / McCARTNEY 5/27/64

RECORDED BY PETER & GORDON

jhuff@arinc.com

GUITAR

GUITAR

SEQUENCE - JIM HUFF

BASS

Detailed description of measures 26: The score consists of six staves. The vocal staff has a whole rest. The drums staff shows a pattern of eighth notes: snare on 2 and 4, bass drum on 1 and 3. The guitar TAB staff shows fret numbers 5, 5, 4, 5, 5, 7, 7, 5. The guitar standard notation staff shows a melodic line with a triplet of eighth notes. The bass staff shows a whole note G2.

27

NOBODY I KNOW

VOCAL

DRUMS

LENNON / McARTNEY 5/27/64

RECORDED BY PETER & GORDON

jhuff@arinc.com

GUITAR

T	10	10	10	2	2	2
A	10	10	10	2	2	2
B	9	7	7	0	4	4
B	3			2		

GUITAR

SEQUENCE - JIM HUFF

BASS

29

NOBODY I KNOW

VOCAL

DRUMS

LENNON / McCARTNEY 5/27/64

GUITAR

GUITAR

BASS

31

NOBODY I KNOW

VOCAL

DRUMS

LENNON / McCARTNEY 5/27/64

GUITAR

GUITAR

BASS

33

NOBODY I KNOW

VOCAL

DRUMS

LENNON / McARTNEY 5/27/64

RECORDED BY PETER & GORDON

jhuff@arinc.com

T	10	10	10	3	3	6
A	10	10	10	5	5	7
B	9	7	7	4	4	7
	3			7	7	9

GUITAR

SEQUENCE - JIM HUFF

BASS

35

NOBODY I KNOW

VOCAL

DRUMS

LENNON / McARTNEY 5/27/64

RECORDED BY PETER & GORDON

jhuff@arinc.com

GUITAR

GUITAR

SEQUENCE - JIM HUFF

BASS

37

NOBODY I KNOW

VOCAL

DRUMS

LENNON / McCARTNEY 5/27/64

GUITAR

GUITAR

BASS

39

NOBODY I KNOW

VOCAL

DRUMS

LENNON / McCARTNEY 5/27/64

GUITAR

GUITAR

BASS

41  
NOBODY I KNOW

VOCAL

DRUMS

LENNON / McCARTNEY 5/27/64

GUITAR

T	3								
A	5	2	2			0	0	4	4
B	0	0	0			5	5	5	5

GUITAR

BASS

43

NOBODY I KNOW

VOCAL

DRUMS

LENNON / McARTNEY 5/27/64

RECORDED BY PETER & GORDON

jhuff@arinc.com

GUITAR

T	6	0	2	2	2	2	3	3
A	5							
B	3	3	3	3	3	0	0	0

GUITAR

SEQUENCE - JIM HUFF

BASS

45  
NOBODY I KNOW

VOCAL

DRUMS

LENNON / McARTNEY 5/27/64

RECORDED BY PETER & GORDON

jhuff@arinc.com

GUITAR

T	6	0	2	2	7	7	5
A	5				8	8	8
B	3	3	3	3	10	10	9
							5
							5

GUITAR

SEQUENCE - JIM HUFF

BASS

47

NOBODY I KNOW

VOCAL

DRUMS

LENNON / McARTNEY 5/27/64

GUITAR

GUITAR

BASS

48

NOBODY I KNOW

VOCAL

DRUMS

LENNON / McARTNEY 5/27/64

RECORDED BY PETER & GORDON

jhuff@arinc.com

GUITAR

T	7	5	10	10	10
A	8	8	10	10	10
B	7	7	9	7	7
	10	9	3		
		5	5		

GUITAR

SEQUENCE - JIM HUFF

BASS

50

NOBODY I KNOW

VOCAL

DRUMS

LENNON / McARTNEY 5/27/64

GUITAR

GUITAR

BASS

T	3	5	0	0	0
A	3	5	0	0	0
B	1	1	4	2	2
			0		

52

NOBODY I KNOW

VOCAL

DRUMS

LENNON / McCARTNEY 5/27/64

RECORDED BY PETER & GORDON

jhuff@arinc.com

GUITAR

GUITAR

SEQUENCE - JIM HUFF

BASS

53

NOBODY I KNOW

VOCAL

DRUMS

LENNON / McARTNEY 5/27/64

RECORDED BY PETER & GORDON

jhuff@arinc.com

GUITAR

T	10	10	10	8	4	5	5
A	10	10	10	7	2	2	2
B	9	7	7	7	7	7	7
B	3						

GUITAR

SEQUENCE - JIM HUFF

BASS

55

NOBODY I KNOW

VOCAL

DRUMS

LENNON / McCARTNEY 5/27/64

GUITAR

GUITAR

BASS

57

NOBODY I KNOW

VOCAL

DRUMS

LENNON / McCARTNEY 5/27/64

GUITAR

GUITAR

BASS

59

NOBODY I KNOW

VOCAL

DRUMS

LENNON / McARTNEY 5/27/64

RECORDED BY PETER & GORDON

jhuff@arinc.com

GUITAR

GUITAR

SEQUENCE - JIM HUFF

BASS

3

T	10	10	10	7	7	5
A	10	10	10	8	8	8
B	9	7	7	7	7	7
	3			10	10	9
					5	5

61

DRUMS

LENNON / McCARTNEY 5/27/64

RECORDED BY PETER & GORDON

jhuff@arinc.com

GUITAR

GUITAR

SEQUENCE - JIM HUFF

BASS

Chord diagrams for guitar in measures 61-62:

T	10	10	10	7	7	5	5
A	10	10	10	8	8	8	8
B	9	7	7	7	7	7	7
	3			10	10	9	9

63

DRUMS

LENNON / McCARTNEY 5/27/64

RECORDED BY PETER & GORDON

jhuff@arinc.com

GUITAR

GUITAR

SEQUENCE - JIM HUFF

BASS

Chord diagrams for guitar in measures 63-64:

T	2	0	0	7	5
A	5			8	8
B	3	3	3	7	7
				0	9

65

DRUMS

LENNON / McCARTNEY 5/27/64

RECORDED BY PETER & GORDON

jhuff@arinc.com

GUITAR

GUITAR

SEQUENCE - JIM HUFF

BASS

67

DRUMS

LENNON / McCARTNEY 5/27/64

RECORDED BY PETER & GORDON

jhuff@arinc.com

GUITAR

GUITAR

SEQUENCE - JIM HUFF

BASS

69

NOBODY I KNOW

VOCAL

DRUMS

LENNON / McARTNEY 5/27/64

RECORDED BY PETER & GORDON

jhuff@arinc.com

GUITAR

Guitar fretboard diagram showing fret numbers for strings T, A, and B. T: 2, 0, 0; A: 5; B: 3, 3, 3.

GUITAR

SEQUENCE - JIM HUFF

BASS

70

NOBODY I KNOW

VOCAL

DRUMS

LENNON / McCARTNEY 5/27/64

GUITAR

GUITAR

BASS

71

NOBODY I KNOW

VOCAL

DRUMS

LENNON / McCARTNEY 5/27/64

GUITAR

GUITAR

BASS

72

NOBODY I KNOW

VOCAL

DRUMS

LENNON / McCARTNEY 5/27/64

GUITAR

GUITAR

BASS

73

NOBODY I KNOW

VOCAL

DRUMS

LENNON / McCARTNEY 5/27/64

GUITAR

GUITAR

BASS

75

NOBODY I KNOW

VOCAL

DRUMS

LENNON / McARTNEY 5/27/64

RECORDED BY PETER & GORDON

jhuff@arinc.com

GUITAR

T	2	0	0	7	5	5
A	5			8	8	8
B	3	3	3	7	7	9

GUITAR

SEQUENCE - JIM HUFF

BASS

77

NOBODY I KNOW

VOCAL

DRUMS

LENNON / McCARTNEY 5/27/64

jhuff@arinc.com

T	0	0	0	5	7
A	0	0	0	7	10
B	4	2	2	9	11
	0			2	

GUITAR

BASS

79

NOBODY I KNOW

VOCAL

DRUMS

LENNON / McCARTNEY 5/27/64

RECORDED BY PETER & GORDON

jhuff@arinc.com

GUITAR

GUITAR

SEQUENCE - JIM HUFF

BASS

81

NOBODY I KNOW

VOCAL

DRUMS

LENNON / McARTNEY 5/27/64

RECORDED BY PETER & GORDON

jhuff@arinc.com

GUITAR

T	0	0	0	2	7
A	0	0	0	3	10
B	4	2	2	0	9
	0			3	11

GUITAR

SEQUENCE - JIM HUFF

BASS

83

NOBODY I KNOW

VOCAL

DRUMS

LENNON / McARTNEY 5/27/64

RECORDED BY PETER & GORDON

jhuff@arinc.com

GUITAR

GUITAR

SEQUENCE - JIM HUFF

BASS

Detailed description of the musical score: The score is for the song 'Nobody I Know' by Lennon/McCartney, recorded by Peter & Gordon. It consists of several staves. The top staff is for the vocal line, with the lyrics 'NOBODY I KNOW' written above it. Below the vocal line is a staff for the vocal melody. The next two staves are for the drums and a percussion part, with the text 'LENNON / McARTNEY 5/27/64' written between them. Below these are two staves for guitar, with the text 'RECORDED BY PETER & GORDON' and 'jhuff@arinc.com' written between them. The first guitar staff contains guitar tabs for strings T, A, and B. The second guitar staff contains a melodic line. The bottom two staves are for the bass and a sequence, with the text 'SEQUENCE - JIM HUFF' written between them.

85

NOBODY I KNOW

VOCAL

DRUMS

LENNON / McARTNEY 5/27/64

RECORDED BY PETER & GORDON

jhuff@arinc.com

GUITAR

Guitar fretboard diagram showing strings T, A, B and fret numbers: 0, 0, 0 | 0, 0 | 6, 6 | 4, 4, 4.

GUITAR

SEQUENCE - JIM HUFF

BASS

87

NOBODY I KNOW

VOCAL

DRUMS

LENNON / McCARTNEY 5/27/64

GUITAR

GUITAR

BASS

88

NOBODY I KNOW

VOCAL

DRUMS

LENNON / McCARTNEY 5/27/64

GUITAR

GUITAR

BASS

90

NOBODY I KNOW

VOCAL

DRUMS

LENNON / McCARTNEY 5/27/64

GUITAR

GUITAR

BASS

Measure	T	A	B
1	5	7	2
2	5	7	2
3	5	7	2
4	5	7	2

92

NOBODY I KNOW

VOCAL

DRUMS

LENNON / McARTNEY 5/27/64

RECORDED BY PETER & GORDON

jhuff@arinc.com

GUITAR

T	5	5	7	7	2	2
A	7	7	10	5	0	0
B	9	9	11	0	0	0

GUITAR

SEQUENCE - JIM HUFF

BASS

94

NOBODY I KNOW

VOCAL

DRUMS

LENNON / McCARTNEY 5/27/64

GUITAR

GUITAR

SEQUENCE - JIM HUFF

BASS

T	5	7	7	2	2
A	7	10	5		
B	9	11	0	0	0

96

NOBODY I KNOW

VOCAL

DRUMS

LENNON / McARTNEY 5/27/64

RECORDED BY PETER & GORDON

jhuff@arinc.com

GUITAR

T	5	7	4	4	4
A	7	10	5	5	
B	9	9	2	2	0 0
			0		0 0

GUITAR

SEQUENCE - JIM HUFF

BASS

98

NOBODY I KNOW

DRUMS

LENNON / McARTNEY 5/27/64

RECORDED BY PETER & GORDON

jhuff@arinc.com

GUITAR

Guitar tab for 'GUITAR' showing fret numbers for strings T, A, B, and B. The fret numbers are 4, 5, 2, 0, 0.

GUITAR

SEQUENCE - JIM HUFF

BASS

Bass staff in bass clef, G major, 4/4 time. The first measure contains a whole note G2. The second and third measures contain whole rests.

# NOBODY I KNOW

Beatles - nobody i know

♩ = 124,000252

2

8

14

20

26

31

36

41

45

## NOBODY I KNOW

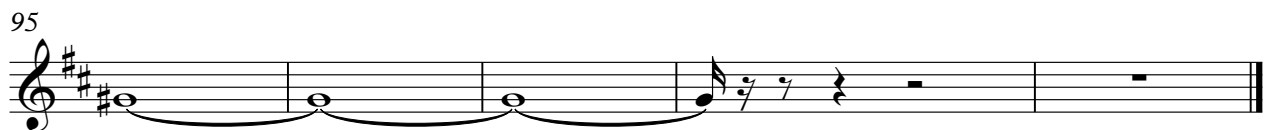
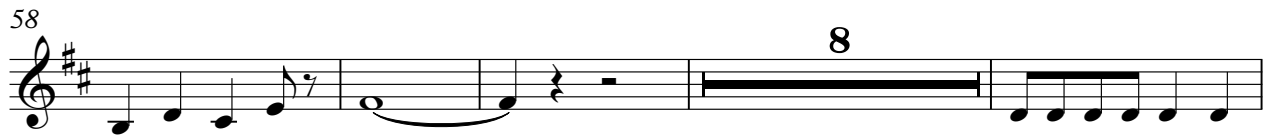
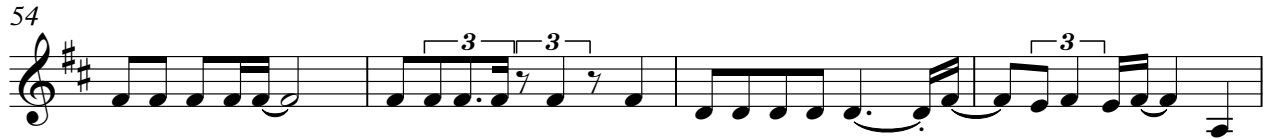
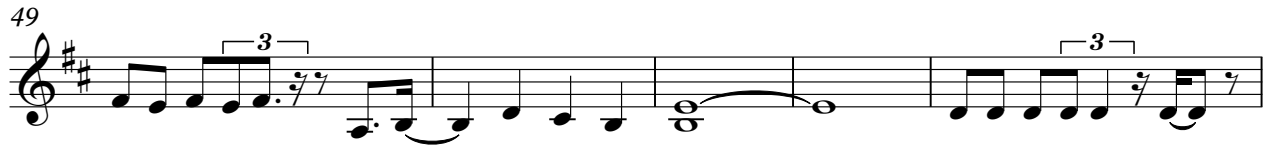

VOCAL

Beatles - nobody i know

♩ = 124,000252

2

8

14

19

24

30

35

40

44

49

54

59

72

78

85

90

94

DRUMS

Beatles - nobody i know

♩ = 124,000252  
2

6

10

14

18

22

26

30

34

37

V.S.

DRUMS

41

44

48

52

56

60

63

67

71

75

DRUMS

78

82

86

90

93

96

Beatles - nobody i know  
LENNON / McCARTNEY 5/27/64

♩ = 124,000252

2

6

10

14

18

22

26

30

34

38

V.S.

42

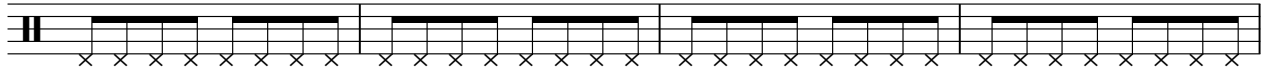

46

50

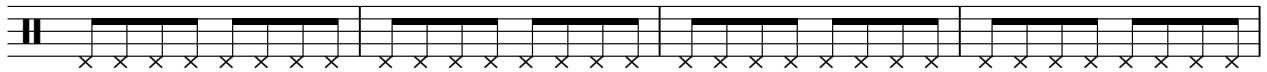

54

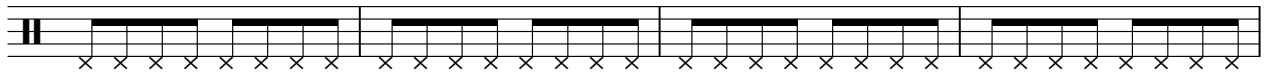

58

62

66

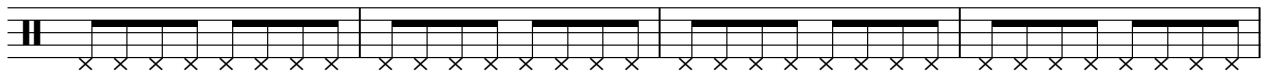

70

74

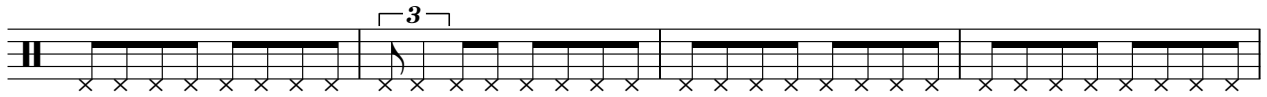

78

82

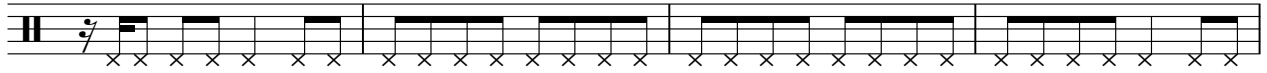

86

90

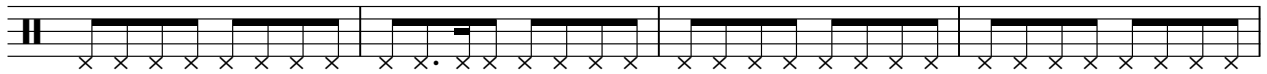

94

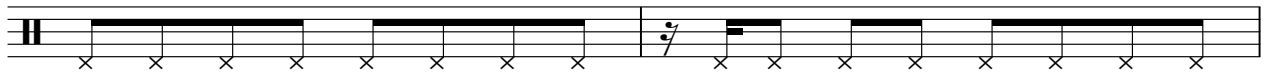

96

Beatles - nobody i know  
RECORDED BY PETER & GORDON

♩ = 124,000252

5 3 3 3 2

10 6

19 2 2

26 3 6

35 9 3 2 3

49 2 6

60

65 7

76 3 3 3 3

82 2 6

2

RECORDED BY PETER & GORDON

92

96

Beatles - nobody i know

♩ = 124,000252

5 2

11 6 3 2

22 3 3 2

28 6 8

44 2

49 2 6

60 3

64 3

69 6 3 3

78 2 3 2

2

jhuff@arinc.com

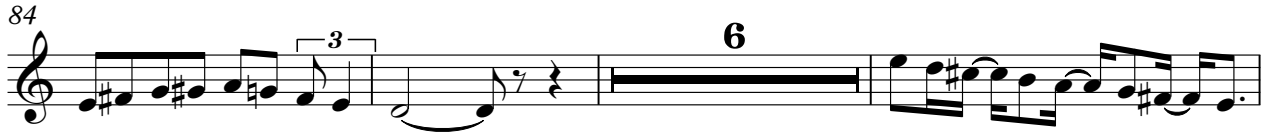

# Beatles - nobody i know

## GUITAR

♩ = 124,000252

2

D	0	0	2	2	7	5	2	0	0	7	5
T					8	8				8	8
A					7	7				7	7
B					10	0	9			10	0
D	3	3	3	3	3	3	3	3	3	10	0
					5	5				5	5

7

T	2	0	0	3	5	7	2	2	0	10	10	10
A	5			3	8	5			0	10	10	10
B	3	3	3	1	7	0	0	0	0	9	7	7
				5	9					4	4	
				1	1	5	5			5	5	5
				5	5	5	5	5		3		

12

T	0	4	5	5	7	7	7	1	10	10	10	7	5
A	7				7	7	7	3	10	10	10	8	8
B	2	2	2	7	5	4	4	3	9	7	7	10	0
				7	0			6	3			7	9
				0				6	6	6	6	5	5
				6	6	6	6	6				3	

17

T	2	0	0	7	5	5	0	0	2	2	7	7	5	2	0	0
A	5			8	8	8	5				8	8	8	5		
B	3	3	3	10	0	9	3	3	3	3	10	10	9	3	3	3
				7	7	7	5				7	7	7			
				10	0	9	9				10	10	9			
				3	3	3	3	3			3	3	3			

22

T	7	5	2	0	0	3	5	2	2	4	4	5	5	5
A	8	8	5			5	8	5				5	0	0
B	7	7	3	3	3	1	7	0	0	0	0	4	7	7
	10	0	9			1	9					5		
	3	3	3			1	1					5		
						1	1					5		

27

T	10	10	10	2	2	2	7	7	7	1	2	0	0	7	5
A	10	10	10	0	2	2	7	7	7	3	3	5	5	8	8
B	9	7	7	0	4	4	5	4	4	3	3	5	5	7	7
	3			2			0			6	6	6	6	10	9
				2			0			6	6	6	6	3	3
				2			6	6	6	6	6	6	6	3	3

33

T	10	10	10	3	3	6	2	2	2	2	2	2	2	2	2
A	10	10	10	5	5	7	0	2	3	3	2	2	2	0	2
B	9	7	7	4	4	7	0	0	0	0	1	4	4	0	0
	3			7	7	0	0	0	0	0	2			0	0
				7	7	0	0	0	0	0	2			0	0
				7	7	0	0	0	0	0	2			0	0

38

T	2	0	0	2	2	2	10	10	10	3	2	2	0	0	0
A	5			0	2	2	10	10	10	5			0	0	4
B	3	3	3	0	0	0	9	7	7	0	0	0	0		4
				0	0	0	3								5
				0	0	0	3								5
				0	0	0	3								5

43

T	0	0	2	2	2	2	3	3	0	0	2	2	7	7	5	10	10	10
A	5				5				5				8	8	8	10	10	10
B	3	3	3	3	0	0	0	0	3	3	3	3	7	7	7	9	7	7
					0	0	0	0	3	3	3	3	10	10	9	3		
					0	0	0	0	3	3	3	3	10	10	9	3		
					0	0	0	0	3	3	3	3	10	10	9	3		

48

T	7	5	10	10	10	3	5	0	0	0	0	0	0	0	0
A	8	8	10	10	10	5	8	0	0	0	0	0	0	0	0
B	7	7	9	7	7	3	7	4	2	2					
	10	9	3			1	9	0							
			3			1	9	4	2	2					
			3			1	9	4	2	2					
			5	5		0		0							
			5	5		0		0							

V.S.

GUITAR

T	10 10 10	0 4 5 5	2	1	2 0 0
A	10 10 10	7	0 2 2	5 3 3	5
B	9 7 7	2 2 2	0 0 0	6 6 6	3 3 3
	3	7 7			

58

T	7 5	10 10 10	7 7 5	10 10 10	7 7 5 5
A	8 8	10 10 10	8 8 8	10 10 10	8 8 8 8
B	7 7	9 7 7	7 7 7	9 7 7	7 7 7 7
	10 0 9	3	10 10 9	3	10 10 9 9
	5 5		5 5		

63

T	2 0 0	7 5	10 10 10	0 5	2 2 4 4
A	5	8 8	10 10 10	3 8	5
B	3 3 3	7 0 9	9 7 7	3 7	0 0 0 0 0
		10	3	3 9	
			1	1 5 5	

68

T	0 0	2 0 0	9 4 4	7 7 7	1
A	0 4 4	5	7	7 7 7	5 3 3
B	5 5 5 5 5	3 3 3	7 2 2	0	6 6 6

73

T	10 10 10	7 5	2 0 0	7 5 5	0 0 0
A	10 10 10	8 8	5	8 8 8	0 0 0
B	9 7 7	7 7	3 3 3	7 7 7	4 2 2
	3	10 0 9		10 0 9 9	0

78

T	5 7	2 2 4 4	5 7	0 0 0	2 7
A	7 10	5	7 10	0 0 0	3 10
B	7 9	0 0 0 0 0	7 9	4 2 2	0 9
	2 2 11		2 2 11	0	3 3 11
			0 0		

83

T	0 4 6 6	7 7 7	0 0 0	9 9 9
A	7	7 7 7	0 0 0	9 9 9
B	2 2 2	6 4 4	4 2 2	7 6 6
	7 7	0	4 6 6	2
		0	4 4 4	

88

T	8 8 8	4 2 2	5 5 7 7	0 0 0	5 5 7
A	8 8 8	5	7 7 10 10	0 0 0	7 7 10
B	7 5 5	0 0 0	7 7 9 9	4 2 2	7 7 9
	1		2 2 9 11 11	0	9 9 11
					0 0

93

T	4 2 2	5 7	4 2 2
A	5	7 10	5 2 2
B	0 0 0	7 9	0 0 0
		9 11	

96

T	5 7	4 4 4	4
A	7 10	5 5 5	5
B	7 9	2 2 2	2
	9 11	0 0 0	0
		0 0 0	0

GUITAR

Beatles - nobody i know

♩ = 124,000252

2

6

9

12

15

18

21

24

27

30

V.S.

33

37

41

45

48

52

55

58

61

65

68

71

73

76

79

82

85

88

91

94

96

Beatles - nobody i know  
SEQUENCE - JIM HUFF

♩ = 124,000252

4 3 3 3 2

10 6

19 2 3 2 3

27 6 8

44 3 2 3 2

52 6

62

68 7 3 3 3 3

80 2

84 6

SEQUENCE - JIM HUFF

92

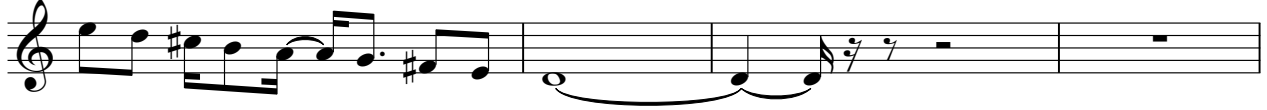

96

BASS

Beatles - nobody i know

♩ = 124,000252

2

8

14

20

26

32

38

43

49

55

V.S.

61

67

74

80

86

92

96

