

Beatles - Ob La Di Ob La Da

♩ = 117,000114

Melody

Drums

bass

chor.ahh

bl,,ser

fl,,che

Pianos

2

4

Melody

Drums

bass

fl.,che

Pianos

6

Melody

Drums

bass

fl.,che

Pianos

8

Melody

Drums

bass

fl.,che

Pianos

10

Melody

Drums

bass

fl.,che

Pianos

12

Melody

Drums

bass

chor.ahh

fl.,che

Pianos

14

Melody

Drums

bass

chor.ahh

fl.,che

Pianos

16

Melody

Drums

bass

chor.ahh

fl.,che

Pianos

18

Melody

Drums

bass

chor.ahh

fl.,che

Pianos

20

Melody

Drums

bass

chor.ahh

fl.,che

Pianos

22

Melody

Drums

bass

fl.,che

Pianos

24

Melody

Drums

bass

fl.,che

Pianos

26

Melody

Drums

bass

fl.,che

Pianos

28

Melody

Drums

bass

chor.ahh

bl,,ser

fl,,che

Pianos

30

Melody

Drums

bass

chor.ahh

bl,,ser

fl,,che

Pianos

32

Melody

Drums

bass

chor.ahh

bl,,ser

fl,,che

Pianos

34

Melody

Drums

bass

chor.ahh

bl,,ser

fl,,che

Pianos

36

Melody

Drums

bass

chor. ahh

bl., ser

fl., che

Pianos

37

Melody

Drums

bass

fl., che

Pianos

39

Melody

Drums

bass

bl.,ser

fl.,che

Pianos

41

Melody

Drums

bass

bl.,ser

fl.,che

Pianos

43

Melody

Drums

bass

chor.ahh

fl.,che

Pianos

45

Melody

Drums

bass

chor.ahh

fl.,che

Pianos

47

Melody

Drums

bass

fl.,che

Pianos

49

Melody

Drums

bass

fl.,che

Pianos

51

Melody

Drums

bass

bl.,ser

fl.,che

Pianos

53

Melody

Drums

bass

chor.ahh

bl.,ser

fl.,che

Pianos

55

Melody

Drums

bass

chor.ahh

bl,,ser

fl,,che

Pianos

57

Melody

Drums

bass

chor.ahh

bl,,ser

fl,,che

Pianos

59

Melody

Drums

bass

chor.ahh

bl,,ser

fl,,che

Pianos

60

Melody

Drums

bass

chor.ahh

bl,,ser

fl,,che

Pianos

61

Melody

Drums

bass

fl,,che

Pianos

63

Melody

Drums

bass

bl.,ser

fl.,che

Pianos

65

Melody

Drums

bass

bl.,ser

fl.,che

Pianos

67

Melody

Drums

bass

chor.ahh

bl,,ser

fl,,che

Pianos

69

Melody

Drums

bass

chor.ahh

bl,,ser

fl,,che

Pianos

71

Melody

Drums

bass

fl,,che

Pianos

73

Melody

Drums

bass

fl.,che

Pianos

75

Melody

Drums

bass

bl.,ser

fl.,che

Pianos

77

Melody

Drums

bass

chor.ahh

bl,,ser

fl,,che

Pianos

79

Melody

Drums

bass

chor.ahh

bl,,ser

fl,,che

Pianos

81

Melody

Drums

bass

chor.ahh

bl,,ser

fl,,che

Pianos

83

Melody

Drums

bass

chor.ahh

bl.,ser

fl.,che

Pianos

85

Melody

Drums

bass

chor.ahh

fl.,che

Pianos

87

Reset Volume
Reset Pan

Reset Expression

Reset Modulation Wheel
Reset Aftertouch
Reset Pitch Wheel

29

Melody

fl.,che

Pianos

Beatles - Ob La Di Ob La Da

Melody

♩ = 117,000114

4

7

10

14

18

22

26

30

35

38

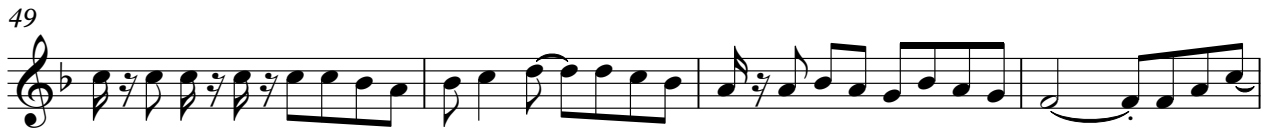

82

86

Reset Volume
Reset Pan
Reset Expression
Reset Pitch Wheel
Reset Modulation Whe
Reset Aftertouch

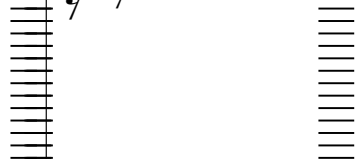

Beatles - Ob La Di Ob La Da

Drums

♩ = 117,000114
2

6

10

14

18

22

26

30

34

38

V.S.

41

45

49

53

57

61

64

67

71

75

Drums

79

83

85

Beatles - Ob La Di Ob La Da

bass

♩ = 117,000114

2

V.S.

45

49

53

57

61

64

67

71

74

77

80

83

86

Beatles - Ob La Di Ob La Da

chor.ahh

♩ = 117,000114

12

15

18 8

29

32

35 7

45 7

54

57

59 7

2

chor.ahh

68

7

77

80

83

3

♩ = 117,000114

27

31

35

40

53

57

63

67

69

2

10

2

6

2

bl,,ser

76

80

83

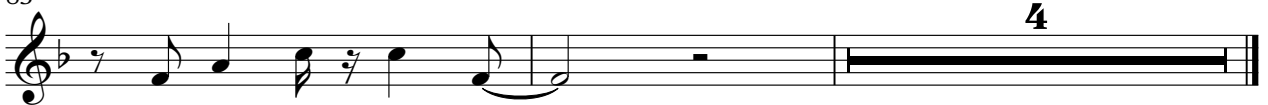

fl.,che

Beatles - Ob La Di Ob La Da

♩ = 117,000114

2

10

18

26

34

41

49

55

62

71

V.S.

2

fl.,che

78

83

Beatles - Ob La Di Ob La Da

Pianos

♩ = 117,000114

4

7

10

13

16

19

22

25

28

V.S.

V.S.

4

Pianos

74

76

78

80

82

85
