

# Beatles - Old brown shoe

♩ = 122,000069

Std Drums

Muted Gtr

Lead Voc

Fretless E.Bass

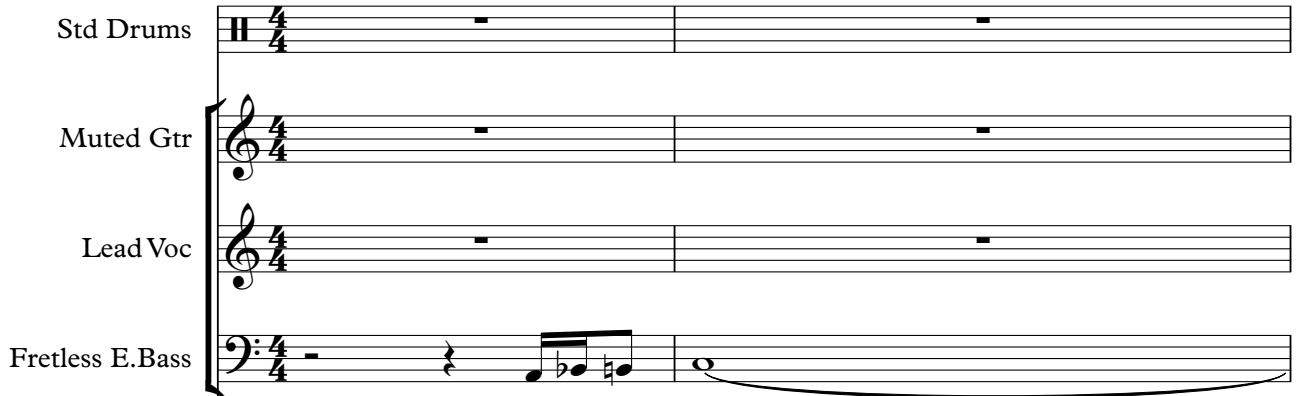

♩ = 122,000069

Rock Organ

Muted Gtr

Piano

Fretless E.Bass

Piano

5

7

9

Std Drums

Muted Gtr

Lead Voc

Fretless E. Bass

Rock Organ

Muted Gtr

Piano

11

Std Drums

Muted Gtr

Lead Voc

Fretless E. Bass

Rock Organ

Muted Gtr

Piano

13

Std Drums

Muted Gtr

Lead Voc

Fretless E.Bass

Rock Organ

Muted Gtr

Piano

15

Std Drums

Muted Gtr

Lead Voc

Fretless E.Bass

Rock Organ

Muted Gtr

Piano

17

Std Drums

Muted Gtr

Lead Voc

Fretless E.Bass

Rock Organ

Muted Gtr

Piano

19

Std Drums

Muted Gtr

Lead Voc

Fretless E.Bass

Rock Organ

Muted Gtr

Piano

21

Std Drums

Muted Gtr

Fretless E.Bass

Rock Organ

Muted Gtr

Piano

23

Std Drums

Muted Gtr

Lead Voc

Fretless E.Bass

Rock Organ

Muted Gtr

Piano

25

Std Drums

Muted Gtr

Lead Voc

Fretless E. Bass

Rock Organ

Muted Gtr

Piano

27

Std Drums

Muted Gtr

Lead Voc

Fretless E. Bass

Rock Organ

Muted Gtr

Piano

29

Std Drums

Muted Gtr

Lead Voc

Fretless E.Bass

Rock Organ

Muted Gtr

Piano

31

Std Drums

Muted Gtr

Lead Voc

Fretless E.Bass

Rock Organ

Muted Gtr

Piano

33

Std Drums

Muted Gtr

Lead Voc

Fretless E.Bass

Rock Organ

Muted Gtr

Piano

35

Std Drums

Muted Gtr

Lead Voc

Fretless E.Bass

Rock Organ

Muted Gtr

Piano

37

Std Drums

Muted Gtr

Lead Voc

Fretless E.Bass

Rock Organ

Muted Gtr

Piano

39

Std Drums

Muted Gtr

Lead Voc

Fretless E.Bass

Rock Organ

Muted Gtr

Piano

41

Std Drums

Muted Gtr

Lead Voc

Fretless E.Bass

Rock Organ

Muted Gtr

Piano

43

Std Drums

Muted Gtr

Lead Voc

Fretless E.Bass

Rock Organ

Muted Gtr

Piano

45

Std Drums

Muted Gtr

Lead Voc

Fretless E.Bass

Rock Organ

Muted Gtr

Piano

47

Std Drums

Muted Gtr

Lead Voc

Fretless E.Bass

Rock Organ

Muted Gtr

Piano

49

Std Drums

Muted Gtr

Lead Voc

Fretless E. Bass

Rock Organ

Muted Gtr

Piano

51

Std Drums

Muted Gtr

Lead Voc

Fretless E.Bass

Rock Organ

Muted Gtr

Piano

53

Std Drums

Muted Gtr

Fretless E.Bass

Rock Organ

Muted Gtr

Piano

55

57

59

Std Drums

Muted Gtr

Fretless E.Bass

Rock Organ

Muted Gtr

Piano

61

Std Drums

Muted Gtr

Fretless E.Bass

Rock Organ

Muted Gtr

Piano

63

Std Drums

Muted Gtr

Fretless E.Bass

Rock Organ

Muted Gtr

Piano

65

Std Drums

Muted Gtr

Fretless E.Bass

Rock Organ

Muted Gtr

Piano

67

Std Drums

Muted Gtr

Lead Voc

Fretless E.Bass

Rock Organ

Muted Gtr

Piano

69

Std Drums

Muted Gtr

Lead Voc

Fretless E.Bass

Rock Organ

Muted Gtr

Piano

71

Std Drums

Muted Gtr

Lead Voc

Fretless E.Bass

Rock Organ

Muted Gtr

Piano

Double bar line

73

Std Drums

Muted Gtr

Lead Voc

Fretless E.Bass

Rock Organ

Muted Gtr

Piano

75

Std Drums

Muted Gtr

Lead Voc

Fretless E.Bass

Rock Organ

Muted Gtr

Piano

77

Std Drums

Muted Gtr

Lead Voc

Fretless E.Bass

Rock Organ

Muted Gtr

Piano

79

6 6

Std Drums

Muted Gtr

Lead Voc

Fretless E.Bass

Rock Organ

Muted Gtr

Piano

81

Std Drums

Muted Gtr

Lead Voc

Fretless E.Bass

Rock Organ

Muted Gtr

Piano

83

Std Drums

Muted Gtr

Lead Voc

Fretless E.Bass

Rock Organ

Muted Gtr

Piano

==

85

Std Drums

Muted Gtr

Lead Voc

Fretless E.Bass

Rock Organ

Muted Gtr

Piano

6

87

Std Drums

Muted Gtr

Lead Voc

Fretless E. Bass

Rock Organ

Muted Gtr

Piano

89

Std Drums

Muted Gtr

Lead Voc

Fretless E. Bass

Rock Organ

Muted Gtr

Piano

91

Std Drums

Muted Gtr

Lead Voc

Fretless E.Bass

Rock Organ

Muted Gtr

Piano

93

Std Drums

Muted Gtr

Lead Voc

Fretless E.Bass

Rock Organ

Muted Gtr

Piano

95

Std Drums

Muted Gtr

Lead Voc

Fretless E.Bass

Rock Organ

Muted Gtr

Piano

97

Std Drums

Muted Gtr

Lead Voc

Fretless E.Bass

Rock Organ

Muted Gtr

Piano

99

Std Drums

Muted Gtr

Lead Voc

Fretless E. Bass

Rock Organ

Muted Gtr

Piano

101

Std Drums

Muted Gtr

Fretless E. Bass

Rock Organ

Muted Gtr

Piano

103

Std Drums

Muted Gtr

Fretless E.Bass

Rock Organ

Muted Gtr

Piano

105

Std Drums

Muted Gtr

Fretless E.Bass

Rock Organ

Muted Gtr

Piano

107

107

Std Drums

Muted Gtr

Lead Voc

Fretless E. Bass

Rock Organ

Muted Gtr

Piano

110

109

109

Std Drums

Muted Gtr

Lead Voc

Fretless E. Bass

Rock Organ

Muted Gtr

Piano

112

111

Std Drums

Muted Gtr

Lead Voc

Fretless E. Bass

Rock Organ

Muted Gtr

Piano

113

Std Drums

Muted Gtr

Lead Voc

Fretless E. Bass

Rock Organ

Muted Gtr

Piano

115

117

119

Std Drums

Beatles - Old brown shoe

♩ = 122,000069

4

3

8

12

6

6

16

20

24

28

6

6

32

6

36

6

6

40

V.S.

44

48

52

56

60

63

66

70

74

78

82

86

90

94

98

102

106

110

114

117

Muted Gtr

Beatles - Old brown shoe

♩ = 122,000069

6

11

15

18

21

25

30

33

36

39

6

6

V.S.

42

45

48

51

54

58

62

65

69

72

75

78

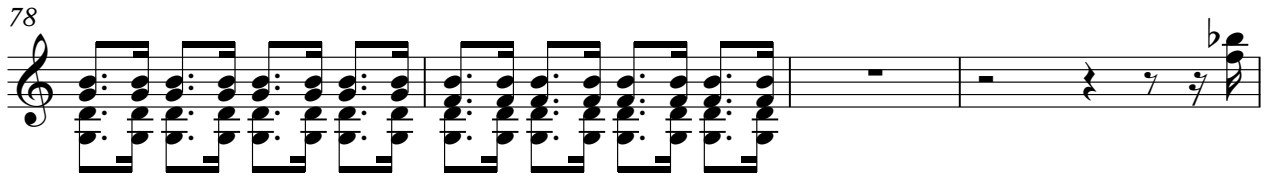

82

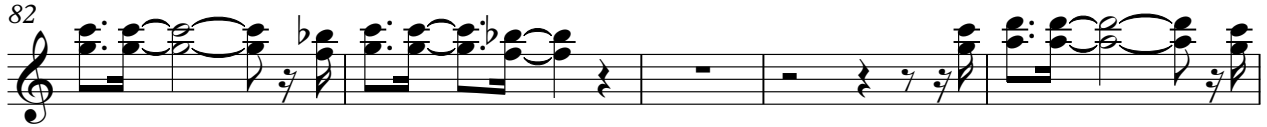

87

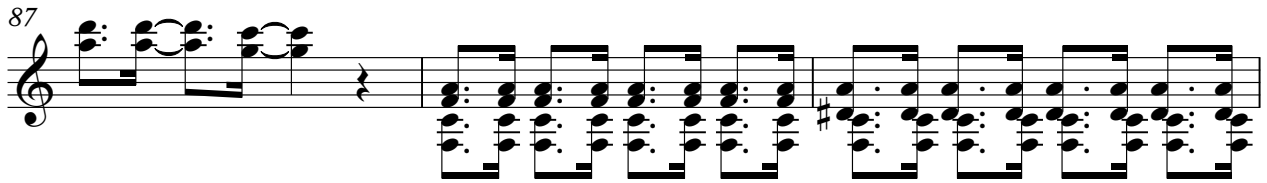

90

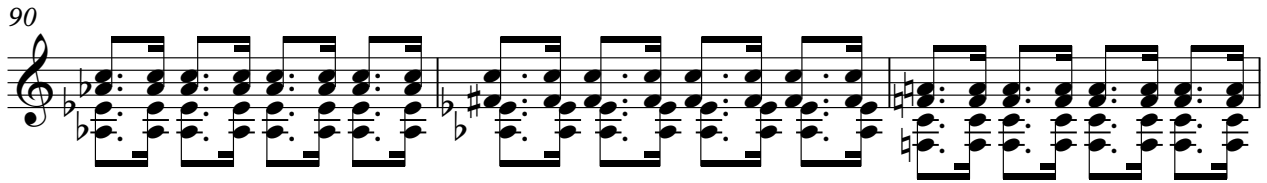

93

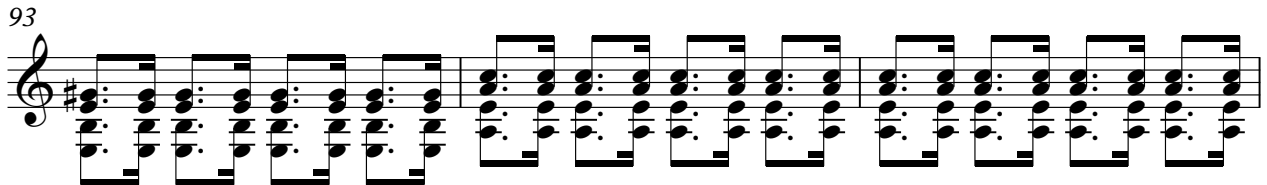

96

99

102

105

V.S.

109

113

117

Beatles - Old brown shoe

Lead Voc

♩ = 122,000069

4

8

13

17

21

27

31

35

37

95

99

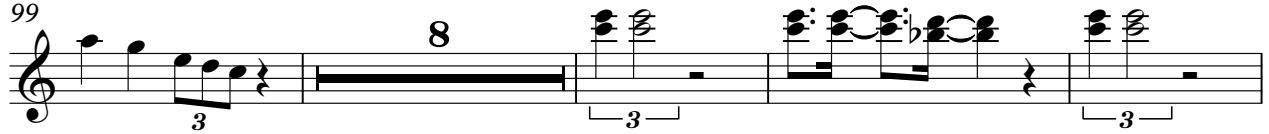

111

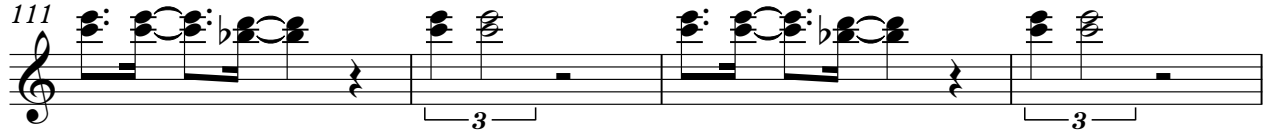

115

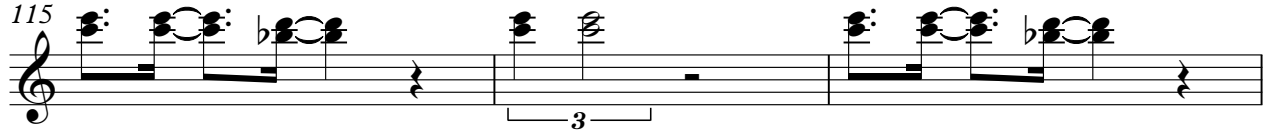

118

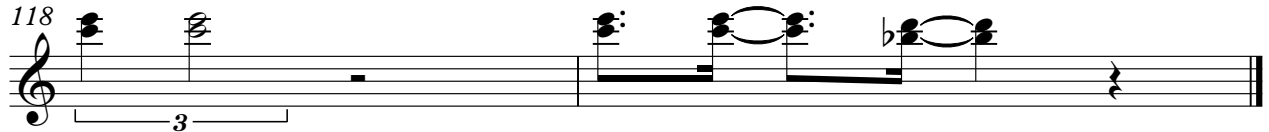

Fretless E.Bass

Beatles - Old brown shoe

♩ = 122,000069

7

11

16

22

26

30

35

39

43

V.S.

47

51

55

60

64

68

72

76

80

84

88

92

97

102

106

110

114

117

# Beatles - Old brown shoe

Rock Organ

♩ = 122,000069

V.S.

Rock Organ

58

6

6

65

74

83

87

95

101

104

107

110

113

116

118

Muted Gtr

Beatles - Old brown shoe

♩ = 122,000069

6

11

15

18

21

25

30

33

36

39

6

V.S.

Muted Gtr

V.S.

111

115

118

# Beatles - Old brown shoe

Piano

♩ = 122,000069

4

6

8

10

12

14

16

18

20

V.S.

V.S.

V.S.

6

Piano

113

117
