

Beatles - Only Sleeping

♩ = 112,000061

vocal echo

drums

acoustic guitar

bass

vocal

♩ = 112,000061

4

vocal echo

drums

acoustic guitar

bass

vocal

7

vocal echo

drums

acoustic guitar

chorus

bass

vocal

10

vocal echo

drums

acoustic guitar

chorus

bass

vocal

13

vocal echo

drums

acoustic guitar

chorus

bass

vocal

16

vocal echo

drums

acoustic guitar

bass

vocal

19

vocal echo

drums

acoustic guitar

bass

Sndtrk FX

reverse electric guitar

vocal

22

vocal echo

drums

acoustic guitar

chorus

bass

cymbal effect

Sndtrk FX

reverse electric guitar

vocal

25

vocal echo

drums

acoustic guitar

chorus

bass

vocal

28

vocal echo

drums

acoustic guitar

chorus

bass

cymbal effect

vocal

32

vocal echo

drums

acoustic guitar

chorus

bass

cymbal effect

vocal

34

vocal echo

drums

acoustic guitar

chorus

bass

cymbal effect

vocal

37

vocal echo

drums

acoustic guitar

bass

cymbal effect

vocal

40

vocal echo

drums

acoustic guitar

bass

cymbal effect

Sndtrk FX

reverse electric guitar

Bright FX

vocal

43

drums

acoustic guitar

bass

cymbal effect

Sndtrk FX

reverse electric guitar

Bright FX

46

vocal echo

drums

acoustic guitar

chorus

bass

Sndtrk FX

reverse electric guitar

vocal

49

vocal echo

drums

acoustic guitar

chorus

bass

cymbal effect

vocal

53

vocal echo

drums

acoustic guitar

chorus

bass

cymbal effect

vocal

55

vocal echo

drums

acoustic guitar

chorus

bass

cymbal effect

vocal

58

vocal echo

drums

acoustic guitar

bass

cymbal effect

vocal

61

vocal echo

drums

acoustic guitar

bass

vocal

64

vocal echo

drums

acoustic guitar

chorus

bass

vocal

67

70

vocal echo

drums

acoustic guitar

chorus

bass

cymbal effect

Sndtrk FX

reverse electric guitar

vocal

73

bass

cymbol effect

Sndtrk FX

reverse electric guitar

Bright FX

vocal

76

Sndtrk FX

reverse electric guitar

Bright FX

vocal

Beatles - Only Sleeping

vocal echo

♩ = 112,000061

5

9

13

18

22

26

30

36

39

3

5

46

50

56

60

64

68

70

Beatles - Only Sleeping

drums

♩ = 112,000061

6

11

16

21

26

33

38

42

47

2

V.S.

2

drums

53

58

63

68

71

2

acoustic guitar

41

45

49

54

58

62

66

70

Beatles - Only Sleeping

chorus

$\text{♩} = 112,000061$

8

12

25

30

36

50

56

68

Beatles - Only Sleeping

bass

♩ = 112,000061

6

11

16

21

26

30

34

39

44

V.S.

2

bass

49

53

56

61

66

70

cymbol effect

Beatles - Only Sleeping

♩ = 112,000061

23 4

32

3 4 2

45

5 2

56

8

68

3 7

reverse electric guitar

Beatles - Only Sleeping

♩ = 112,000061

19

23 16

42

46 20 4

73

76

vocal

Beatles - Only Sleeping

♩ = 112,000061

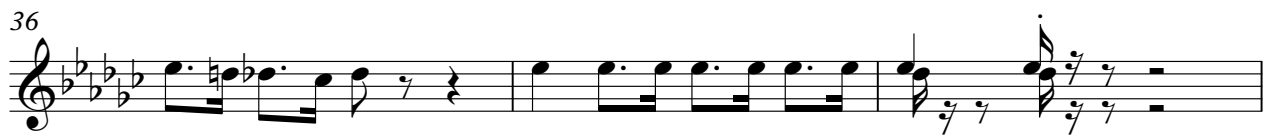
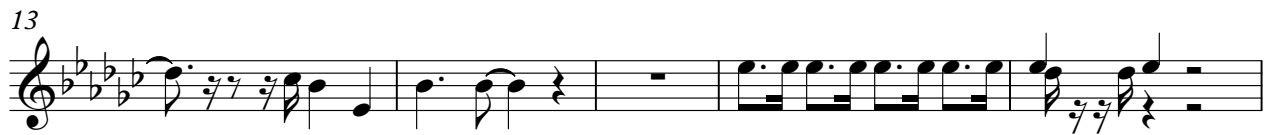

46

50

56

60

64

68

72

