

Beatles - Penny Lane

♩ = 107,001465 ♩ = 116,000313

♩ = 107,001465 ♩ = 116,000313

5

Piccolo

"Beatles"

Trumpet

Drum

Piano

Acous. bass

Piano

8

Piccolo

"Beatles"

Trumpet

Drum

Piano

Acous. bass

Piano

11

Piccolo

"Beatles"

Drum

Piano

Acous. bass

Piano

14

"Beatles"

Trumpet

Drum

Piano

Acous. bass

Piano

18

"Beatles"

Drum

Vibe

Piano

Acous.bass

Piano

21

"Beatles"

Trumpet

Drum

Vibe

Piano

Acous.bass

Brass

Piano

24

"Beatles"

Trumpet

Drum

Vibe

Piano

Acous. bass

Brass

Piano

27

Piccolo

"Beatles"

Drum

Vibe

Piano

Acous. bass

Piano

30

Piccolo

"Beatles"

Drum

Piano

Acous.bass

Piano

33

Piccolo

"Beatles"

Trumpet

Drum

Tubul.bell

Piano

Acous.bass

Synvox

Piano

36

Trumpet

Drum

Piano

Acous. bass

Synvox

Piano

39

Piccolo

Trumpet

Drum

Piano

Acous. bass

Synvox

Piano

42

"Beatles"

Trumpet

Drum

Vibe

Piano

Acous.bass

Synvox

Piano

45

"Beatles"

Trumpet

Drum

Vibe

Piano

Acous.bass

Brass

Piano

- "Beatles"**: A vocal line in treble clef, starting with a melodic phrase.
- Trumpet**: A line in treble clef, featuring a melodic line with some rests.
- Vibe**: A line in treble clef, consisting of sustained chords.
- Acous.bass**: A line in bass clef, featuring a melodic line.
- Brass**: A line in treble clef, featuring a melodic line.

48

Piccolo

"Beatles"

Trumpet

Drum

Vibe

Piano

Acous.bass

Brass

Piano

51

"Beatles"

Drum

Vibe

Piano

Acous.bass

Piano

54

"Beatles"

Trumpet

Drum

Piano

Acous.bass

Piano

57

"Beatles"

Trumpet

Drum

Piano

Acous.bass

Piano

60

"Beatles"

Drum

Piano

Acous.bass

Piano

63

"Beatles"

Trumpet

Drum

Piano

Acous.bass

Piano

66

"Beatles"

Trumpet

Drum

Vibe

Piano

Acous.bass

Piano

69

"Beatles"

Trumpet

Drum

Vibe

Piano

Acous.bass

Piano

72

"Beatles"

Drum

Vibe

Piano

Acous.bass

Piano

75

Piccolo

"Beatles"

Drum

Vibe

Piano

Acous. bass

Piano

78

Piccolo

"Beatles"

Trumpet

Drum

Vibe

Piano

Acous. bass

Piano

80

Piccolo

"Beatles"

Trumpet

Drum

Vibe

Piano

Acous. bass

Piano

82

Piccolo

"Beatles"

Trumpet

Drum

Vibe

Piano

Acous. bass

Piano

84

"Beatles"

Drum

Piano

Acous. bass

Piano

Piccolo

Beatles - Penny Lane

♪ = 107,001465 ♪ = 116,000313

5

3

11

3

15

2

32

6

8

2

50

25

78

6

81

6

"Beatles"

Beatles - Penny Lane

♩ = 107,001465 = 116,000313

6

10

14

18

23

28

31

35

45

"Beatles"

48

52

55

59

62

66

71

76

81

Beatles - Penny Lane

Trumpet

♩ = 107,001465 ♩ = 116,000313

5

5

16

3

24

9

3

3

6

3

36

3

3

3

3

3

3

38

3

6

3

3

42

6

6

2

47

6

56

3

63

68

2

6

2

Trumpet

78

3

81

5

Beatles - Penny Lane

Drum

♩ = 107,001465 ♩ = 116,000313

7

11

15

19

24

28

33

37

41

V.S.

45

49

53

57

61

65

69

73

77

81

Tubul.bell

Beatles - Penny Lane

♪ = 107,001465 ♪ = 116,000313

33

6

53

Beatles - Penny Lane

Vibe

♩ = 107,001465 ♩ = 116,000313

17

23

15

43

49

15

68

75

80

5

Beatles - Penny Lane

Piano

♩ = 107,001465 = 116,000313

8

14

21

29

35

42

46

V.S.

50

56

62

68

72

76

80

83

Beatles - Penny Lane

Acous.bass

♩ = 107,001465 = 116,000313

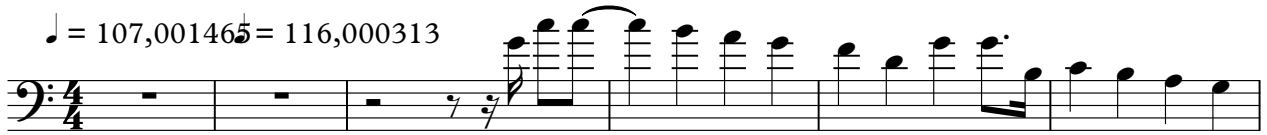

7

13

19

23

27

33

38

42

46

V.S.

50

55

61

66

70

74

78

82

♩ = 107,00146516,000313

33

38

41

46

Brass

Beatles - Penny Lane

♩ = 107,001465 ♩ = 116,000313

20

20

24

21

21

47

40

40

Beatles - Penny Lane

Piano

♩ = 107,001465 ♩ = 116,000313

6

10

13

17

21

24

28

32

35

V.S.

39

42

45

48

51

55

59

63

67

70

73

76

79

82

