

Beatles - Penny Lane2

♩ = 115,000031

drums

Bass

Piano

vocal

4

drums

Bass

Piano

vocal

7

drums

Bass

Piano

vocal

10

flute

drums

Bass

Piano

vocal

3

13

flute

drums

Bass

Piano

vocal

3

16

drums

Bass

Piano

vocal

3

19

drums

Bass

Piano

vocal

Second piano

22

drums

Bass

Synth

Piano

vocal

Second piano

25

flute

drums

Bass

Piano

vocal

28

flute

drums

Bass

Piano

vocal

31

flute

drums

Bass

Piano

vocal

34

Trumpet

drums

Bass

Piano

vocal

37

Trumpet

drums

Bass

Piano

vocal

40

Trumpet

drums

Bass

Piano

vocal

43

drums

Bass

Piano

vocal

Second piano

46

drums

Bass

Synth

Piano

vocal

Second piano

49

flute

drums

Bass

Piano

vocal

3 3

52

flute

drums

Bass

Piano

vocal

3

55

flute

drums

Bass

Piano

vocal

3 3

58

drums

Bass

Piano

vocal

3

61

flute

drums

Bass

Piano

vocal

3

64

drums

Bass

Bass line notation for measures 64-66. Measure 64 starts with a quarter rest. The first two notes are eighth notes. The next two notes are eighth notes. The final note is a quarter note. Measures 65 and 66 continue with eighth and quarter notes.

Piano

vocal

67

Trumpet

Trumpet notation for measures 67-69. Measure 67 starts with a quarter rest. The first two notes are eighth notes. The next two notes are eighth notes. The final note is a quarter note. Measures 68 and 69 continue with eighth and quarter notes.

drums

Bass

Bass line notation for measures 67-69. Measure 67 starts with a quarter rest. The first two notes are eighth notes. The next two notes are eighth notes. The final note is a quarter note. Measures 68 and 69 continue with eighth and quarter notes.

Piano

vocal

70

Trumpet

drums

Bass

Synth

Piano

vocal

74

Trumpet

drums

Bass

Piano

vocal

77

Trumpet

drums

Bass

Synth

Piano

vocal

80

Trumpet

drums

Bass

Synth

Piano

vocal

flute

Beatles - Penny Lane2

♩ = 115,000031

9

14

12

32

18

54

58

3 22

Trumpet

Beatles - Penny Lane2

♩ = 115,000031

33

6

3

36

3

6

3

40

6

6

26

69

75

78

2

Beatles - Penny Lane2

drums

♩ = 115,000031

7

12

18

23

29

34

39

44

49

V.S.

2

drums

55

60

65

70

75

79

Beatles - Penny Lane2

Bass

♩ = 115,000031

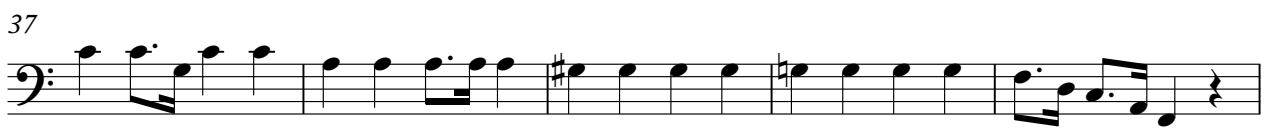
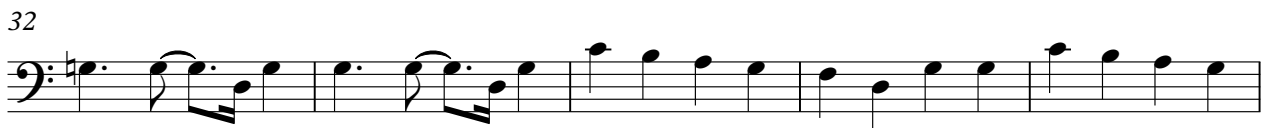

V.S.

2

Bass

59

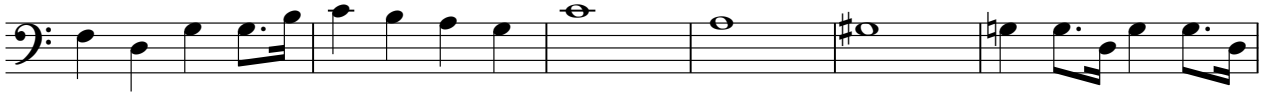

65

70

75

79

Synth

Beatles - Penny Lane 2

♩ = 115,000031

21

25

21

49

21

73

5

3

Piano

Beatles - Penny Lane2

♩ = 115,000031

6

11

16

21

26

32

37

42

48

V.S.

53

58

63

67

72

78

vocal

Beatles - Penny Lane2

♩ = 115,000031

5

10

14

18

24

28

33

39

42

46

51

55

59

63

68

74

79

Second piano

Beatles - Penny Lane2

♩ = 115,000031

18

22

20

44

37
