

Beatles - pipes of peace

♩ = 88,000023

Piccolo

Piccolo

Flute

Ocarina

Panpipes

Panpipes

Bagpipes

Percussion

Jazz Guitar

5-string Fretless Electric Bass

Alto

Alto

♩ = 88,000023

Back Vocal

Synth Drums

Violoncello

Solo

DO AND LIGHTS UP THE NIGHT FOR RENAL. I lighta can dleto

(C) 1994 Tune 1000 Corporation ;1983, MPL Com. Ltd.
 (C) 1994 Tune 1000 Corporation ;1983, MPL Com. Ltd.

5

Fl.

Pan.

Pan.

Syn. Drums

Solo

oulove, inloveuprob lemdis appear.

8

Fl.

Pan.

Pan.

Syn. Drums

Solo

But all in all we can discover that no one is all

11 ♩ = 91,000092 ♩ = 92,000130³

Fl.

Pan.

Pan.

E. Bass

Syn. Drums

we long to hear.

Solo

==

13 ♩ = 93,000038 ♩ = 94,000130

Fl.

Perc.

E. Bass

Syn. Drums

All 'round the world,

Solo

15

Fl.

Perc.

Syn. Drums

Solo

little child being born to the world. Gotta give them all we

18

Fl.

Perc.

Syn. Drums

Solo

can till the war is won, then will the work be done.

21

Picc.

Fl.

Perc.

E. Bass

Syn. Drums

Solo

Help them to earn

23

Picc.

Fl.

Perc.

E. Bass

Syn. Drums

Solo

songs of joy in steadof burn, ba bburn.

25

Picc.

Fl.

Perc.

E. Bass

Syn. Drums

Solo

Let us show them how to play the pipes of

27

Fl.

Perc.

E. Bass

Syn. Drums

Solo

peace, play the pipes of

29

Picc.

Fl.

Perc.

E. Bass

Syn. Drums

peace.

Solo

31

Picc.

Oc.

Perc.

J. Gtr.

E. Bass

Solo

33

Picc.

Bagp.

Perc.

J. Gtr.

E. Bass

Solo

35

Picc.

Oc.

Bagp.

Perc.

J. Gtr.

E. Bass

Solo

37

Picc.

Picc.

Fl.

Pan.

Pan.

Perc.

E. Bass

Syn. Drums

Solo

Helpme tdearn songs ofjoy in steadf

39

Picc. Picc. Fl. Pan. Pan. Perc. E. Bass Syn. Drums Solo

burn, ba byburn. Won't yoshow mēhow tplay

41

Picc.

Picc.

Fl.

Pan.

Pan.

Perc.

E. Bass

Syn. Drums

Solo

thpipes of peace,

43

Picc.

Picc.

Fl.

Pan.

Pan.

Perc.

E. Bass

Syn. Drums

Solo

play thpipes of peace,

45

Picc.

Picc.

Fl.

Pan.

Pan.

Perc.

E. Bass

Syn. Drums

Solo

ooh.

47

Picc.

Picc.

Fl.

Pan.

Pan.

Perc.

E. Bass

Syn. Drums

Solo

Whatdo you say?

49

Picc.

Fl.

Perc.

E. Bass

Syn. Drums

Solo

Will theu man race be run in a day?

51

Picc.

Fl.

Perc.

E. Bass

Syn. Drums

Solo

Or will someone save this plan et we'replay in' on?

53

Picc.

Fl.

Perc.

Syn. Drums

Solo

Is the only one?

55

Picc.

Fl.

Pan.

Pan.

Perc.

E. Bass

Syn. Drums

Solo

(Whaarevgon nado?) Help them to see

57

Picc.

Fl.

Pan.

Pan.

Perc.

E. Bass

Syn. Drums

Solo

that the peo plhere are like you and me.

59

Picc.

Fl.

Pan.

Pan.

Perc.

E. Bass

Syn. Drums

Solo

Let us show the how to play th pipes of

61

Picc.

Fl.

Pan.

Pan.

Perc.

E. Bass

Syn. Drums

Solo

peace, play thpipes of

63

Picc.

Fl.

Pan.

Pan.

Perc.

E. Bass

Syn. Drums

Solo

peace,

7

65

Picc.

Fl.

Pan.

Pan.

Perc.

E. Bass

Syn. Drums

Solo

ooh.

66 $\text{♩} = 84,000084$

Picc.

Fl.

Pan.

Pan.

Perc.

E. Bass

A.

A.

Syn. Drums

Solo

I lighta can dleto

$\text{♩} = 84,000084$

68

Fl.

Pan.

Pan.

E. Bass

A.

A.

Syn. Drums

our love, in loveouprob lemsdis

70

Picc.

Fl.

Pan.

Pan.

E. Bass

A.

A.

Syn. Drums

ap pear. But all in all wesoon

♩ = 83,000069

♩ = 82,000038 ♩ = 7

72

Picc. 

Fl. 

Pan. 

Pan. 

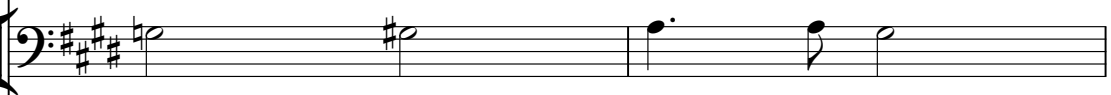
E. Bass 

A. 

A. 

♩ = 83,000069

♩ = 82,000038 ♩ = 7

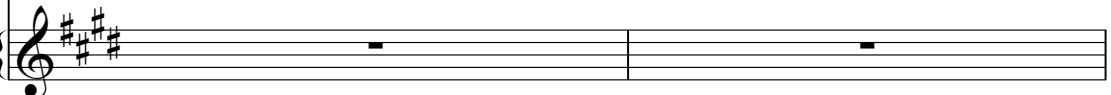
Syn. Drums 

dis cov er that oneand one is all

74 ♪ = 74,000076 ♪ = 72,000031 ♪ = 66,000069 ♪ = 68,000076

Picc.

Fl.

Pan.

Pan.

E. Bass

Syn. Drums

Vc.

Solo

we long to hear.

76 ♪ = 66,000069 ♪ = 60,000000 ♪ = 44,000011

E. Bass

Vc.

Solo

Beatles - pipes of peace

Piccolo

♩ = 88,000023 10 ♩ = 91,000020130 ♩ = 94,000038

22 3

30 6

41

46

52 2

58

62

67 ♩ = 84,000088 4 ♩ = 83,000069

73 ♩ = 82,000076 ♩ = 72,000076 ♩ = 55,000011 2

(C) 1994 Tune 1000 Corporation ;1983, MPL Com. Ltd.
(C) 1994 Tune 1000 Corporation ;1983, MPL Com. Ltd.

Beatles - pipes of peace

Flute

♩ = 88,000023

3

8

12 9 1, 0 0 0 0 0 0 1 3 0 3, 0 0 0 3 0 0 1 3 0

17

22

26 6

37

41

47

52

(C) 1994 Tune 1000 Corporation ;1983, MPL Com. Ltd.
(C) 1994 Tune 1000 Corporation ;1983, MPL Com. Ltd.

V.S.

2

Flute

57

61

67

♩ = 84,000084

72

♩ = 83,000069 ♩ = 82,000072 ♩ = 81,000076 ♩ = 80,000080 ♩ = 79,000084 ♩ = 78,000088 ♩ = 77,000092 ♩ = 76,000096 ♩ = 75,000100 ♩ = 74,000104 ♩ = 73,000108 ♩ = 72,000111

Beatles - pipes of peace

Ocarina

(C) 1994 Tune 1000 Corporation ;1983, MPL Com. Ltd.
(C) 1994 Tune 1000 Corporation ;1983, MPL Com. Ltd.

Beatles - pipes of peace
Panpipes

♩ = 88,000023

3

7

10

12

♩ = 91,000092 ♩ = 92,000108 ♩ = 94,000130

23

38

41

45

3

3

8

(C) 1994 Tune 1000 Corporation ;1983, MPL Com. Ltd.
(C) 1994 Tune 1000 Corporation ;1983, MPL Com. Ltd.

Panpipes

56

62

67

♩ = 84,000034

70

♩ = 83,000069

73

♩ = 82,000783000774,072076003 ± 56,680069076 ± 56,690060000 11

Beatles - pipes of peace
Panpipes

♩ = 88,000023

3

7

10

12

♩ = 91,000092 = 92,0000038 ♩ = 94,000130

23

38

41

45

8

(C) 1994 Tune 1000 Corporation ;1983, MPL Com. Ltd.
(C) 1994 Tune 1000 Corporation ;1983, MPL Com. Ltd.

Panpipes

56

62

67

♩ = 84,000034

70

♩ = 83,000069

73

♩ = 82,000078 84,000076 ♩ = 72,000000 76 = 56,000000 11

2

Beatles - pipes of peace
Bagpipes

(C) 1994 Tune 1000 Corporation ;1983, MPL Com. Ltd.
(C) 1994 Tune 1000 Corporation ;1983, MPL Com. Ltd.

Beatles - pipes of peace

Percussion

♩ = 88,000023

♩ = 91,000000 130 ♩ = 94,000038

10

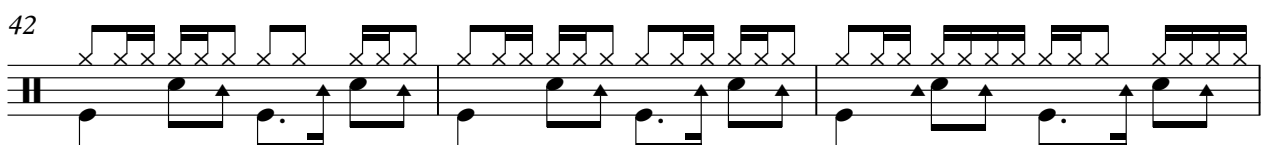
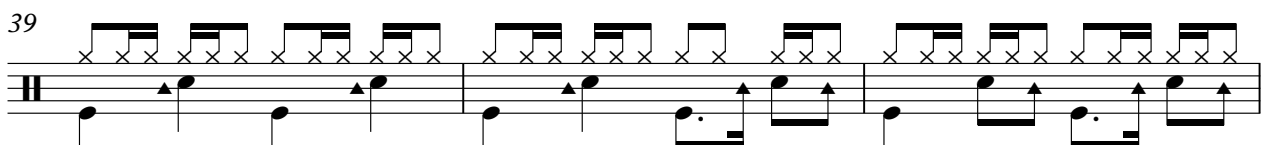
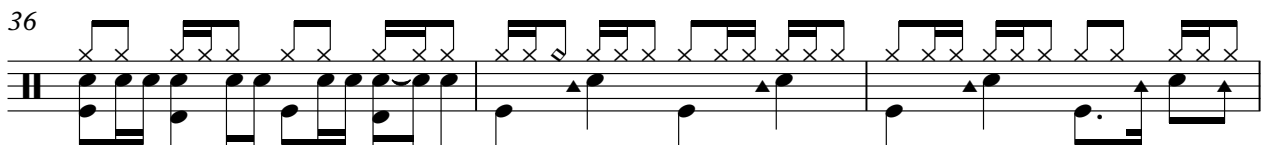
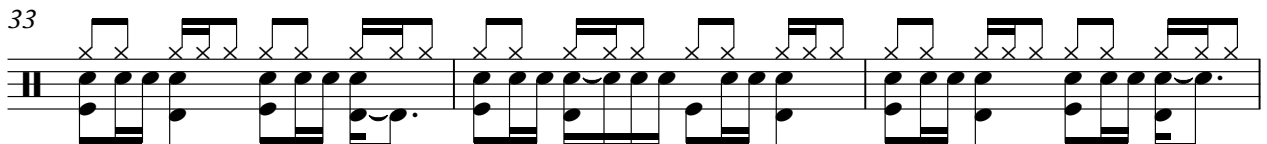
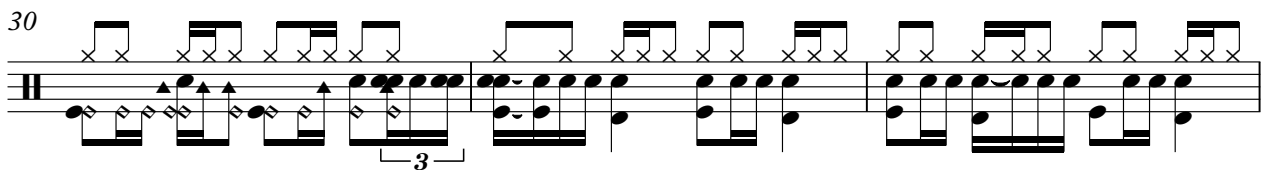
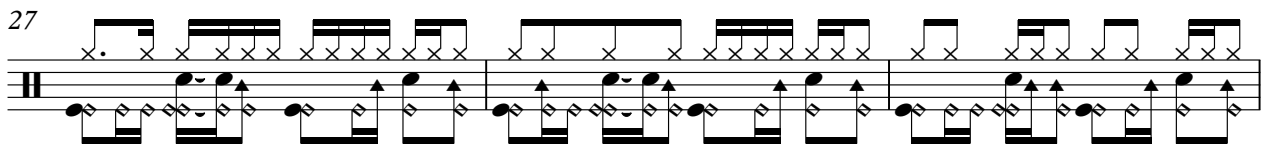
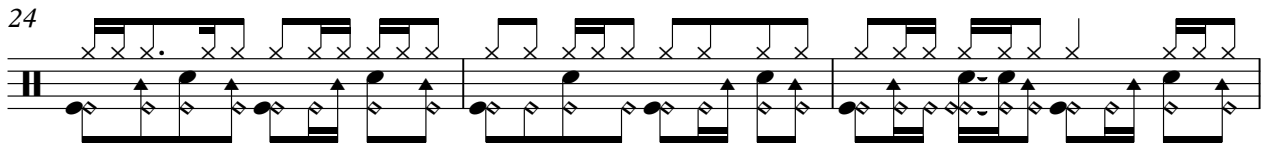
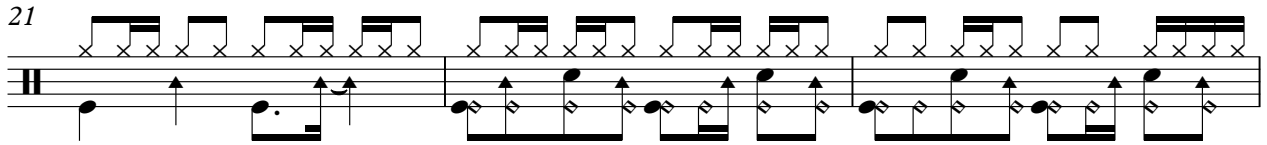
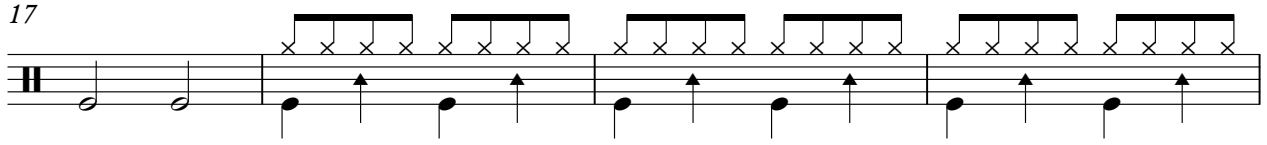
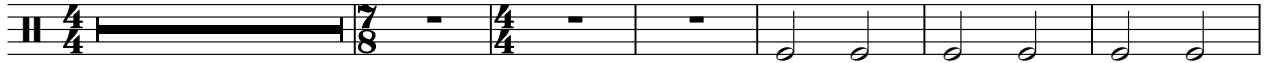

(C) 1994 Tune 1000 Corporation ;1983, MPL Com. Ltd.
(C) 1994 Tune 1000 Corporation ;1983, MPL Com. Ltd.

V.S.

Percussion

45

48

51

53

55

58

61

64

66

72

$\text{♩} = 83,000069$ $\text{♩} = 82,784099075600003$ $\text{♩} = 66,000076$ $\text{♩} = 66,6400000000011$

Beatles - pipes of peace
Jazz Guitar

(C) 1994 Tune 1000 Corporation ;1983, MPL Com. Ltd.
(C) 1994 Tune 1000 Corporation ;1983, MPL Com. Ltd.

Beatles - pipes of peace

5-string Fretless Electric Bass

(C) 1994 Tune 1000 Corporation ;1983, MPL Com. Ltd.
(C) 1994 Tune 1000 Corporation ;1983, MPL Com. Ltd.

56

59

62

67

♩ = 82,000088

♩ = 83,000069

73

♩ = 82,000076 ♩ = 72,000069 ♩ = 68,000076 ♩ = 64,000069

Beatles - pipes of peace

Alto

♩ = 88,000023 **10** ♩ = 91,000092 ~~♩ = 92,000038~~

14 ♩ = 94,000130 **53** ♩ = 84,000088

69

72 ♩ = 83,000069 ♩ = 82,7219000076 ♩ = 88,000076 ♩ = 66,00000011 **2**

(C) 1994 Tune 1000 Corporation ;1983, MPL Com. Ltd.
(C) 1994 Tune 1000 Corporation ;1983, MPL Com. Ltd.

Beatles - pipes of peace

Alto

♩ = 88,000023 **10** ♩ = 91,000092 ~~♩ = 92,000038~~

14 ♩ = 94,000130 **53** ♩ = 84,000084

70 ♩ = 83,000069

73 ♩ = 82,000072,000031 ♩ = 68,000070 ♩ = 66,000000,000011 **2**

(C) 1994 Tune 1000 Corporation ;1983, MPL Com. Ltd.
(C) 1994 Tune 1000 Corporation ;1983, MPL Com. Ltd.

Beatles - pipes of peace

Synth Drums

♩ = 88,000023
Back Vocal

AND fight the power. The power is white. The power is love, love is my religion. But all we can do

10

that we can all long to hear. All we need is love. All we need is love.

17

Give us a way that we can live. Give us a way that we can live. Give us a way that we can live. Give us a way that we can live.

26

Give us a way that we can live. Give us a way that we can live. Give us a way that we can live. Give us a way that we can live.

40

Give us a way that we can live. Give us a way that we can live. Give us a way that we can live. Give us a way that we can live.

49

Will there be peace in our time? Will there be peace in our time?

54

Is it lonely one? (When you're alone) Is it lonely one? (When you're alone)

59

Give us a way that we can live. Give us a way that we can live. Give us a way that we can live. Give us a way that we can live.

67

Give us a way that we can live. Give us a way that we can live. Give us a way that we can live. Give us a way that we can live.

72

Give us a way that we can live. Give us a way that we can live. Give us a way that we can live. Give us a way that we can live.

(C) 1994 Tune 1000 Corporation ;1983, MPL Com. Ltd.
(C) 1994 Tune 1000 Corporation ;1983, MPL Com. Ltd.

Beatles - pipes of peace

Violoncello

♩ = 88,000023

7

12 ♩ = 91,000092 = 92,900000038 ♩ = 94,000130

53

♩ = 84,000084 ♩ = 83,000069 = 82,784000045 = 86,31000076

67

5

♩ = 66,000069 = 64,900000000 ♩ = 44,000011

76

(C) 1994 Tune 1000 Corporation ;1983, MPL Com. Ltd.
(C) 1994 Tune 1000 Corporation ;1983, MPL Com. Ltd.

Beatles - pipes of peace

Solo

♩ = 88,000023

2

8

12

15

18

21

25

29

34

38

(C) 1994 Tune 1000 Corporation ;1983, MPL Com. Ltd.
(C) 1994 Tune 1000 Corporation ;1983, MPL Com. Ltd.

V.S.

42

47

51

54

57

61

66

♩ = 84,000088 ♩ = 83,000069 = 82,789187000031 ♩ =

75

♩ = 68,000076 ♩ = 66,000059 = 60,000011