

Beatles - Please please me

♩ = 138,000198

♩ = 138,000198

5

7

Drums

Vibraphone (melody)

Acoustic Guitar (steel)

Electric Guitar (clean)

Fretless Bass

Voice Oohs

10

Drums

Vibraphone (melody)

Acoustic Guitar (steel)

Electric Guitar (clean)

Fretless Bass

Voice Oohs

13

Drums

Vibraphone (melody)

Acoustic Guitar (steel)

Electric Guitar (clean)

Fretless Bass

Voice Oohs

15

Drums

Vibraphone (melody)

Acoustic Guitar (steel)

Electric Guitar (clean)

Fretless Bass

Voice Oohs

Voice Oohs (background)

17

Drums

Vibraphone (melody)

Acoustic Guitar (steel)

Electric Guitar (clean)

Fretless Bass

Voice Oohs

Voice Oohs (background)

19

Drums

Vibraphone (melody)

Acoustic Guitar (steel)

Electric Guitar (clean)

Fretless Bass

Voice Oohs

Voice Oohs (background)

21

Drums

Vibraphone (melody)

Acoustic Guitar (steel)

Electric Guitar (clean)

Fretless Bass

Voice Oohs

String Ensemble 1

24

Drums

Vibraphone (melody)

Acoustic Guitar (steel)

Electric Guitar (clean)

Fretless Bass

Voice Oohs

26

Drums

Vibraphone (melody)

Acoustic Guitar (steel)

Electric Guitar (clean)

Fretless Bass

Voice Oohs

28

Drums

Vibraphone (melody)

Acoustic Guitar (steel)

Electric Guitar (clean)

Fretless Bass

Voice Oohs

30

Drums

Vibraphone (melody)

Acoustic Guitar (steel)

Electric Guitar (clean)

Fretless Bass

Voice Oohs

Voice Oohs (background)

32

Drums

Vibraphone (melody)

Acoustic Guitar (steel)

Electric Guitar (clean)

Fretless Bass

Voice Oohs

Voice Oohs (background)

35

Drums

Vibraphone (melody)

Acoustic Guitar (steel)

Electric Guitar (clean)

Fretless Bass

Voice Oohs

Voice Oohs (background)

String Ensemble 1

38

40

42

Drums

Vibraphone (melody)

Acoustic Guitar (steel)

Fretless Bass

Voice Oohs

Voice Oohs (background)

44

Drums

Vibraphone (melody)

Acoustic Guitar (steel)

Fretless Bass

Voice Oohs

Voice Oohs (background)

46

48

Drums

Vibraphone (melody)

Acoustic Guitar (steel)

Electric Guitar (clean)

Fretless Bass

Voice Oohs

String Ensemble 1

50

Drums

Vibraphone (melody)

Acoustic Guitar (steel)

Electric Guitar (clean)

Fretless Bass

Voice Oohs

52

Drums

Vibraphone (melody)

Acoustic Guitar (steel)

Electric Guitar (clean)

Fretless Bass

Voice Oohs

54

Drums

Vibraphone (melody)

Acoustic Guitar (steel)

Electric Guitar (clean)

Fretless Bass

Voice Oohs

56

Drums

Vibraphone (melody)

Acoustic Guitar (steel)

Electric Guitar (clean)

Fretless Bass

Voice Oohs

Voice Oohs (background)

59

Drums

Vibraphone (melody)

Acoustic Guitar (steel)

Electric Guitar (clean)

Fretless Bass

Voice Oohs

Voice Oohs (background)

62

65

- Voice Oohs:** A vocal line with a simple melodic contour.
- Voice Oohs (background):** A vocal line with a long, sustained note at the end.
- String Ensemble 1:** A string part with a melodic line and some rests.

68

Beatles - Please please me

Drums

♩ = 138,000198

2

6

10

14

18

22

26

30

34

38

V.S.

41

44

46

48

51

55

59

63

67

Vibraphone (melody)

Beatles - Please please me

♩ = 138,000198

6

12

17

23

29

34

40

44

48

2

Vibraphone (melody)

53

58

63

♩ = 138,000198

6

9

12

15

18

21

24

27

30

V.S.

34

38

41

44

47

50

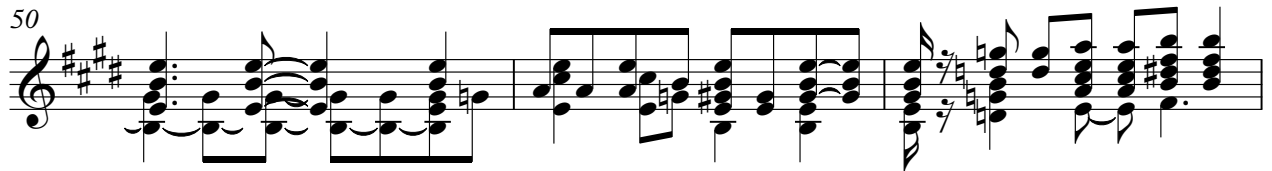

53

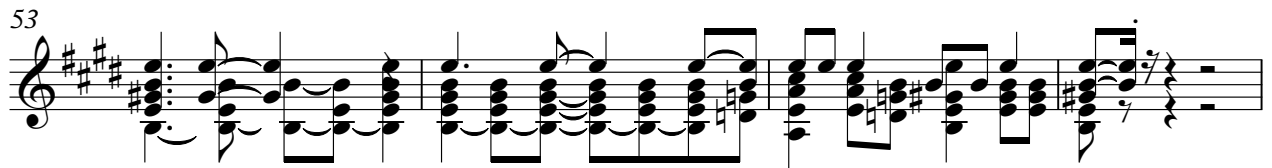

57

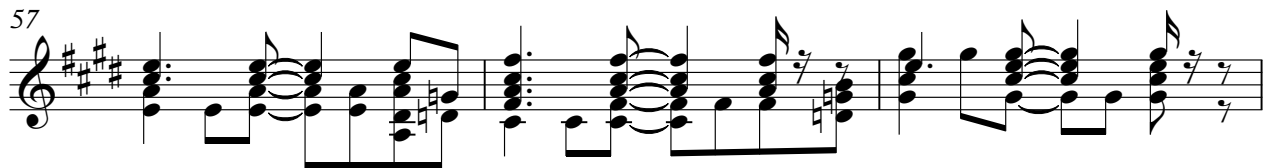

60

63

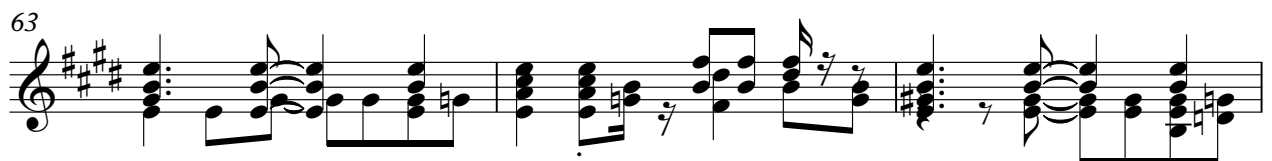

Electric Guitar (clean)

Beatles - Please please me

♩ = 138,000198

7

13

17

22

28

32

36

8

47

51

55

59

64

68

♩ = 138,000198

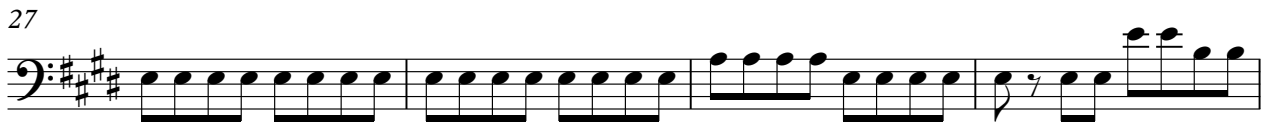
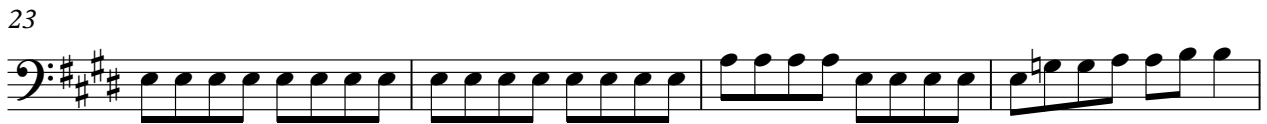
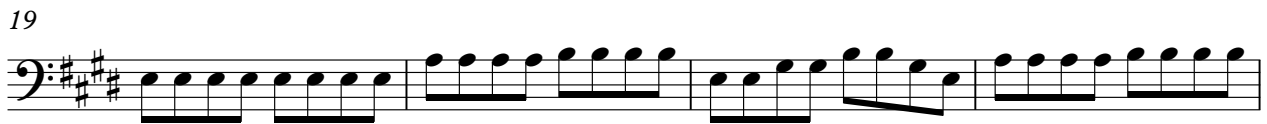
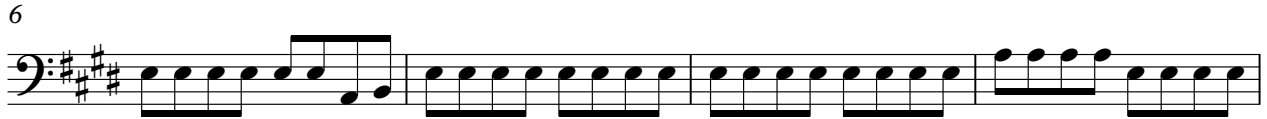

46

50

54

58

63

66

Voice Oohs

Beatles - Please please me

♩ = 138,000198

6

12

18

24

31

36

43

50

2

Voice Oohs

57

62

65

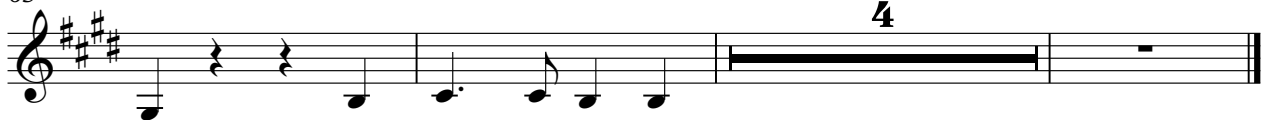

Voice Oohs (background) Beatles - Please please me

♩ = 138,000198

14

18

10

32

37

2

46

9

59

64

String Ensemble 1

Beatles - Please please me

♩ = 138,000198

2

6

14

23

13

8

47

13

63

66

4