

Beatles - Pop

0.0"
1.1.00
Pop

♩ = 120,000000

Pop/10

Pop/4

Pop/7

Pop/2

Pop/6

8.0"
5.1.00
1st verse

Pop/10

Pop/4

Pop/7

Pop/2

Pop/3

Pop/6

Pop/5

2

11

Pop/10
Pop/4
Pop/7
Pop/2
Pop/3
Pop/5

24.0"
13.1.00
1st chorus

13

Pop/10
Pop/7
Pop/2
Pop/3
Pop/6
Pop/12

4

40.0"
21.1,00
solo verse

6

24

Pop/10

Pop/7

Pop/2

Pop/3

Pop/9

26

Pop/10

Pop/7

Pop/2

Pop/3

Pop/9

28

Pop/11

Pop/10

Pop/7

Pop/2

Pop/3

Pop/6

Pop/8

Pop/9

30

Pop/11

Pop/10

Pop/7

Pop/2

Pop/8

Pop/9

31

Pop/11

Pop/10

Pop/7

Pop/2

Pop/8

Pop/9

32

Pop/11

Pop/10

Pop/7

Pop/2

Pop/8

Pop/9

33

Pop/10

Pop/7

Pop/2

Pop/1

Pop/9

35

Pop/10
Pop/7
Pop/2
Pop/6
Pop/1
Pop/9

1'12.0"
37.1,00
last verse

37

Pop/10
Pop/4
Pop/7
Pop/2
Pop/3
Pop/5

10

39

Pop/10

Pop/4

Pop/7

Pop/2

Pop/3

Pop/5

41

Pop/10

Pop/4

Pop/7

Pop/2

Pop/3

Pop/5

45

Pop/11

Pop/10

Pop/4

Pop/7

Pop/2

Pop/3

Pop/6

Pop/12

Pop/5

Pop/1

Pop/8

Pop/9

♩ = 120,000000

28

31

13

♩ = 120,000000

4

7

10

13

16

20

23

26

29

2

Pop/10

32

6

3

35

38

41

6

44

♩ = 120,000000

4

3

8

13

24

3

39

3

3

42

3

2

♩ = 120,000000

4

7

10

13

17

20

23

26

29

33

37

40

43

45

♩ = 120,000000

4

8

11

14

18

22

25

28

32

36

3

6

2

Pop/2

39

42

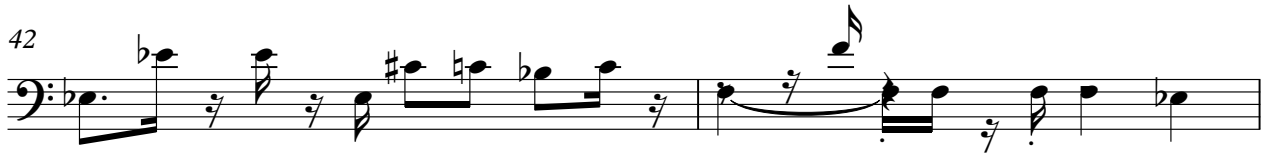

44

♩ = 120,000000

9

15

23

37

41

♩ = 120,000000

3 8

13

14

16

19 8

29 7 3 7

44

45

♩ = 120,000000
12

16

20 **23**

44

♩ = 120,000000

4

3

7

3

9

3

12

24

38

3

3

40

3

42

44

♩ = 120,000000

27

31

13

♩ = 120,000000

20

22

24

26

28

30

31

32

33

34

2

Pop/9

36

9