

Beatles - Real love

0.0"
1.1,00
Real Love

♩ = 86,000053

Flute - Melody

Flute - Harmony

Drums

Piano

Acoustic Guitar

Electric Guitar

Guitar Solo - doubled

Bass

Synth Keyboard

♩ = 86,000053

Drums

Acoustic Guitar

Synth Keyboard

♩ = 86,000053

6

Flute - Melody

Drums

Piano

Acoustic Guitar

Bass

22.3"
9.1.00
by The Beatles

9

Flute - Melody

Drums

Piano

Acoustic Guitar

Bass

12

Flute - Melody

Drums

Piano

Acoustic Guitar

Bass

14

Flute - Melody

Drums

Piano

Acoustic Guitar

Electric Guitar

Bass

16

Flute - Melody

Drums

Piano

Acoustic Guitar

Electric Guitar

Bass

18

Flute - Melody

Drums

Piano

Acoustic Guitar

Bass

20

Flute - Melody
Drums
Piano
Acoustic Guitar
Bass

22

Flute - Melody
Drums
Piano
Acoustic Guitar
Electric Guitar
Bass

25

Flute - Melody

Flute - Harmony

Drums

Piano

Acoustic Guitar

Electric Guitar

Bass

27

Flute - Melody

Flute - Harmony

Drums

Piano

Acoustic Guitar

Bass

29

Flute - Melody

Flute - Harmony

Drums

Piano

Acoustic Guitar

Bass

Synth Keyboard

32

Flute - Melody

Drums

Piano

Acoustic Guitar

Bass

Synth Keyboard

35

Flute - Melody

Drums

Piano

Acoustic Guitar

Electric Guitar

Bass

38

Flute - Melody

Drums

Piano

Acoustic Guitar

Electric Guitar

Bass

40

Flute - Melody

Drums

Piano

Acoustic Guitar

Bass

42

Flute - Melody

Drums

Piano

Acoustic Guitar

Electric Guitar

Bass

44

Flute - Melody

Drums

Piano

Acoustic Guitar

Electric Guitar

Bass

46

Flute - Melody

Flute - Harmony

Drums

Piano

Acoustic Guitar

Electric Guitar

Bass

48

Flute - Melody

Flute - Harmony

Drums

Piano

Acoustic Guitar

Bass

2'16.7"
50.1,00
Guitar Solo

50

Flute - Melody

Flute - Harmony

Drums

Piano

Acoustic Guitar

Electric Guitar

Guitar Solo - doubled

Bass

52

Flute - Harmony

Drums

Piano

Acoustic Guitar

Electric Guitar

Guitar Solo - doubled

Bass

54

Flute - Melody

Flute - Harmony

Drums

Piano

Acoustic Guitar

Electric Guitar

Guitar Solo - doubled

Bass

56

Flute - Melody

Drums

Piano

Acoustic Guitar

Electric Guitar

Bass

59

Flute - Melody

Drums

Piano

Acoustic Guitar

Bass

61

Flute - Melody

Drums

Piano

Acoustic Guitar

Bass

63

Flute - Melody

Drums

Piano

Acoustic Guitar

Electric Guitar

Bass

65

Flute - Melody

Drums

Piano

Acoustic Guitar

Electric Guitar

Bass

67

Flute - Melody

Flute - Harmony

Drums

Piano

Acoustic Guitar

Electric Guitar

Bass

69

Flute - Melody

Flute - Harmony

Drums

Piano

Acoustic Guitar

Bass

3'15.3"
71.1,00
Ending

71

Flute - Melody

Flute - Harmony

Drums

Piano

Acoustic Guitar

Electric Guitar

Bass

73

Flute - Melody

Flute - Harmony

Drums

Piano

Acoustic Guitar

Electric Guitar

Bass

75

Flute - Melody
Flute - Harmony
Drums
Piano
Acoustic Guitar
Electric Guitar
Bass

77

Flute - Melody
Flute - Harmony
Drums
Piano
Acoustic Guitar
Electric Guitar
Bass

3'37.6"
79.1,00
Fade out

79

Flute - Melody

Flute - Harmony

Drums

Piano

Acoustic Guitar

Electric Guitar

Bass

81

Flute - Melody

Flute - Harmony

Drums

Piano

Acoustic Guitar

Electric Guitar

Bass

Beatles - Real love

Flute - Melody

♩ = 86,000053

5

10

15

19

24

28

35

39

44

48

3

4

55

59

64

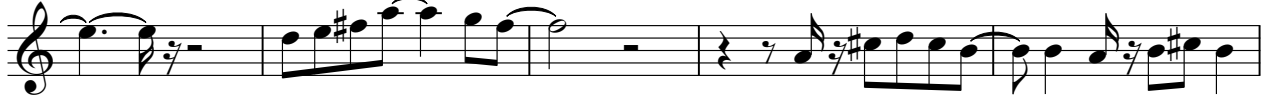

69

73

77

80

Flute - Harmony

Beatles - Real love

♩ = 86,000053

25

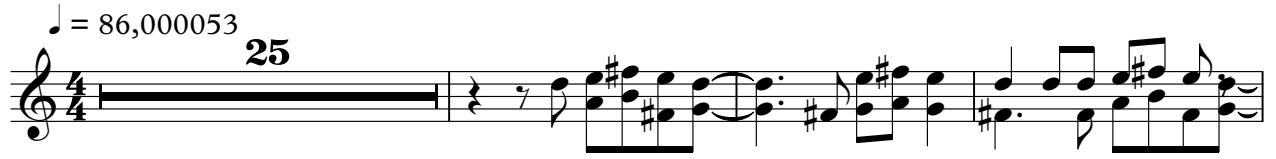

29

15

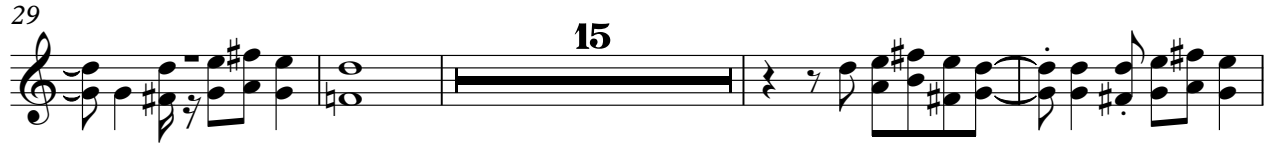

48

54

12

69

73

77

80

Beatles - Real love

Drums

♩ = 86,000053

5

10

15

20

25

29

33

37

42

V.S.

2

Drums

81 Drums 3

Beatles - Real love

Piano

♩ = 86,000053

5

11

15

20

24

28

4

34

40

44

48

52

58

62

67

70

73

76

79

V.S.

81

Beatles - Real love

Acoustic Guitar

♩ = 86,000053

5

8

11

14

17

20

23

26

29

V.S.

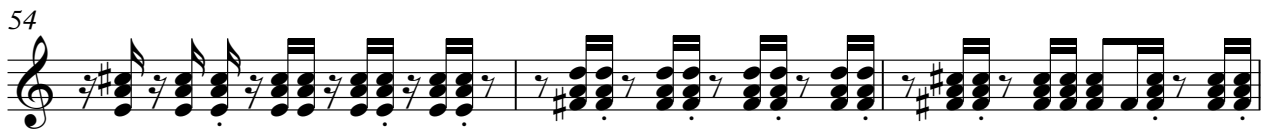
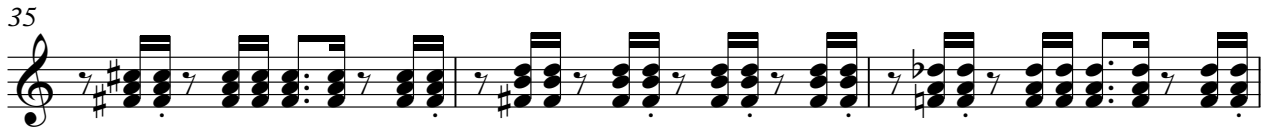

Beatles - Real love

Electric Guitar

♩ = 86,000053

14

17

25

36

43

47

52

55

64

66

2

Electric Guitar

71

76

79

Guitar Solo - doubled

Beatles - Real love

♩ = 86,000053

49

51

53

28

47

50

53

59

63

67

70

73

76

79

81

Synth Keyboard

Beatles - Real love

♩ = 86,000053

4

30

33