

Metallica - The Thing That Should Not Be

♩ = 116,000084

Drums

Guitar 1

6

Drums

Guitar 1

Bass

10

Drums

Guitar 1

Bass

13

Drums

Guitar 1

Bass

16

Drums

Guitar 1

Bass

Measures 16-18. Drums: Snare and hi-hat patterns. Guitar 1: Tablature with fret numbers 1, 2, 3, 4. Bass: Bass line with notes and accidentals.

19

Drums

Guitar 1

Bass

Measures 19-21. Drums: Snare and hi-hat patterns. Guitar 1: Tablature with fret numbers 2, 3, 4. Bass: Bass line with notes and accidentals.

22

Drums

Guitar 1

Bass

Measures 22-24. Drums: Snare and hi-hat patterns. Guitar 1: Tablature with fret numbers 2, 3, 4. Bass: Bass line with notes and accidentals.

25

Drums

Guitar 1

Bass

Measures 25-27. Drums: Snare and hi-hat patterns. Guitar 1: Tablature with fret numbers 2, 4. Bass: Bass line with notes and accidentals.

28

Drums

Vocals

Guitar 1

Bass

31

Drums

Vocals

Guitar 1

Bass

34

Drums

Guitar 1

Bass

37

Drums

Vocals

Guitar 1

Bass

40

Drums

Vocals

Guitar 1

Bass

43

Drums

Vocals

Guitar 1

Bass

46

Drums

Vocals

Guitar 1

Bass

49

Drums

Vocals

Guitar 1

Bass

52

Drums

Vocals

Guitar 1

Bass

56

Drums

Vocals

Guitar 1

Bass

Drums: 4/4 time signature. Snare on 2 and 4, hi-hat on 1 and 3.

Vocals: Treble clef, key signature of one sharp (F#), 4/4 time signature.

Bass: Bass clef, key signature of one sharp (F#), 4/4 time signature.

59

Drums

Vocals

Guitar 1

Bass

Drums: 2/4 time signature. Snare on 2, hi-hat on 1.

Vocals: Treble clef, key signature of one sharp (F#), 2/4 time signature.

Bass: Bass clef, key signature of one sharp (F#), 2/4 time signature.

63

Drums

Guitar 1

Bass

Drums: 4/4 time signature. Snare on 2 and 4, hi-hat on 1 and 3.

Vocals: Treble clef, key signature of one sharp (F#), 4/4 time signature.

Bass: Bass clef, key signature of one sharp (F#), 4/4 time signature.

66

Drums

Guitar 1

Bass

69

Drums

Guitar 1

Bass

72

Drums

Vocals

Guitar 1

Bass

75

Drums

Vocals

Guitar 1

Bass

78

Drums

Guitar 1

Bass

81

Drums

Vocals

Guitar 1

Bass

84

Drums: Snare and bass drum patterns with cymbal accents.

Vocals: Melodic line in treble clef with a key signature of one sharp (F#).

Guitar 1: Tablature for strings T, A, B. Includes fret numbers and a bar line.

Bass: Bass line in bass clef with a key signature of one sharp (F#).

87

Drums: Snare and bass drum patterns with cymbal accents.

Vocals: Melodic line in treble clef with a key signature of one sharp (F#).

Guitar 1: Tablature for strings T, A, B. Includes fret numbers and a bar line.

Bass: Bass line in bass clef with a key signature of one sharp (F#).

90

Drums: Snare and bass drum patterns with cymbal accents.

Vocals: Melodic line in treble clef with a key signature of one sharp (F#).

Guitar 1: Tablature for strings T, A, B. Includes fret numbers and a bar line.

Bass: Bass line in bass clef with a key signature of one sharp (F#).

93

Drums

Vocals

Guitar 1

Bass

96

Drums

Vocals

Guitar 1

Bass

100

Drums

Vocals

Guitar 1

Bass

103

Drums

Vocals

Guitar 1

Lead Guitar

Bass

107

Drums

Guitar 1

Lead Guitar

Bass

108

Drums

Guitar 1

Lead Guitar

Bass

113

Drums

Guitar 1

Lead Guitar

Bass

114

Drums

Guitar 1

Lead Guitar

Bass

116

Drums

Vocals

Guitar 1

Bass

120

Drums

Vocals

Guitar 1

Bass

123

Drums

Guitar 1

Bass

126

Drums

Guitar 1

Bass

129

Drums

Guitar 1

Bass

132

Drums

Vocals

Guitar 1

Bass

135

Drums

Vocals

Guitar 1

Bass

137

Drums

Guitar 1

Bass

140

Drums

Vocals

Guitar 1

Bass

143

Drums

Vocals

Guitar 1

Bass

146

Drums

Vocals

Guitar 1

Bass

149

Drums

Vocals

Guitar 1

Bass

152

Drums

Vocals

Guitar 1

Bass

155

Drums

Vocals

Guitar 1

Bass

159

Drums

Vocals

Guitar 1

Bass

162

Drums

Vocals

Guitar 1

Bass

178

Drums

Guitar 1

Bass

181

Drums

Guitar 1

Bass

Metallica - The Thing That Should Not Be

Drums

♩ = 116,000084

V.S.

43

47

51

55

60

65

69

73

77

80

Drums

84

88

92

96

101

106

110

114

118

123

V.S.

Drums

127

131

135

138

142

146

150

154

158

163

168

172

176

180

182

Metallica - The Thing That Should Not Be

Vocals

♩ = 116,000084

29

33 4

41 2

47

52 2 2

61 12

77 4

85 2

91

95 2 2

T		3 3		1	1 1 1	0	0 0		0 1
A	2 2 2 2	0 2 0		1	1 1 1	2	2 2	4	2 3
B	0 0 0 0	0		3 3 3 3	3	4 4 4 4	4	4 1 1 1 1 1 1 1 1	0 1

53

T						0	1		
A	6 6	0 6 0 6				0 6 0	2 3	0 6 0 6	
B	5 6 5 6	0 0 0 0	0 0 0 0 0 0 0 0	0 0 0 0 0 0 0 0	5 6 5	0	1	5 6 5 6 0 0 0 0	

58

T				0	1		0		1 1 2
A		6	0	2	3	1	2		3 3 4
B	0 0 0 0 0 0 0 0	0 6 0	5 6 5	0 1	2 1	1 2	0	0 1 2 1 1 1 1 1	2 2

63

T	2	3 3		1 1	2	2	3 3		1 1 2
A	4	0 0		3 3	4	4	0 0		3 3 4
B	2 2 3 3 0	0 1 2 1 1	2 2	0 1 2 1 1	2 2	2 2 3 3 0	0 1 2 1 1 1 1 1	1 2	2 2

67

T	2	3 3		1 1	2	2	3 3		
A	4	0 0		3 3	4	4	0 0		2 2 0
B	2 1 2 3 3 1 2 0	0 1 2 1 1	1 2 2	0 1 2 1 1	1 2 2	2 1 2 3 3 1 2 0	2 2 3 3 0	2 2 2 0	2 0

72

T									
A	2	2	2	2	2	2	2	1 1	2 2
B	2 2 2 2 0 2	2 2 0 2	2 2 0 2	2 2 0 2	2 2 0 2	2 1 1 2 2	2 2 3 3 0	2 2	0

78

T		1 1	2	2	3 3		1 1	2	2	3 3
A		3 3	4 4	2	0 0		3 3	4	4	0 0
B	0 1 2 1 1 2	2 2 3 3 0	0 1 2 1 1 2	2 2 3 3 0	0 1 2 1 1 2	2 2 3 3 0	2 2 3 3 0	2 2 3 3 0	2 2	0 2

83

T							1 1	2	2	3 3
A							3 3	4	4	0 0
B	2 2 2 0 2	2 1 1 2 2	2 2 3 3 0	0 1 2 1 1 2	2 2 3 3 0	0 1 2 1 1 2	2 2 3 3 0	2 2 3 3 0	2 2	0

88

T		3 3		1	1 1 1	0	0 0		
A	2 2 2 2	0 2 0		1	1 1 1	2	2 2	4	4
B	0 0 0 0	0		3 3 3 3	3	4 4 4 4	4	4 1 1 1 1 1 1 1 1	4 1 1 1 1 1 1 1 1

92

T		3 3		1	1 1 1	0	0 0		0 1
A	2 2 2 2	0 2 0		1	1 1 1	2	2 2	4	2 3
B	0 0 0 0	0		3 3 3 3	3	4 4 4 4	4	4 1 1 1 1 1 1 1 1	0 1

Metallica - The Thing That Should Not Be

Lead Guitar

♩ = 116,000084

Metallica - The Thing That Should Not Be

Bass

♩ = 116,000084

8

12

16

20

24

30

36

42

46

50

V.S.

54

59

64

68

74

80

86

90

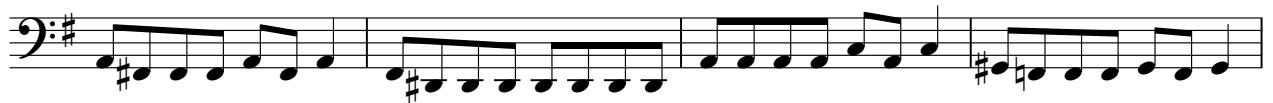

94

98

151

155

160

165

169

173

177

181

