

Beatles - rlove 3

♩ = 94,999992

Drums

Guitar 1

Piano 2

Accordion

Melody

Drums

Piano 1

Guitar 1

Guitar 2

Bass

Piano 2

Accordion

Melody

Drums

Piano 1

Guitar 1

Guitar 2

Bass

11

14

17

Melody
Drums
Piano 1
Guitar 1
Bass
CHoir
Strings

20

Melody
Drums
Piano 1
Guitar 1
Guitar 2
Bass
CHoir
Strings

23

Melody

Drums

Piano 1

Guitar 1

Guitar 2

Bass

Strings

26

Melody

Drums

Piano 1

Guitar 1

Guitar 2

Bass

Strings

29

Melody
Drums
Guitar 1
Bass
Piano 2
Accordion
Strings

32

Melody
Drums
Piano 1
Guitar 1
Lead Guitar
Bass
Piano 2
Accordion
Strings

35

Melody
Drums
Piano 1
Guitar 1
Lead Guitar
Bass
Strings

38

Melody
Drums
Piano 1
Guitar 1
Bass
CHoir
Strings

41 7

Melody

Drums

Piano 1

Guitar 1

Guitar 2

Bass

Strings

44

Melody

Drums

Piano 1

Guitar 1

Guitar 2

Bass

Strings

2'02.5"
49.1.00
Solo

47

Melody

Drums

Piano 1

Guitar 1

Guitar 2

Lead Guitar

Bass

CHoir

Strings

51

Melody

Drums

Piano 1

Guitar 1

Lead Guitar

Bass

CHoir

Strings

55

58

61

Melody
Drums
Piano 1
Guitar 1
Guitar 2
Lead Guitar
Bass
CHoir
Strings

64

Melody
Drums
Piano 1
Guitar 1
Guitar 2
Lead Guitar
Bass
Strings

66

69

- Piano 1:** Treble and bass clefs. Provides harmonic support with chords and moving lines.
- Guitar 1 & 2:** Treble clefs. Both play a complex, rhythmic chordal pattern.
- Strings:** Treble and bass clefs. Provides harmonic support with sustained chords.

75

Melody

Drums

Piano 1

Guitar 1

Guitar 2

Lead Guitar

Bass

CHoir

Piano 2

Accordion

Strings

Beatles - rlove 3

Melody

♩ = 94,999992

4

9

13

17

22

27

34

38

43

47

3

4

Drums

Beatles - rlove 3

♩ = 94,999992

4

10 3

16

20

24

28

32

36

40

44

V.S.

Drums

48

52

56

60

64

68

72

75

Beatles - rlove 3

Piano 1

♩ = 94,999992

4

4

8

12

16

20

23

V.S.

26

4

33

37

40

43

46

50

54

58

61

64

66

70

74

76

Beatles - rlove 3

Guitar 1

♩ = 94,999992

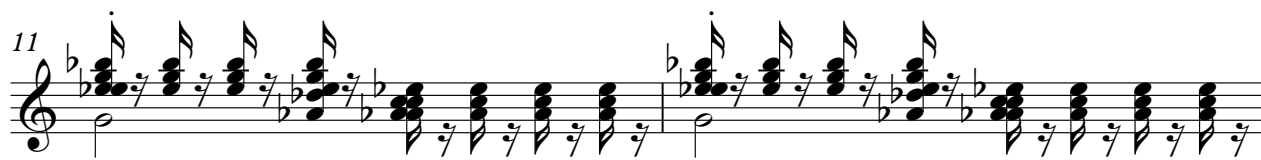

V.S.

21

23

25

27

29

31

33

35

37

39

41

43

45

47

49

52

55

57

59

61

Beatles - rlove 3

Guitar 2

♩ = 94,999992

74

76

Lead Guitar

Beatles - rlove 3

♩ = 94,999992

11

16

17

37

12

3

52

58

5

66

7

Beatles - rlove 3

Bass

♩ = 94,999992

4

11

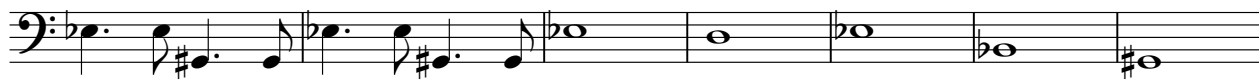

18

22

27

33

40

45

50

57

V.S.

2

Bass

62

67

72

75

Beatles - rlove 3

Strings

♩ = 94,999992

12

18

25

4

33

39

44

V.S.

Strings

50

56

62

67

72

75