

Beatles - rock show

♩ = 130,000137

(C) 1994 Tune 1000 Corporation ;1975, MPL Com. Inc.
(C) 1994 Tune 1000 Corporation ;1975, MPL Com. Inc.

4

Perc.

J. Gtr.

J. Gtr.

E. Gtr.

E. Bass

Solo

8

Perc.

J. Gtr.

J. Gtr.

E. Gtr.

E. Bass

Organ

Solo

Whatthat man hold in' in his hand? Helooks a lot like a guy

11

B. Fl.

Perc.

J. Gtr.

J. Gtr.

E. Gtr. I knew way back when. It's silly Willie with the Philly band, could be,

E. Bass

Organ

Solo

14

B. Fl.

Perc.

J. Gtr.

J. Gtr.

E. Gtr. oo- ee! Tell me what's that man moving across

E. Bass

Organ

Solo

17

Perc.

J. Gtr.

J. Gtr.

E. Gtr. the stage? It looks a lot like the one used by Jim my Page.

E. Bass

Organ

Solo

20

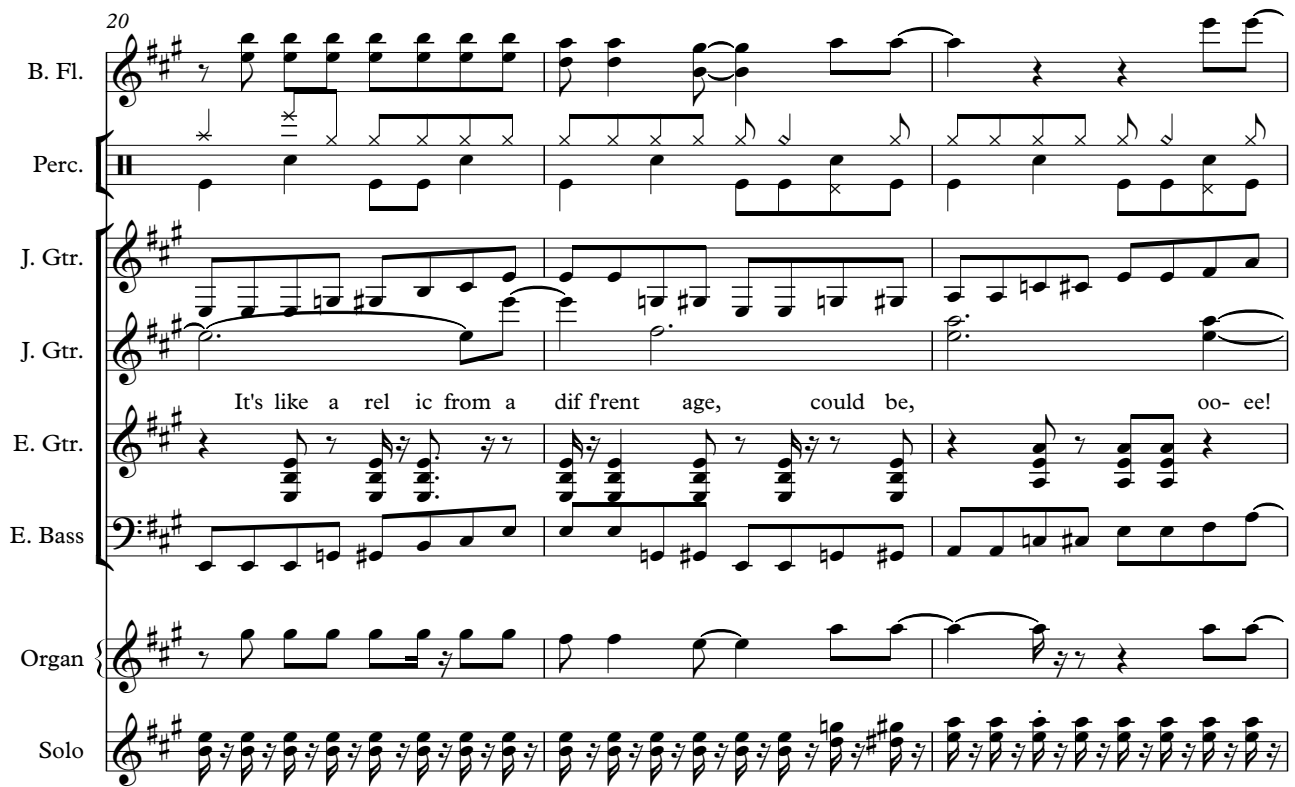

B. Fl.

Perc.

J. Gtr.

J. Gtr.

E. Gtr. It's like a relic from a different age, could be, oo- ee!

E. Bass

Organ

Solo

23

B. Fl.

Perc.

J. Gtr.

J. Gtr.

E. Gtr. If there's a rock show at the Concert ge bow, they've got

E. Bass

Organ

Solo

26

B. Fl.

Perc.

J. Gtr.

J. Gtr.

E. Gtr. long hair at the Mad i soSquare, you've got rock and roll at the

E. Bass

Organ

Solo

29

Perc.

J. Gtr.

J. Gtr.

E. Gtr. Hol ly wood Bowl. We'll be

E. Bass

Organ

Solo

32

Perc.

Tub. B.

J. Gtr.

J. Gtr.

E. Gtr. there, ohyeah!

E. Bass

Organ

Solo

35

Perc.

J. Gtr.

J. Gtr.

E. Gtr.

E. Bass

Organ

Solo

38

$\text{♩} = 127,000252$

Perc.

Tub. B.

M. Box

J. Gtr.

J. Gtr.

E. Gtr.

E. Bass

Solo

$\text{♩} = 127,000252$

41

B. Fl.

Perc.

Tub. B.

M. Box

J. Gtr.

E. Gtr.

E. Bass

Organ

Solo

The

44

B. Fl.

Perc.

Tub. B.

M. Box

J. Gtr.

lights go down, they're backin town, o kay.

E. Gtr.

E. Bass

Organ

Solo

47

B. Fl.

Perc.

Tub. B.

M. Box

J. Gtr.

E. Gtr.

E. Bass

Organ

Solo

Be hind the stacks, you glimpse an axe.

51

B. Fl.

Perc.

Tub. B.

M. Box

J. Gtr.

E. Gtr.

E. Bass

Organ

Solo

The ten sion mounts, you score an ounce, o

54

B. Fl.

Perc.

Tub. B.

M. Box

J. Gtr.

J. Gtr.

E. Gtr. *li!* *Temp'ratures rise as you see the white of their eyes.*

E. Bass

Organ

Solo

58

B. Fl.

Perc.

J. Gtr.

J. Gtr.

E. Gtr. *If there's a*

E. Bass

Organ

Solo

♩ = 129,000076 ♩ = 130,000137 ♩ = 131,000076

61

B. Fl.

Perc.

J. Gtr.

J. Gtr.

E. Gtr. rock show at the Con cert ge bow, you've got long hair at the

E. Bass

Organ

Solo

64

B. Fl.

Perc.

J. Gtr.

J. Gtr.

E. Gtr. Mad i son Square, they've got rock and roll at the Hol lywood Bowl.

E. Bass

Organ

Solo

67

Perc.

J. Gtr.

J. Gtr.

E. Gtr. We'll be there, ooh, ooh

E. Bass

Organ

Solo

70

Perc.

J. Gtr.

J. Gtr.

E. Gtr. ooh, ohyeah!

E. Bass

Organ

Solo

73 $\text{♩} = 129,000076$

Perc.

J. Gtr.

J. Gtr.

E. Gtr.

E. Gtr.

E. Bass

Solo $\text{♩} = 129,000076$

76

Perc.

J. Gtr.

J. Gtr.

E. Gtr. In my green met al suit, I'm pre par ing to shoot up the

E. Gtr.

E. Bass

Organ

Solo

79

Perc.

J. Gtr.

J. Gtr.

E. Gtr. cit y. And the ring attheend of my

E. Gtr.

E. Bass

Organ

Solo

82

Perc.

J. Gtr.

J. Gtr.

E. Gtr. nosenakes me lookrath er pret ty. It's a pi

E. Gtr.

E. Bass

Organ

Solo

88

Perc.

J. Gtr.

J. Gtr.

E. Gtr.

E. Gtr.

E. Gtr.

E. Bass

Org.

Organ

Solo

save for my dear old friend and con fiant Mademoiselle Kit ty, Kit ty,

92

Perc.

J. Gtr.

J. Gtr.

E. Gtr.

E. Gtr.

E. Bass

Organ

Solo

geout!

$\text{♩} = 131,000076$

96

Perc.

J. Gtr.

J. Gtr.

E. Gtr.

E. Bass

Solo

99

Perc.

J. Gtr.

J. Gtr.

E. Gtr.

E. Bass

Organ

Solo

Telme whatthat man mov in' to and fro?

103

B. Fl.

Perc.

J. Gtr.

J. Gtr.

E. Gtr. That decibel meter doesn't seem to be reading low. But they were louder at the Rain

E. Bass

Organ

Solo

106

B. Fl.

Perc.

J. Gtr.

J. Gtr.

E. Gtr. bow, could be, oo-ee! If there's a

E. Bass

Organ

Solo

109

B. Fl.

Perc.

J. Gtr.

J. Gtr.

E. Gtr. rock show at the Concert ge bow, they've got long hair at the Mad

E. Bass

Organ

Solo

112

B. Fl.

Perc.

J. Gtr.

J. Gtr.

E. Gtr. i son Square, you've got rock and roll at the Hol lywood Bowl.

E. Bass

Organ

Solo

115

Perc.

J. Gtr.

J. Gtr.

E. Gtr.

E. Bass

Organ

Solo

We'll be there, ooh ooh

118

Perc.

J. Gtr.

J. Gtr.

E. Gtr.

E. Bass

Organ

Solo

ooh, olyeah! If there's a

121

B. Fl.

Perc.

J. Gtr.

J. Gtr.

E. Gtr.

E. Bass

Organ

Solo

rock show at the Con cert ge bow, they've got long hair at the

124

B. Fl.

Perc.

J. Gtr.

J. Gtr.

E. Gtr.

E. Bass

Organ

Solo

Mad i son Square, you've got rockand roll at the Hol ly wood Bowl.

127

B. Fl.

Perc.

J. Gtr.

J. Gtr.

E. Gtr.

E. Bass

Organ

Solo

Rock show at the Con cert ge bow, they've got long hair at the

130

B. Fl.

Perc.

J. Gtr.

J. Gtr.

E. Gtr.

E. Bass

Organ

Solo

Mad i son Square, you've got rock and roll at the Hol ly woodBowl.

133

B. Fl.

Perc.

J. Gtr.

J. Gtr.

E. Gtr.

E. Bass

Organ

Solo

Rock show at the Concert ge bow, they've got long hair at the

136

B. Fl.

Perc.

J. Gtr.

J. Gtr.

E. Gtr.

E. Bass

Organ

Solo

Mad i son Square, you've got rock and roll at the Hol ly wood Bowl.

139

B. Fl.

Perc.

J. Gtr.

J. Gtr.

E. Gtr.

E. Bass

Organ

Solo

Rock show at the Concert ge bow, they've got long hair at the

142

B. Fl.

Perc.

J. Gtr.

J. Gtr.

E. Gtr.

E. Bass

Organ

Lead 2

Solo

Mad i son Square, you've got rock and roll...

144 Perc. 

E. Gtr. 

E. Bass 

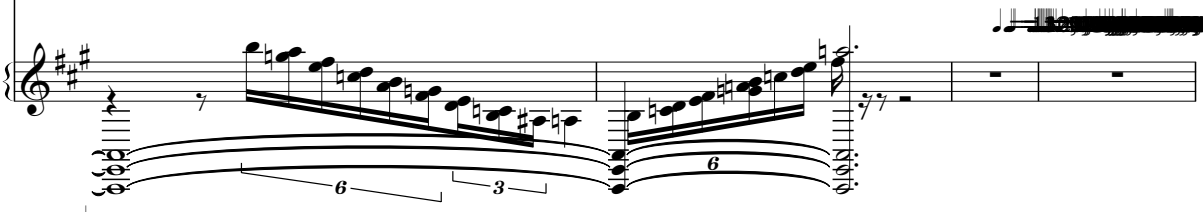
Lead 2 

148 Solo = 172,000107 

152 Solo 

155 Perc. 

E. Gtr. 

E. Bass 

Solo 

159 Perc. 

E. Gtr. 

E. Gtr. 

E. Bass 

Solo 

162

165

167

170

173

Perc.

E. Gtr.

E. Gtr.

E. Bass

Lead 2

Solo

176

Perc.

E. Gtr.

E. Gtr.

E. Bass

Lead 2

Solo

179

Perc.

E. Gtr.

E. Gtr.

E. Bass

Lead 2

Solo

182

Perc.

E. Gtr.

E. Gtr.

E. Bass

Lead 2

Solo

185

Perc.

E. Gtr.

E. Gtr.

E. Bass

Lead 2

Solo

188

Perc.

E. Gtr.

E. Bass

Lead 2

Solo

Beatles - rock show

Bass Flute

(C) 1994 Tune 1000 Corporation ;1975, MPL Com. Inc.
(C) 1994 Tune 1000 Corporation ;1975, MPL Com. Inc.

2

Bass Flute

121

128

135

142

Beatles - rock show

Percussion

♩ = 130,000137

6

11

15

19

23

27

31

35

39

♩ = 127,000252

(C) 1994 Tune 1000 Corporation ;1975, MPL Com. Inc.
(C) 1994 Tune 1000 Corporation ;1975, MPL Com. Inc.

V.S.

Percussion

44

48

52

56

♩ = 129,000076 ♩ = 130,000137 ♩ = 131,000076

61

65

69

72

♩ = 129,000076

75

79

83

87

92

96

100

104

108

112

116

119

V.S.

Percussion

122

126

130

134

137

141

144

156

160

164

168

171

174

178

182

185

187

Beatles - rock show
Tubular Bells

♩ = 130,000137

31 6

40 ♩ = 127,000252

40

45

45

51

51

55 ♩ = 129,000076 ♩ = 130,000137 ♩ = 130,000076

55 2 13

73 ♩ = 129,000076 ♩ = 131,000076

73 22 51

146

146 43

(C) 1994 Tune 1000 Corporation ;1975, MPL Com. Inc.
(C) 1994 Tune 1000 Corporation ;1975, MPL Com. Inc.

Beatles - rock show
Jazz Guitar

♩ = 130,000137

5

8

12

16

20

24

28

32

36

(C) 1994 Tune 1000 Corporation ;1975, MPL Com. Inc.
(C) 1994 Tune 1000 Corporation ;1975, MPL Com. Inc.

V.S.

40 $\text{♩} = 127,000252$ **15** $\text{♩} = 129,000076$

59 $\text{♩} = 130,000137$ $\text{♩} = 131,000076$

63

67

71 $\text{♩} = 129,000076$

75

79

83

87

91 $\text{♩} = 131,000076$

96

100

104

108

112

116

120

124

128

132

V.S.

136

140

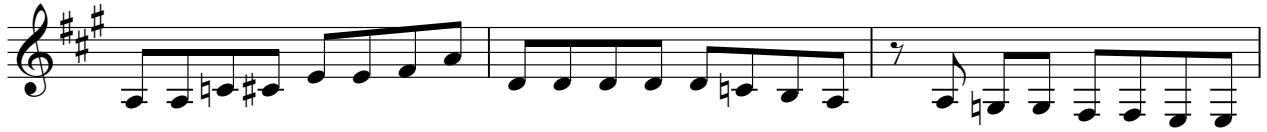

143

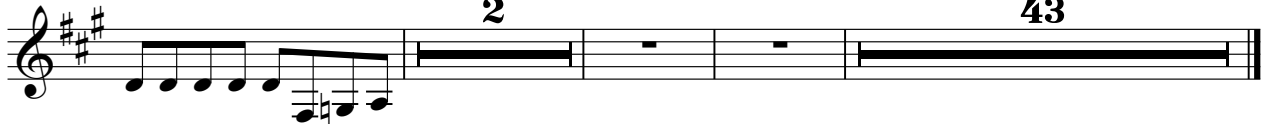

Beatles - rock show

Jazz Guitar

♩ = 130,000137

Back Vocal

AND THE FIRST TIME FOR THE FIRST TIME.

What a man old in his hand? He looks like a guy in a way back then. It's with Paul

ly band could, oee! Title what's his name? It's like the

onesed by Jim m Page. It's like a roma d'ferangeable, oee! there's rock show on

certge bow they've got long hair and a i square you've got rock and roll the

Hollywood Bowl. Well there, o yeah!

♩ = 127,000252

The high school they're back down, o kay. Be

hind the back, you glimpse a axe. The tenor mounts, you score a nance, o li!

♩ = 129,000076 ♩ = 130,000137 ♩ = 131,000076

Turn a rise you see who they're there's rock show the
(C) 1994 Tune 1000 Corporation ;1975, MPL Com. Inc. (C) 1994 Tune 1000 Corporation ;1975, MPL Com. Inc.

62

Conert ge bowyou've got longairat the Madi son Squarethey've got roatllathe HollywoodBowl.

67

Where, ooh ooh ooh, oyeah!

$\text{♩} = 129,000076$

74

Ingreen medulpre panghothe city. Antlering andofny

82

nosakeaker prey. It'si thierbood here twieshe end,

88

savor myfriend and coofVastle Kitty, Kitty, geout!

95

$\text{♩} = 131,000076$

Talle

101

whithamon' tand fro? Thidre's seenread ingw. BithasuchRain bowould,

107

oo-ee! thire's rockowthe Conert ge bowthey've got longairatMad

112

i son Squareyou've got roatllathe HollywoodBowl.

116

We'llbe thereooh ooh ooh, oyeah! thire's

121

rock show at the Con certgebow,they've got long hair at the Mad i son Square,you've got

125

rock and roll at the Hollywoo Bowl. Rock show at the Con certgebow,they've got

129

long hair at the Mad i son Square,you've got rock and roll at the Hollywo Bowl.

133

Rock show at the Con certgebow,they've got long hair at the Mad i son Square,you've got

137

rock and roll at the Hollywo Bowl. Rock show at the Con certgebow,they've got

141

long hair at the Mad i son Square,you've got rock and roll...

146

43

Beatles - rock show
Electric Guitar

♩ = 130,000137

6

9

13

17

21

25

29

32

36

(C) 1994 Tune 1000 Corporation ;1975, MPL Com. Inc.
(C) 1994 Tune 1000 Corporation ;1975, MPL Com. Inc.

V.S.

40 ♪ = 127,000252

88

94

♩ = 131,000076

100

105

109

113

116

119

124

128

V.S.

132

137

142

148 $\text{♩} = 172,000107$

9

160

164

168

172

176

180

184

2

Beatles - rock show
Electric Guitar

♩ = 130,000137 ♩ = 127,000252 ♩ = 129,000076 ♩ = 130,000137

39 **18**

60 ♩ = 131,000076 ♩ = 129,000076

13

75

78

81

84

87

6

95 ♩ = 131,000076

51 **11**

(C) 1994 Tune 1000 Corporation ;1975, MPL Com. Inc.
(C) 1994 Tune 1000 Corporation ;1975, MPL Com. Inc.

159

163

167

171

175

179

183

186

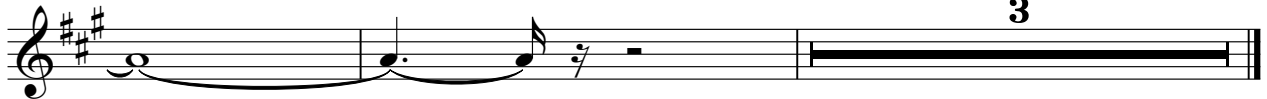

Beatles - rock show
Fretless Electric Bass

♩ = 130,000137

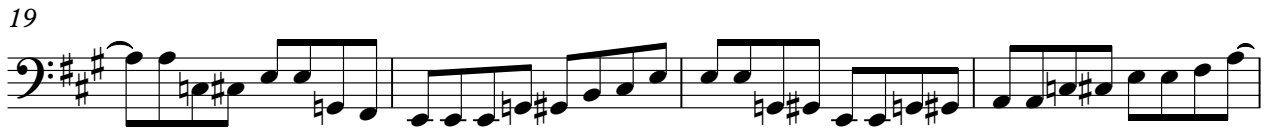

(C) 1994 Tune 1000 Corporation ;1975, MPL Com. Inc.
(C) 1994 Tune 1000 Corporation ;1975, MPL Com. Inc.

V.S.

46

52

♩ = 129,000076

59

♩ = 130,000137 ♩ = 131,000076

63

67

71

♩ = 129,000076

75

79

83

87

134

138

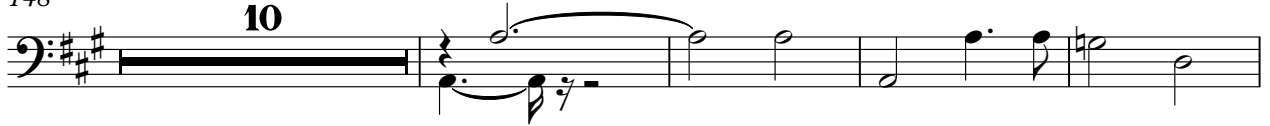

142

148 $\text{♩} = 172,000107$ 

162

168

174

179

184

Beatles - rock show
Rock Organ

♩ = 130,000137

7

11

15

19

23

27

32

♩ = 127,000252

4 3

(C) 1994 Tune 1000 Corporation ;1975, MPL Com. Inc.
(C) 1994 Tune 1000 Corporation ;1975, MPL Com. Inc.

♩ = 131,000076

91

2 5

101

105

109

113

118

123

128

132

136

V.S.

4

Rock Organ

140

144

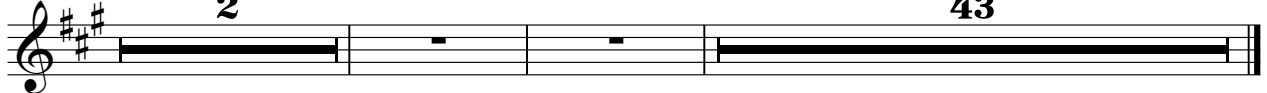

Beatles - rock show
Lead 2 (Sawtooth)

♩ = 130,000137 ♩ = 127,000252 ♩ = 129,000076 ♩ = 130,000137

39 **18**

60 ♩ = 131,000076 ♩ = 129,000076 ♩ = 131,000076

13 **22** **48**

143

145

166

168

174

180

185

(C) 1994 Tune 1000 Corporation, 1975, MPL Com. Inc.
(C) 1994 Tune 1000 Corporation, 1975, MPL Com. Inc.

Beatles - rock show

Solo

$\text{♩} = 130,000137$

5

9

11

13

15

17

19

21

23

(C) 1994 Tune 1000 Corporation ;1975, MPL Com. Inc.
(C) 1994 Tune 1000 Corporation ;1975, MPL Com. Inc.

28

33

36

39

$\text{♩} = 127,000252$

43

47

52

56

$\text{♩} = 129,000076$ $\text{♩} = 130,000137$

60

$\text{♩} = 131,000076$

63

Solo

103

106

109

113

119

122

126

129

132

135

Solo

138

141

144

2

150

153

156

159

162

165

168

V.S.

171

174

177

180

183

186