

Metallica - The Unforgiven

♩ = 69,000015

Drums

Guitar 4

Strings

2

Drums

Guitar 1

4

Drums

Guitar 1

6

Drums

Guitar 1

Guitar 2

8

Drums

Guitar 1

Guitar 2

10

Drums

Guitar 1

Guitar 2

Bass

13

Drums

Guitar 1

Guitar 2

Bass

16

Drums

Vocals

Guitar 3

Guitar 4

Bass

19

Drums

Vocals

Guitar 3

Guitar 4

Bass

21

Drums

Vocals

Guitar 3

Guitar 4

Bass

24

Drums

Vocals

Guitar 3

Bass

26

Drums

Vocals

Guitar 3

Bass

29

Drums

Vocals

Guitar 1

Guitar 2

Guitar 3

Bass

31

Drums

Vocals

Guitar 1

Guitar 2

Bass

6

33

Drums

Vocals

Guitar 1

Guitar 2

Bass

35

Drums

Vocals

Guitar 1

Guitar 2

Bass

37 7

Drums
Vocals
Guitar 1
Guitar 2
Bass

39

Drums
Vocals
Guitar 3
Guitar 4
Bass

42

Drums

Vocals

Guitar 3

Guitar 4

Bass

44

Drums

Vocals

Guitar 3

Guitar 4

Bass

47

Drums

Vocals

Guitar 3

Bass

49

Drums

Vocals

Guitar 3

Bass

52

Drums

Vocals

Guitar 1

Guitar 2

Guitar 3

Bass

54

Drums

Vocals

Guitar 1

Guitar 2

Bass

56

Drums

Vocals

Guitar 1

Guitar 2

Bass

58

Drums

Vocals

Guitar 1

Guitar 2

Bass

60

Drums

Vocals

Guitar 1

Guitar 2

Bass

62

Drums

Guitar 1

Guitar 2

Bass

64

Drums

Guitar 1

Guitar 2

Bass

66

Drums

Guitar 1

Guitar 2

Guitar 3

Bass

68

Drums

Guitar 2

Guitar 3

Guitar 4

Bass

70

Drums

Guitar 3

Guitar 4

Bass

72

Drums

Guitar 3

Guitar 4

Bass

74

Drums

Guitar 3

Guitar 4

Bass

76

Drums

Guitar 3

Guitar 4

Bass

78

Drums

Guitar 3

Guitar 4

Bass

81

Drums

Vocals

Guitar 1

Guitar 2

Guitar 3

Guitar 4

Bass

84

Drums

Vocals

Guitar 1

Guitar 2

Bass

86

Drums

Vocals

Guitar 1

Guitar 2

Bass

88

Drums

Vocals

Guitar 1

Guitar 2

Bass

91

Drums

Vocals

Guitar 1

Guitar 3

Guitar 4

Bass

93

Drums

Vocals

Guitar 1

Guitar 2

Guitar 3

Guitar 4

Bass

95

Drums

Vocals

Guitar 1

Guitar 2

Guitar 3

Guitar 4

Bass

97

Drums

Vocals

Guitar 1

Guitar 2

Guitar 3

Guitar 4

Bass

99

Drums

Vocals

Guitar 1

Guitar 2

Guitar 3

Guitar 4

Bass

101

Drums

Vocals

Guitar 1

Guitar 2

Guitar 3

Guitar 4

Bass

103

Drums

Vocals

Guitar 1

Guitar 2

Guitar 3

Guitar 4

Bass

105

Drums

Vocals

Guitar 1

Guitar 2

Guitar 3

Guitar 4

Bass

107

Drums

Vocals

Guitar 1

Guitar 2

Guitar 3

Guitar 4

Bass

109

Drums

Vocals

Guitar 1

Guitar 2

Guitar 3

Guitar 4

Bass

Metallica - The Unforgiven

Drums

♩ = 69,000015

V.S.

Drums

42

46

49

53

57

62

68

72

76

79

Drums

83

87

91

94

97

100

103

106

108

Metallica - The Unforgiven

Vocals

♩ = 69,000015

15

18

21

24

27

30

33

36

40

43

V.S.

46

49

53

56

59

80

84

87

90

95

98

101

104

107

Metallica - The Unforgiven

Guitar 1

♩ = 69,000015

52

55

58

61

64

67

81

85

88

91

94

97

99

103

105

107

Metallica - The Unforgiven

Guitar 2

♩ = 69,000015

62

64

66

68

83

87

94

97

100

103

106

108

Metallica - The Unforgiven

Guitar 3

♩ = 69,000015

15

19

23

26

30

9

42

46

49

51

14

67

71

75

78

83

95

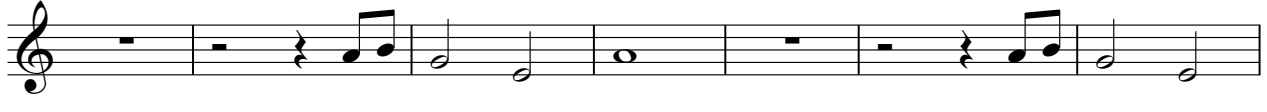

102

Metallica - The Unforgiven

Guitar 4

♩ = 69,000015

15

19

23

40

44

52

70

72

75

78

V.S.

2

Guitar 4

81

10

95

102

2

Metallica - The Unforgiven

Bass

♩ = 69,000015

9

13

18

22

26

30

34

39

43

47

V.S.

50

55

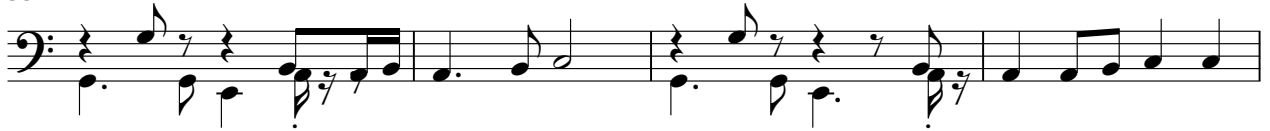

59

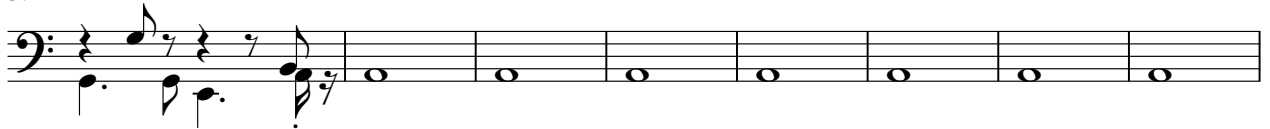

67

71

75

78

83

87

91

95

99

102

105

108

Strings

Metallica - The Unforgiven

♩ = 69,000015

18 19 20 21 22 23

29

24 25 26 27 28 29

75

30 31 32 33