

Beatles - Satisfaction

♩ = 120,000000
Melody

Melody

Melody

Drums

Bells

Piano

E-Guitar

Fuzz Git

Bass

Orgel

♩ = 120,000000
Pizzicat

7

- Piano:** Provides harmonic support with chords in the left hand and single notes in the right hand.
- E-Guitar:** Plays a melodic line with various note values and accidentals.
- Fuzz Git:** Shows a guitar fretboard with strings T, A, and B. The fret numbers are 2, 2, 2, 2, 4, 0, 0, 0, 0, 4.
- Orgel:** Plays a simple harmonic accompaniment with chords.
- Pizzicat:** Plays a rhythmic accompaniment using chords and rests.

- Piano:** A piano accompaniment part in G major, featuring chords and single notes in both the treble and bass clefs.
- Fuzz Git:** A guitar part for a fuzz pedal, shown as a six-line tablature with fret numbers (2, 4, 0) and a 'T' marking.

11

Melody

Melody

Drums

Bells

Piano

E-Guitar

Bass

Orgel

Pizzicat

13

Melody

Melody

Drums

Bells

Piano

E-Guitar

Bass

Orgel

Pizzicat

15

Melody

Melody

Drums

Bells

Piano

E-Guitar

Bass

Orgel

Pizzicat

17

Melody

Melody

Drums

Bells

Piano

E-Guitar

Bass

Orgel

Pizzicat

19

Melody

Melody

Drums

Bells

Piano

E-Guitar

Bass

Orgel

21

Melody

Melody

Drums

Piano

E-Guitar

Bass

Orgel

23

Melody

Melody

Drums

Piano

E-Guitar

Fuzz Git

Bass

Orgel

26

Melody

Melody

Drums

Piano

E-Guitar

Fuzz Git

Bass

Orgel

28

Melody

Melody

Drums

Piano

E-Guitar

Fuzz Git

T									
A	0	0	0	4	2	2	2	2	4
B									0

Bass

Orgel

30

Melody

Melody

Drums

Piano

E-Guitar

Fuzz Git

Bass

Orgel

- Fuzz Git:** Guitar tablature with strings T, A, B and fret numbers: 0 0 0 4 | 2 2 2 2 4 0 | 0 0 0 4.

33

Melody

Melody

Drums

Piano

E-Guitar

Fuzz Git

Bass

Orgel

T												
A												
B	2	2	2	2	4	0	0	0	0	4		

35

Melody

Melody

Drums

Piano

E-Guitar

Fuzz Git

Bass

Orgel

38

Melody

Melody

Drums

Piano

E-Guitar

Fuzz Git

Bass

Orgel

Pizzicat

40

Melody

Melody

Drums

Piano

E-Guitar

Fuzz Git

Bass

Orgel

Pizzicat

42

Melody

Melody

Drums

Piano

E-Guitar

Fuzz Git

Bass

Orgel

Pizzicat

44

Melody

Melody

Drums

Piano

E-Guitar

Fuzz Git

Bass

Orgel

Pizzicat

46

Melody

Melody

Drums

Bells

Piano

E-Guitar

Bass

Orgel

Pizzicat

48

Melody

Melody

Drums

Bells

Piano

E-Guitar

Bass

Orgel

Pizzicat

50

Melody

Melody

Drums

Bells

Piano

E-Guitar

Bass

Orgel

Pizzicat

52

Melody

Melody

Drums

Bells

Piano

E-Guitar

Bass

Orgel

54

Melody

Melody

Drums

Piano

E-Guitar

Bass

Orgel

Detailed description of the musical score: The score is for measures 54 and 55. It features six staves: two for Melody, one for Drums, one for Piano, one for E-Guitar, one for Bass, and one for Orgel. The key signature is one sharp (F#). The time signature is not explicitly shown but appears to be 4/4 based on the drum and bass patterns. The Melody staves show two parallel lines of music. The Drums part uses a standard drum notation with triangles for snare and crosses for cymbals. The Piano part shows a change in harmony from measure 54 to 55. The E-Guitar part has a consistent eighth-note rhythmic pattern. The Bass part follows a simple eighth-note line. The Orgel part has sustained chords in both measures.

56

Melody

Melody

Drums

Piano

E-Guitar

Fuzz Git

Bass

Orgel

59

Melody

Melody

Drums

Piano

E-Guitar

Fuzz Git

Bass

Orgel

61

Melody

Melody

Drums

Piano

E-Guitar

Fuzz Git

Bass

Orgel

65

Melody

Melody

Drums

Piano

E-Guitar

Fuzz Git

Bass

Orgel

67

Melody

Melody

Drums

Piano

E-Guitar

Fuzz Git

Bass

Orgel

69

Melody

Melody

Drums

Piano

E-Guitar

Fuzz Git

Bass

Orgel

72

Melody

Melody

Drums

Piano

E-Guitar

Fuzz Git

Bass

Orgel

Pizzicat

75

Melody

Melody

Drums

Piano

E-Guitar

Fuzz Git

Bass

Orgel

Pizzicat

77

Melody

Melody

Drums

Piano

E-Guitar

Fuzz Git

Bass

Orgel

Pizzicat

79

Melody

Melody

Drums

Bells

Piano

E-Guitar

Bass

Orgel

Pizzicat

81

Melody

Melody

Drums

Bells

Piano

E-Guitar

Bass

Orgel

Pizzicat

83

Melody

Melody

Drums

Bells

Piano

E-Guitar

Bass

Orgel

Pizzicat

85

Melody

Melody

Drums

Bells

Piano

E-Guitar

Bass

Orgel

Pizzicat

87

Melody

Melody

Drums

Piano

E-Guitar

Bass

Orgel

89

Melody

Melody

Drums

Piano

E-Guitar

Bass

Orgel

91

Melody

Melody

Drums

Piano

E-Guitar

Fuzz Git

Bass

Orgel

94

Melody

Melody

Drums

Piano

E-Guitar

Fuzz Git

Bass

Orgel

96

Melody

Melody

Drums

Piano

E-Guitar

Fuzz Git

Bass

Orgel

- Melody (Second Staff):** A second melodic line, often in a lower register than the first.
- Drums:** Shows a consistent rhythmic pattern with snare and bass drum hits.
- Piano:** Provides harmonic support with chords and single notes in both the treble and bass clefs.
- E-Guitar:** Plays a melodic line with various articulations like slurs and accents.
- Fuzz Git:** Includes a guitar tab with strings T, A, B and fret numbers: 0 0 0 4 2 2 2 2 4 0 0 0 0 4.
- Orgel:** Plays a simple harmonic accompaniment with chords.

99

Melody

Melody

Drums

Piano

E-Guitar

Fuzz Git

Bass

Orgel

102

Melody

Melody

Drums

Piano

E-Guitar

Fuzz Git

Bass

Orgel

105

Melody

Melody

Drums

Piano

E-Guitar

Fuzz Git

Bass

Orgel

107

Melody

Melody

Drums

Piano

E-Guitar

Fuzz Git

Bass

Pizzicat

Detailed description of the musical score: The score is for a song, page 48, starting at measure 107. It features seven staves. The top two staves are labeled 'Melody' and contain two vocal lines in treble clef. The third staff is 'Drums' in a drum set notation. The fourth staff is 'Piano' in bass clef, showing chords and melodic lines. The fifth staff is 'E-Guitar' in treble clef. The sixth staff is 'Fuzz Git' showing guitar tablature with fret numbers (e.g., 2) on the strings. The seventh staff is 'Bass' in bass clef. The eighth staff is 'Pizzicat' in treble clef, showing chords and melodic lines. The key signature has one sharp (F#). The score is divided into two measures per staff.

109

Melody

Melody

Drums

Piano

E-Guitar

Fuzz Git

Bass

Orgel

Pizzicat

111

Melody

Melody

Drums

Piano

E-Guitar

Fuzz Git

Bass

Orgel

Pizzicat

113

Melody

Melody

Drums

Piano

E-Guitar

Fuzz Git

Bass

Orgel

Pizzicat

T											
A											
B	2	2	2	2	4	0	0	0	0	4	

115

Melody

Melody

Drums

Piano

E-Guitar

Fuzz Git

Bass

Orgel

Pizzicat

117

Melody

Melody

Drums

Piano

E-Guitar

Fuzz Git

Bass

Orgel

Pizzicat

119

Melody

Melody

Drums

Piano

E-Guitar

Fuzz Git

Bass

Orgel

Pizzicat

T		
A		
B	2 2 2 2 4 0	0 0 0 4

121

Melody

Melody

Drums

Piano

E-Guitar

Fuzz Git

T										
A										
B	2	2	2	2	4	0	0	0	0	4

Bass

Orgel

Pizzicat

123

Melody

Melody

Drums

Piano

E-Guitar

Fuzz Git

Bass

Orgel

Pizzicat

125

Melody

Melody

Drums

Piano

E-Guitar

Fuzz Git

Bass

Orgel

Pizzicat

Beatles - Satisfaction

Melody

$\text{♩} = 120,000000$
Melody

9

14

19

24

29

33

38

41

90

95

99

103

107

112

117

122

Beatles - Satisfaction

Melody

♩ = 120,000000
Melody **10**

10

15

19

24

29

33

38

41

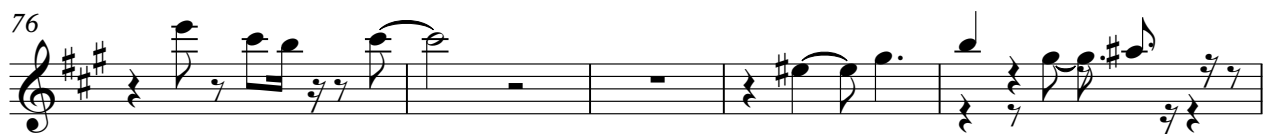
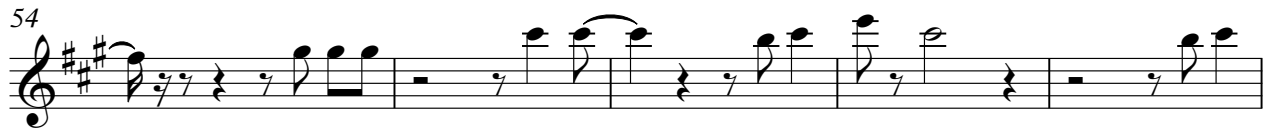

Melody

90

95

99

103

108

113

118

123

Beatles - Satisfaction

Drums

♩ = 120,000000

Drums

6

10

14

18

22

26

30

34

38

V.S.

42

46

50

54

58

62

66

70

74

78

82

86

90

94

98

102

106

110

114

118

V.S.

4

Drums

122

124

Beatles - Satisfaction

Bells

♩ = 140,000000
Bells

11

15

19

26

48

52

26

81

84

42

Beatles - Satisfaction

Piano

♩ = 120,000000
Piano 4

11

17

23

30

38

46

52

60

68

77

84

91

99

107

114

121

Beatles - Satisfaction

E-Guitar

♩ = 140,000000
E-Guitar 2

6

11

14

17

20

23

27

31

35

V.S.

74

79

82

85

88

91

95

99

103

106

109

113

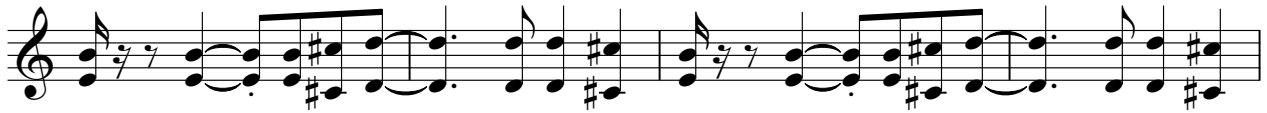

117

121

124

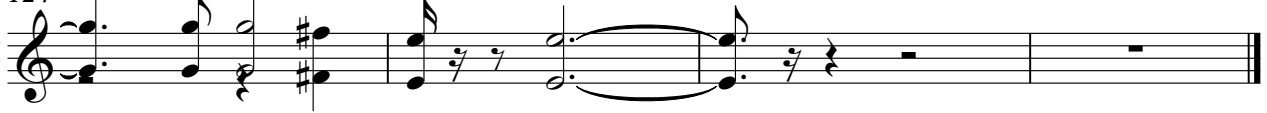

Beatles - Satisfaction

Fuzz Git

♩ = 120,000000
Fuzz Git

E							
T							
A							
B		2	2	2	2	4	0
E							
A	?						

7

12

T							
A							
B	2	2	2	2	4	0	0

23

T							
A							
B	2	2	2	2	4	0	0

28

T							
A							
B	0	0	0	4	2	2	2

33

T							
A							
B	2	2	2	2	4	0	0

37

T							
A							
B	2	2	2	2	4	0	0

42

12

T							
A							
B	0	0	0	4	2	2	2

2 57

Fuzz Git

T									
A									
B	2	2 2 2 2 4	0	0 0 0 4	2 2 2 2 4	0	0 0 0 4	2 2 2 2 4	0

62

T							
A	0 0 0						
B	4	2 2 2 2 4	0	0 0 0 4	2 2 2 2 4	0	0 0 0 4

67

T								
A								
B	2 2 2 2 4	0	0 0 0 4	2 2 2 2 4	0	0 0 0 4	2 2 2 2 4	0

72

T							
A	0 0 0						
B	4	2			2 2 2 2 4	0	0 0 0 4

77

12

T								
A								
B	2 2 2 2 4	0	0 0 0 4	-----			2 2 2 2 4	0

92

T							
A	0 0 0						
B	4	2 2 2 2 4	0	0 0 0 4	2 2 2 2 4	0	0 0 0 4

97

T								
A								
B	2 2 2 2 4	0	0 0 0 4	2 2 2 2 4	0	0 0 0 4	2 2 2 2 4	0

102

T							
A	0 0 0						
B	4	2 2 2 2 4	0	0 0 0 4	2 2 2 2 4	0	0 0 0 4

107

T							
A							
B	2 2		2 2 2 2 4	0	0 0 0 4	2 2 2 2 4	0

112

T							
A	0 0						
B	4	2 2 2 2 4	0	0 0 0 4	2 2 2 2 4	0	0 0 0 4

T																					
A																					
B	2		2		2		2		2		4		0		0		0		0		4

121

T																					
A																					
B	2		2		2		2		2		4		0		0		0		0		4

124

T	0		0		0																
A																					
B																					

Beatles - Satisfaction

Bass

♩ = 120,000000

Bass

3

V.S.

45

49

53

57

61

65

69

73

77

81

85

89

93

97

101

105

109

113

117

121

V.S.

Beatles - Satisfaction

Orgel

♩ = 120,000000
Orgel

10

19

27

33

41

49

58

66

75

84

93

Beatles - Satisfaction

Pizzicat

♩ = 140,000000
Pizzicat 4

8

12

17 **21**

41

45

50 **21**

74

77

80

84

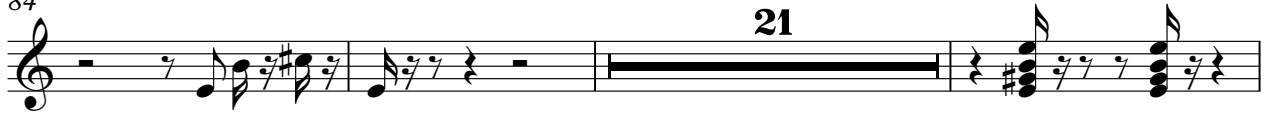

108

112

116

120

124

