

# Beatles - Savoy truffle

♩ = 120,000000 ♩ = 135,000137 ♩ = 120,000000

Melody

T. Sax Hi R

T. Sax Hi L

T. Sax Lo R

T. Sax Lo L

Snare

Snare echo

Kick

Hi Hat

Rhy. Guitar

Dist. Guitar

Lead Guitar

Bass

Bass (muted)

clavinet

Organ

♩ = 120,000000 ♩ = 135,000137 ♩ = 120,000000

Melody

T. Sax Hi R

T. Sax Hi L

T. Sax Lo R

T. Sax Lo L

Snare

Snare echo

Kick

Hi Hat

Crash (R)

Rhy. Guitar

Dist. Guitar

Lead Guitar

Bass

Bass (muted)

clavinet

9

Melody

T. Sax Hi R

T. Sax Hi L

T. Sax Lo R

T. Sax Lo L

Snare

Snare echo

Kick

Hi Hat

Crash (L)

Rhy. Guitar

Dist. Guitar

Bass

Bass (muted)

clavinet

Melody

T. Sax Hi R

T. Sax Hi L

T. Sax Lo R

T. Sax Lo L

Snare

Snare echo

Kick

Hi Hat

Rhy. Guitar

Dist. Guitar

Bass

Bass (muted)

clavinet

15

Melody

T. Sax Hi R

T. Sax Hi L

T. Sax Lo R

T. Sax Lo L

Snare

Snare echo

Kick

Hi Hat

Crash (R)

Rhy. Guitar

Dist. Guitar

Bass

Bass (muted)

clavinet

Melody

T. Sax Hi R

T. Sax Hi L

T. Sax Lo R

T. Sax Lo L

Snare

Snare echo

Kick

Hi Hat

Rhy. Guitar

Dist. Guitar

Lead Guitar

Bass

Bass (muted)

clavinet

Melody

T. Sax Hi R

T. Sax Hi L

T. Sax Lo R

T. Sax Lo L

Snare

Snare echo

Kick

Hi Hat

Crash (R)

Rhy. Guitar

Dist. Guitar

Bass

Bass (muted)

clavinet

27

Melody

T. Sax Hi R

T. Sax Hi L

T. Sax Lo R

T. Sax Lo L

Snare

Snare echo

Kick

Hi Hat

Crash (L)

Rhy. Guitar

Dist. Guitar

Bass

Bass (muted)

clavinet

Melody

T. Sax Hi R

T. Sax Hi L

T. Sax Lo R

T. Sax Lo L

Snare

Snare echo

Kick

Hi Hat

Rhy. Guitar

Dist. Guitar

Bass

Bass (muted)

clavinet

33

Melody

T. Sax Hi R

T. Sax Hi L

T. Sax Lo R

T. Sax Lo L

Snare

Snare echo

Kick

Hi Hat

Crash (R)

Rhy. Guitar

Dist. Guitar

Lead Guitar

Bass

Bass (muted)

clavinet

Melody

T. Sax Hi R

T. Sax Hi L

T. Sax Lo R

T. Sax Lo L

Snare

Snare echo

Kick

Hi Hat

Mid Tom 2

Rhy. Guitar

Dist. Guitar

Lead Guitar

Bass

Bass (muted)

clavinet

Organ

The musical score is arranged in a multi-stem format. The top section contains five saxophone parts (Melody, T. Sax Hi R, T. Sax Hi L, T. Sax Lo R, T. Sax Lo L) and a drum set (Snare, Snare echo, Kick, Hi Hat, Mid Tom 2). The bottom section contains four guitar parts (Rhy. Guitar, Dist. Guitar, Lead Guitar), two bass parts (Bass, Bass (muted)), a clavinet, and an organ. The organ part features sustained chords in the final two measures. The score is written in a key with one flat and a 4/4 time signature.

40

Melody

Snare

Snare echo

Kick

Hi Hat

Crash (L)

Crash (R)

Lo Tom

Hi Tom

Mid Tom 2

Rhy. Guitar

Dist. Guitar

Bass

Bass (muted)

clavinet

Organ

43

Melody

Snare

Snare echo

Kick

Hi Hat

Crash (L)

Crash (R)

Mid Tom 1

Mid Tom 2

Rhy. Guitar

Dist. Guitar

Bass

Bass (muted)

clavinet

Organ

46

T. Sax Hi R

T. Sax Hi L

T. Sax Lo R

T. Sax Lo L

Snare

Snare echo

Kick

Hi Hat

Rhy. Guitar

Lead Guitar

Bass

Bass (muted)

clavinet

Organ

T. Sax Hi R

T. Sax Hi L

T. Sax Lo R

T. Sax Lo L

Snare

Snare echo

Kick

Hi Hat

Crash (R)

Rhy. Guitar

Lead Guitar

Bass

Bass (muted)

clavinet

Organ

52

T. Sax Hi R

T. Sax Hi L

T. Sax Lo R

T. Sax Lo L

Snare

Snare echo

Kick

Hi Hat

Crash (L)

Rhy. Guitar

Lead Guitar

Bass

Bass (muted)

clavinet

Organ

T. Sax Hi R

T. Sax Hi L

T. Sax Lo R

T. Sax Lo L

Snare

Snare echo

Kick

Hi Hat

Crash (R)

Rhy. Guitar

Dist. Guitar

Lead Guitar

Bass

Bass (muted)

clavinet

Organ

58

Melody

T. Sax Hi R

T. Sax Hi L

T. Sax Lo R

T. Sax Lo L

Snare

Snare echo

Kick

Hi Hat

Rhy. Guitar

Dist. Guitar

Lead Guitar

Bass

Bass (muted)

clavinet

Organ

61

Melody

T. Sax Hi R

T. Sax Hi L

T. Sax Lo R

T. Sax Lo L

Snare

Snare echo

Kick

Hi Hat

Mid Tom 2

Rhy. Guitar

Dist. Guitar

Bass

Bass (muted)

clavinet

Organ

64

Melody

Snare

Snare echo

Kick

Hi Hat

Crash (L)

Crash (R)

Lo Tom

Hi Tom

Mid Tom 2

Rhy. Guitar

Dist. Guitar

Bass

Bass (muted)

clavinet

Organ

67

Melody

Snare

Snare echo

Kick

Hi Hat

Crash (L)

Crash (R)

Mid Tom 1

Mid Tom 2

Rhy. Guitar

Dist. Guitar

Bass

Bass (muted)

clavinet

Organ

70

Melody

T. Sax Hi R

T. Sax Hi L

T. Sax Lo R

T. Sax Lo L

Snare

Snare echo

Kick

Hi Hat

Rhy. Guitar

Dist. Guitar

Bass

Bass (muted)

clavinet

Organ

Melody

T. Sax Hi R

T. Sax Hi L

T. Sax Lo R

T. Sax Lo L

Snare

Snare echo

Kick

Hi Hat

Crash (R)

Rhy. Guitar

Dist. Guitar

Bass

Bass (muted)

clavinet

Organ

76

Melody

T. Sax Hi R

T. Sax Hi L

T. Sax Lo R

T. Sax Lo L

Snare

Snare echo

Kick

Hi Hat

Crash (L)

Rhy. Guitar

Dist. Guitar

Bass

Bass (muted)

clavinet

Organ

Melody

T. Sax Hi R

T. Sax Hi L

T. Sax Lo R

T. Sax Lo L

Snare

Snare echo

Kick

Hi Hat

Crash (R)

Rhy. Guitar

Dist. Guitar

Bass

Bass (muted)

clavinet

Organ

Melody

T. Sax Hi R

T. Sax Hi L

T. Sax Lo R

T. Sax Lo L

Snare

Snare echo

Kick

Hi Hat

Rhy. Guitar

Dist. Guitar

Bass

Bass (muted)

clavinet

Organ

Melody

T. Sax Hi R

T. Sax Hi L

T. Sax Lo R

T. Sax Lo L

Snare

Snare echo

Kick

Hi Hat

Rhy. Guitar

Dist. Guitar

Bass

Bass (muted)

clavinet

87

Melody

T. Sax Hi R

T. Sax Hi L

T. Sax Lo R

T. Sax Lo L

Snare

Snare echo

Kick

Hi Hat

Rhy. Guitar

Dist. Guitar

Bass

Bass (muted)

clavinet

58

63

68

74

79

83

87

72

76

80

85

72

76

80

85

48

53

58

62

**10**

75

79

83

87

T. Sax Lo L

Beatles - Savoy truffle

♩ = 120,000000 ♩ = 126,000000

3

9

13

17

21

27

31

35

10

48

53

58

62

**10**

75

79

83

87

Snare

Beatles - Savoy truffle

♩ = 120,000000    ♩ = 135,000137    ♩ = 120,000000

6

11

16

20

26

33

39

44

50

V.S.

Snare echo

Beatles - Savoy truffle

♩ = 120,000000 ♩ = 125,000000

V.S.

Snare echo

85

88

# Beatles - Savoy truffle

Kick

♩ = 120,000000 ♩ = 135,000000

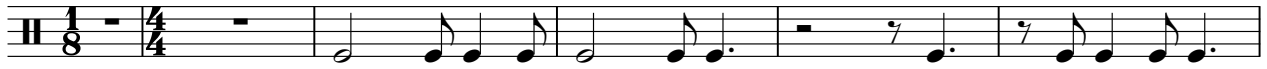

7

12

17

22

27

32

37

42

47

V.S.

52

57

62

67

72

77

82

86

# Beatles - Savoy truffle

## Hi Hat

♩ = 120, 000000 ♩ = 135, 00003000000

V.S.

Hi Hat

43

48

52

56

60

65

70

74

78

82

Crash (L)

Beatles - Savoy truffle

♩ = 120,000000 ♩ = 120,000000

7 16

28 10 2

44 6

54 10 2

69 6 13

Crash (R)

Beatles - Savoy truffle

♩ = 120,000000 ♩ = 120,000000

4 7

16 9 7 6

40 2 3

50 7 6 2

68 3

74 7 9

Lo Tom

Beatles - Savoy truffle

♩ = 120,000000 ♩ = 135,000000

**39**

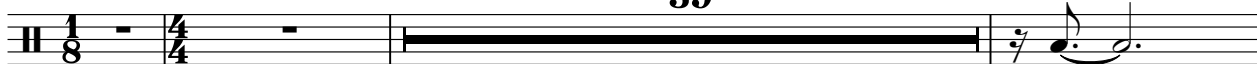

**43**

**23**

**24**

Hi Tom

Beatles - Savoy truffle

♩ = 120,000000 ♩ = 135,000000 ♩ = 120,000000

**38**

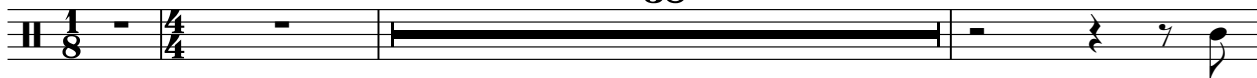

**42** **23** **25**

Mid Tom 1

Beatles - Savoy truffle

♩ = 120,000000 ♩ = 135,000000

**41**

**45** **23** **22**

Mid Tom 2

Beatles - Savoy truffle

♩ = 120,000000 ♪ = 120,000000

**36**

42

**17**

64

68

**21**

# Beatles - Savoy truffle

Rhy. Guitar

♩ = 120,000000 ♯ 3 5 2 0,00000000

4

10

15

19

26

30

34

39

44

48

v.s.

52

56

60

65

70

74

78

82

86

# Beatles - Savoy truffle

Dist. Guitar

♩ = 120,000000 ♩ = 125,000000

3

9

13

17

5

25

29

33

38

43

11

57

2

Lead Guitar

Beatles - Savoy truffle

♩ = 120,000000 ♩ = 136,000000

14 2

22

10

36

9

49

54

57

33

# Beatles - Savoy truffle

Bass

♩ = 120,000000 ♩ = 135,000,000000

V.S.

42

46

50

54

58

62

66

70

74

78

82

86

# Beatles - Savoy truffle

Bass (muted)

♩ = 120,000000 ♩ = 135,000,000000

V.S.

42

46

50

54

58

62

66

70

74

78

82

86

# Beatles - Savoy truffle

clavinet

♩ = 120,000000 ♯ = 132,000000

6

11

16

20

24

V.S.

28

32

36

41

46

50

54

58

62

67

71

75

V.S.

79

83

87

Organ

Beatles - Savoy truffle

♩ = 120,000000 ♩ = 120,000000

35

41

46

54

63

68

74

80

8
