

Beatles - sberry 3

♩ = 119,000160 ♩ = 119,000160 ♩ = 119,000160

Brass Lead

Warm Bell

Synth2

Strings

Bass

♩ = 119,000160 ♩ = 119,000160 ♩ = 119,000160

Trombone

4 ♩ = 119,000160 ♩ = 119,000160 ♩ = 119,000160 ♩ = 119,000160

Brass Lead

Warm Bell

Synth2

Bass

2

8 $\text{♩} = 119,000160$ $\text{♩} = 119,000160$ $\text{♩} = 119,000160$ $\text{♩} = 119,000160$

Brass Lead

Warm Bell

Synth2

Strings

Bass

$\text{♩} = 119,000160$ $\text{♩} = 119,000160$ $\text{♩} = 119,000160$ $\text{♩} = 119,000160$

Trombone

12 $\text{♩} = 119,000160$ $\text{♩} = 119,000160$ $\text{♩} = 119,000160$ $\text{♩} = 119,000160$

Brass Lead

Warm Bell

Synth2

Strings

$\text{♩} = 119,000160$ $\text{♩} = 119,000160$ $\text{♩} = 119,000160$ $\text{♩} = 119,000160$

Trombone

16 $\text{♩} = 119,000160$ $\text{♩} = 119,000160$ $\text{♩} = 119,000160$ 3

Brass Lead

Warm Bell

Synth2

Bass

Trombone $\text{♩} = 119,000160$ $\text{♩} = 119,000160$ $\text{♩} = 119,000160$

19 $\text{♩} = 119,000160$ $\text{♩} = 119,000160$ $\text{♩} = 119,000160$ $\text{♩} = 119,000160$ $\text{♩} = 119,000160$

Brass Lead

Warm Bell

Synth2

Strings

Bass

Trombone $\text{♩} = 119,000160$ $\text{♩} = 119,000160$ $\text{♩} = 119,000160$ $\text{♩} = 119,000160$

24 ♩ = 119,000160 ♩ = 119,000160 ♩ = 119,000160

Brass Lead

Warm Bell

Synth2

Strings

Trombone

27 ♩ = 119,000160 ♩ = 119,000160 ♩ = 119,000160

Brass Lead

Warm Bell

Synth2

Strings

Bass

Trombone

30 $\text{♩} = 119,000160$ $\text{♩} = 119,000160$ $\text{♩} = 119,000160$ 5

Brass Lead

Warm Bell

Synth2

Strings

Bass

Trombone $\text{♩} = 119,000160$ $\text{♩} = 119,000160$ $\text{♩} = 119,000160$

33 $\text{♩} = 119,000160$ $\text{♩} = 119,000160$ $\text{♩} = 119,000160$

Brass Lead

Warm Bell

Synth2

Strings

Bass

Trombone $\text{♩} = 119,000160$ $\text{♩} = 119,000160$ $\text{♩} = 119,000160$

36 $\text{♩} = 119,000160$ $\text{♩} = 119,000160$ $\text{♩} = 119,000160$ $\text{♩} = 119,000160$

Brass Lead

Warm Bell

Synth2

Strings

Bass

Trombone

40 $\text{♩} = 119,000160$ $\text{♩} = 119,000160$ $\text{♩} = 119,000160$ $\text{♩} = 119,000160$

Brass Lead

Warm Bell

Synth2

Strings

Bass

Trombone

44 ♯ = 119,000160 ♯ = 119,000160 ♯ = 119,000160 ♯ = 119,000160 7

Brass Lead

Warm Bell

Synth2

Strings

Bass

Trombone ♯ = 119,000160 ♯ = 119,000160 ♯ = 119,000160 ♯ = 119,000160

48 ♯ = 119,000160 ♯ = 119,000160 ♯ = 119,000160

Brass Lead

Warm Bell

Synth2

Strings

Bass

Trombone ♯ = 119,000160 ♯ = 119,000160 ♯ = 119,000160

52 ♪ = 119,000160 ♪ = 119,000160 ♪ = 119,000160

Brass Lead

Warm Bell

Synth2

Strings

Trombone ♪ = 119,000160 ♪ = 119,000160 ♪ = 119,000160

55 ♪ = 119,000160 ♪ = 119,000160 ♪ = 119,000160

Brass Lead

Warm Bell

Synth2

Strings

Bass

Trombone ♪ = 119,000160 ♪ = 119,000160 ♪ = 119,000160

58 $\text{♩} = 119,000160$ $\text{♩} = 119,000160$ $\text{♩} = 119,000160$

Brass Lead

Warm Bell

Synth2

Strings

Bass

Trombone $\text{♩} = 119,000160$ $\text{♩} = 119,000160$ $\text{♩} = 119,000160$

61 $\text{♩} = 119,000160$ $\text{♩} = 119,000160$ $\text{♩} = 119,000160$

Brass Lead

Warm Bell

Synth2

Strings

Bass

Trombone $\text{♩} = 119,000160$ $\text{♩} = 119,000160$

64 $\text{♩} = 119,000160$ $\text{♩} = 119,000160$ $\text{♩} = 119,000160$ $\text{♩} = 119,000160$

Brass Lead

Warm Bell

Synth2

Strings

Bass

Trombone

68 $\text{♩} = 119,000160$ $\text{♩} = 119,000160$ $\text{♩} = 119,000160$ $\text{♩} = 119,000160$

Brass Lead

Warm Bell

Synth2

Strings

Bass

Trombone

72 $\text{♩} = 119,000160$ $\text{♩} = 119,000160$ $\text{♩} = 119,000160$ $\text{♩} = 119,000160^{11}$

Brass Lead

Warm Bell

Synth2

Bass

Trombone

76 $\text{♩} = 119,000160$ $\text{♩} = 119,000160$ $\text{♩} = 119,000160$ $\text{♩} = 119,000160$

Brass Lead

Warm Bell

Synth2

Strings

Bass

Trombone

80 ♩ = 119,000160 = 119,000160 ♩ = 119,000160 ♩ = 119,000160

Brass Lead

Warm Bell

Synth2

Strings

Trombone

84 ♩ = 119,000160 ♩ = 119,000160 ♩ = 119,000160

Brass Lead

Warm Bell

Synth2

Strings

Bass

Trombone

87 $\text{♩} = 119,000160$ $\text{♩} = 119,000160$ $\text{♩} = 119,000160$ 13

Brass Lead

Warm Bell

Synth2

Strings

Bass

Trombone $\text{♩} = 119,000160$ $\text{♩} = 119,000160$ $\text{♩} = 119,000160$

90 $\text{♩} = 119,000160$ $\text{♩} = 119,000160$ $\text{♩} = 119,000160$

Brass Lead

Warm Bell

Synth2

Strings

Bass

Trombone $\text{♩} = 119,000160$ $\text{♩} = 119,000160$ $\text{♩} = 119,000160$

93 $\text{♩} = 119,000160$ $\text{♩} = 119,000160$ $\text{♩} = 119,000160$ $\text{♩} = 119,000160$

Brass Lead

Warm Bell

Synth2

Strings

Bass

Trombone

97 $\text{♩} = 119,000160$ $\text{♩} = 119,000160$ $\text{♩} = 119,000160$ $\text{♩} = 119,000160$

Brass Lead

Warm Bell

Synth2

Strings

Bass

Trombone

101 ♯ = 119,000160 ♯ = 119,000160 ♯ = 119,000160 ♯ = 119,000160 15

Brass Lead

Warm Bell

Synth2

Strings

Bass

Trombone ♯ = 119,000160 ♯ = 119,000160 ♯ = 119,000160 ♯ = 119,000160

105 ♯ = 119,000160 ♯ = 119,000160 ♯ = 119,000160 ♯ = 119,000160

Brass Lead

Warm Bell

Synth2

Strings

Bass

Trombone ♯ = 119,000160 ♯ = 119,000160 ♯ = 119,000160 ♯ = 119,000160

109

Brass Lead

Warm Bell

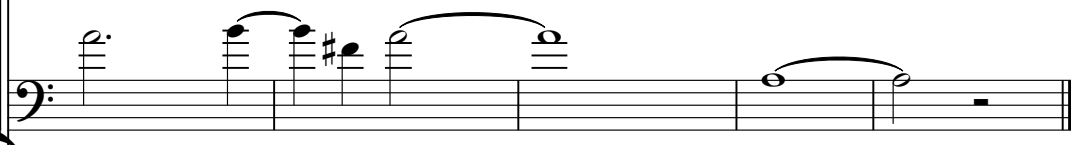

Synth2

Strings

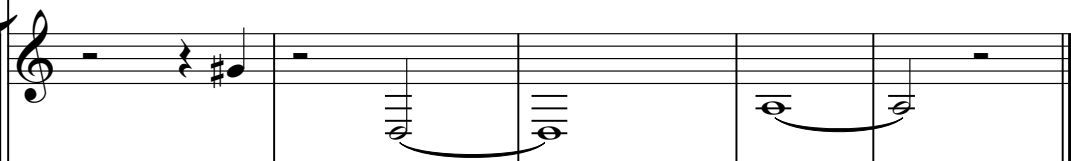

Bass

Trombone

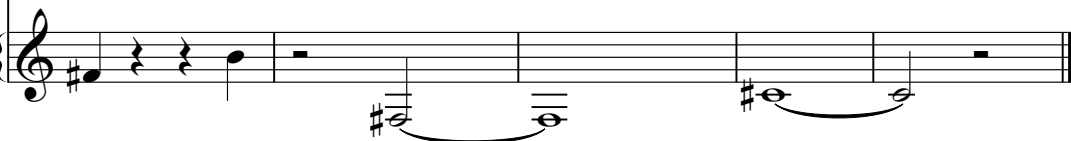

Beatles - sberry 3

Brass Lead

♩ = 119,000160 ♩ = 119,000160 ♩ = 119,000160 ♩ = 119,000160 ♩ = 119,000160

4

8 ♩ = 119,000160 ♩ = 119,000160 ♩ = 119,000160 ♩ = 119,000160 ♩ = 119,000160

13 ♩ = 119,000160 ♩ = 119,000160 ♩ = 119,000160 ♩ = 119,000160 ♩ = 119,000160

18 ♩ = 119,000160 ♩ = 119,000160 ♩ = 119,000160 ♩ = 119,000160 ♩ = 119,000160 ♩ = 119,000160

25 ♩ = 119,000160 ♩ = 119,000160 ♩ = 119,000160 ♩ = 119,000160

29 ♩ = 119,000160 ♩ = 119,000160 ♩ = 119,000160 ♩ = 119,000160

33 ♩ = 119,000160 ♩ = 119,000160 ♩ = 119,000160 ♩ = 119,000160

38 ♩ = 119,000160 ♩ = 119,000160 ♩ = 119,000160 ♩ = 119,000160 ♩ = 119,000160

43 ♩ = 119,000160 ♩ = 119,000160 ♩ = 119,000160

46 ♩ = 119,000160 ♩ = 119,000160 ♩ = 119,000160 ♩ = 119,000160

2

Brass Lead

50 $\text{♩} = 119,000160$ $\text{♩} = 119,000160$ $\text{♩} = 119,000160$ $\text{♩} = 119,000160$ $\text{♩} = 119,000160$

55 $\text{♩} = 119,000160$ $\text{♩} = 119,000160$ $\text{♩} = 119,000160$ $\text{♩} = 119,000160$

59 $\text{♩} = 119,000160$ $\text{♩} = 119,000160$ $\text{♩} = 119,000160$ $\text{♩} = 119,000160$

63 $\text{♩} = 119,000160$ $\text{♩} = 119,000160$ $\text{♩} = 119,000160$ $\text{♩} = 119,000160$ $\text{♩} = 119,000160$

68 $\text{♩} = 119,000160$ $\text{♩} = 119,000160$ $\text{♩} = 119,000160$ $\text{♩} = 119,000160$ $\text{♩} = 119,000160$ $\text{♩} = 119,000160$

74 $\text{♩} = 119,000160$ $\text{♩} = 119,000160$ $\text{♩} = 119,000160$ $\text{♩} = 119,000160$ $\text{♩} = 119,000160$ $\text{♩} = 119,000160$

80 $\text{♩} = 119,000160$ $\text{♩} = 119,000160$ $\text{♩} = 119,000160$ $\text{♩} = 119,000160$ $\text{♩} = 119,000160$

85 $\text{♩} = 119,000160$ $\text{♩} = 119,000160$ $\text{♩} = 119,000160$ $\text{♩} = 119,000160$

89 $\text{♩} = 119,000160$ $\text{♩} = 119,000160$ $\text{♩} = 119,000160$ $\text{♩} = 119,000160$ $\text{♩} = 119,000160$

94 $\text{♩} = 119,000160$ $\text{♩} = 119,000160$ $\text{♩} = 119,000160$ $\text{♩} = 119,000160$ $\text{♩} = 119,000160$ $\text{♩} = 119,000160$

Brass Lead 3

100

♩ = 119,000160 ♩ = 119,000160 ♩ = 119,000160 ♩ = 119,000160 ♩ = 119,000160

105

♩ = 119,000160 ♩ = 119,000160 ♩ = 119,000160 ♩ = 119,000160

109

♩ = 119,000160 ♩ = 119,000160 ♩ = 119,000160 ♩ = 119,000160 ♩ = 119,000160

Beatles - sberry 3

Warm Bell

♩ = 119,000160

♩ = 119,000160

♩ = 119,000160

♩ = 119,000160

♩ = 119,000160

♩ = 119,000160

♩ = 119,000160

♩ = 119,000160

2 Warm Bell
53 $\text{♩} = 119,000160$ $\text{♩} = 119,000160$ $\text{♩} = 119,000160$ $\text{♩} = 119,000160$ $\text{♩} = 119,000160$ $\text{♩} = 119,000160$ $\text{♩} = 119,000160$ $\text{♩} = 119,000160$

60 $\text{♩} = 119,000160$ $\text{♩} = 119,000160$ $\text{♩} = 119,000160$ $\text{♩} = 119,000160$ $\text{♩} = 119,000160$ $\text{♩} = 119,000160$ $\text{♩} = 119,000160$ $\text{♩} = 119,000160$

66 $\text{♩} = 119,000160$ $\text{♩} = 119,000160$ $\text{♩} = 119,000160$ $\text{♩} = 119,000160$ $\text{♩} = 119,000160$ $\text{♩} = 119,000160$ $\text{♩} = 119,000160$ $\text{♩} = 119,000160$

72 $\text{♩} = 119,000160$ $\text{♩} = 119,000160$ $\text{♩} = 119,000160$ $\text{♩} = 119,000160$ $\text{♩} = 119,000160$ $\text{♩} = 119,000160$ $\text{♩} = 119,000160$ $\text{♩} = 119,000160$

78 $\text{♩} = 119,000160$ $\text{♩} = 119,000160$ $\text{♩} = 119,000160$ $\text{♩} = 119,000160$ $\text{♩} = 119,000160$ $\text{♩} = 119,000160$ $\text{♩} = 119,000160$ $\text{♩} = 119,000160$

85 $\text{♩} = 119,000160$ $\text{♩} = 119,000160$ $\text{♩} = 119,000160$ $\text{♩} = 119,000160$ $\text{♩} = 119,000160$ $\text{♩} = 119,000160$ $\text{♩} = 119,000160$ $\text{♩} = 119,000160$

90 $\text{♩} = 119,000160$ $\text{♩} = 119,000160$ $\text{♩} = 119,000160$ $\text{♩} = 119,000160$ $\text{♩} = 119,000160$ $\text{♩} = 119,000160$ $\text{♩} = 119,000160$ $\text{♩} = 119,000160$

96 $\text{♩} = 119,000160$ $\text{♩} = 119,000160$ $\text{♩} = 119,000160$ $\text{♩} = 119,000160$ $\text{♩} = 119,000160$ $\text{♩} = 119,000160$ $\text{♩} = 119,000160$ $\text{♩} = 119,000160$

103 $\text{♩} = 119,000160$ $\text{♩} = 119,000160$ $\text{♩} = 119,000160$ $\text{♩} = 119,000160$ $\text{♩} = 119,000160$ $\text{♩} = 119,000160$ $\text{♩} = 119,000160$ $\text{♩} = 119,000160$

108 $\text{♩} = 119,000160$ $\text{♩} = 119,000160$ $\text{♩} = 119,000160$ $\text{♩} = 119,000160$ $\text{♩} = 119,000160$ $\text{♩} = 119,000160$ $\text{♩} = 119,000160$ $\text{♩} = 119,000160$

Beatles - sberry 3

Synth2

♪ = 119,000160 ♪ = 119,000160 ♪ = 119,000160 ♪ = 119,000160 ♪ = 119,000160

6 ♪ = 119,000160 ♪ = 119,000160 ♪ = 119,000160 ♪ = 119,000160 ♪ = 119,000160

11 ♪ = 119,000160 ♪ = 119,000160 ♪ = 119,000160 ♪ = 119,000160 ♪ = 119,000160

17 ♪ = 119,000160 ♪ = 119,000160 ♪ = 119,000160 ♪ = 119,000160 ♪ = 119,000160 ♪ = 119,000160

23 ♪ = 119,000160 ♪ = 119,000160 ♪ = 119,000160 ♪ = 119,000160

28 ♪ = 119,000160 ♪ = 119,000160 ♪ = 119,000160 ♪ = 119,000160

32 ♪ = 119,000160 ♪ = 119,000160 ♪ = 119,000160 ♪ = 119,000160 ♪ = 119,000160

37 ♪ = 119,000160 ♪ = 119,000160 ♪ = 119,000160 ♪ = 119,000160 ♪ = 119,000160 ♪ = 119,000160

43 ♪ = 119,000160 ♪ = 119,000160 ♪ = 119,000160 ♪ = 119,000160 ♪ = 119,000160

48 ♪ = 119,000160 ♪ = 119,000160 ♪ = 119,000160 ♪ = 119,000160 ♪ = 119,000160 ♪ = 119,000160

V.S.

2

Synth2

54 ♪ = 119,000160 ♪ = 119,000160 ♪ = 119,000160 ♪ = 119,000160

58 ♪ = 119,000160 ♪ = 119,000160 ♪ = 119,000160 ♪ = 119,000160 ♪ = 119,000160

63 ♪ = 119,000160 ♪ = 119,000160 ♪ = 119,000160 ♪ = 119,000160 ♪ = 119,000160

68 ♪ = 119,000160 ♪ = 119,000160 ♪ = 119,000160 ♪ = 119,000160 ♪ = 119,000160

73 ♪ = 119,000160 ♪ = 119,000160 ♪ = 119,000160 ♪ = 119,000160 ♪ = 119,000160

78 ♪ = 119,000160 ♪ = 119,000160 ♪ = 119,000160 ♪ = 119,000160 ♪ = 119,000160

83 ♪ = 119,000160 ♪ = 119,000160 ♪ = 119,000160 ♪ = 119,000160

87 ♪ = 119,000160 ♪ = 119,000160 ♪ = 119,000160 ♪ = 119,000160 ♪ = 119,000160

92 ♪ = 119,000160 ♪ = 119,000160 ♪ = 119,000160 ♪ = 119,000160 ♪ = 119,000160

97 ♪ = 119,000160 ♪ = 119,000160 ♪ = 119,000160 ♪ = 119,000160 ♪ = 119,000160

Synth2 3

102 ♩ = 119,000160 ♩ = 119,000160 ♩ = 119,000160 ♩ = 119,000160 ♩ = 119,000160 ♩ = 119,000160

108 ♩ = 119,000160 ♩ = 119,000160 ♩ = 119,000160 ♩ = 119,000160 ♩ = 119,000160 ♩ = 119,000160

Beatles - sberry 3

Strings

♩ = 119,000160 ♩ = 119,000160 ♩ = 119,000160 ♩ = 119,000160 ♩ = 119,000160 ♩ = 119,000160 ♩ = 119,000160 ♩ = 119,000160 ♩ = 119,000160

10 ♩ = 119,000160 ♩ = 119,000160 ♩ = 119,000160 ♩ = 119,000160 ♩ = 119,000160 ♩ = 119,000160 ♩ = 119,000160 ♩ = 119,000160

18 ♩ = 119,000160 ♩ = 119,000160 ♩ = 119,000160 ♩ = 119,000160 ♩ = 119,000160 ♩ = 119,000160 ♩ = 119,000160 ♩ = 119,000160

26 ♩ = 119,000160 ♩ = 119,000160 ♩ = 119,000160 ♩ = 119,000160 ♩ = 119,000160 ♩ = 119,000160 ♩ = 119,000160 ♩ = 119,000160

32 ♩ = 119,000160 ♩ = 119,000160 ♩ = 119,000160 ♩ = 119,000160 ♩ = 119,000160 ♩ = 119,000160 ♩ = 119,000160 ♩ = 119,000160

39 ♩ = 119,000160 ♩ = 119,000160 ♩ = 119,000160 ♩ = 119,000160 ♩ = 119,000160 ♩ = 119,000160 ♩ = 119,000160 ♩ = 119,000160

47 ♩ = 119,000160 ♩ = 119,000160 ♩ = 119,000160 ♩ = 119,000160 ♩ = 119,000160 ♩ = 119,000160 ♩ = 119,000160 ♩ = 119,000160

55 ♩ = 119,000160 ♩ = 119,000160 ♩ = 119,000160 ♩ = 119,000160 ♩ = 119,000160 ♩ = 119,000160 ♩ = 119,000160 ♩ = 119,000160

61 ♩ = 119,000160 ♩ = 119,000160 ♩ = 119,000160 ♩ = 119,000160 ♩ = 119,000160 ♩ = 119,000160 ♩ = 119,000160 ♩ = 119,000160

68 ♩ = 119,000160 ♩ = 119,000160 ♩ = 119,000160 ♩ = 119,000160 ♩ = 119,000160 ♩ = 119,000160 ♩ = 119,000160 ♩ = 119,000160

2

Strings

76 ♪ = 119,000160 ♪ = 119,000160 ♪ = 119,000160 ♪ = 119,000160 ♪ = 119,000160 ♪ = 119,000160

83 ♪ = 119,000160 ♪ = 119,000160 ♪ = 119,000160 ♪ = 119,000160 ♪ = 119,000160

89 ♪ = 119,000160 ♪ = 119,000160 ♪ = 119,000160 ♪ = 119,000160 ♪ = 119,000160

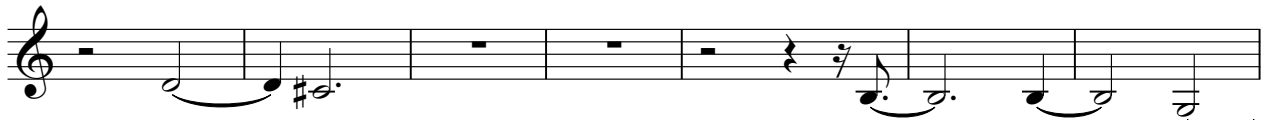

96 ♪ = 119,000160 ♪ = 119,000160 ♪ = 119,000160 ♪ = 119,000160 ♪ = 119,000160 ♪ = 119,000160

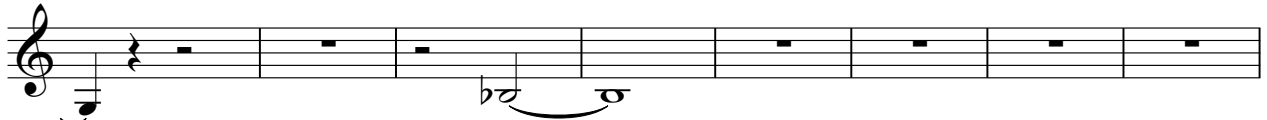

104 ♪ = 119,000160 ♪ = 119,000160 ♪ = 119,000160 ♪ = 119,000160 ♪ = 119,000160

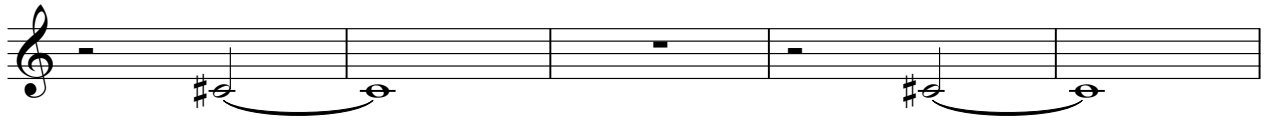

109 ♪ = 119,000160 ♪ = 119,000160 ♪ = 119,000160 ♪ = 119,000160 ♪ = 119,000160

Beatles - sberry 3

Bass

2

Bass

81 ♪ = 119,000160 ♪ = 119,000160 ♪ = 119,000160 ♪ = 119,000160 ♪ = 119,000160 ♪ = 119,000160

88 ♪ = 119,000160 ♪ = 119,000160 ♪ = 119,000160 ♪ = 119,000160 ♪ = 119,000160 ♪ = 119,000160

97 ♪ = 119,000160 ♪ = 119,000160 ♪ = 119,000160 ♪ = 119,000160 ♪ = 119,000160 ♪ = 119,000160

104 ♪ = 119,000160 ♪ = 119,000160 ♪ = 119,000160 ♪ = 119,000160 ♪ = 119,000160

109 ♪ = 119,000160 ♪ = 119,000160 ♪ = 119,000160 ♪ = 119,000160 ♪ = 119,000160

Beatles - sberry 3

Trombone

♩ = 119,000160 ♩ = 119,000160 ♩ = 119,000160 ♩ = 119,000160 ♩ = 119,000160 ♩ = 119,000160 ♩ = 119,000160 ♩ = 119,000160 ♩ = 119,000160

10 ♩ = 119,000160 ♩ = 119,000160 ♩ = 119,000160 ♩ = 119,000160 ♩ = 119,000160 ♩ = 119,000160 ♩ = 119,000160 ♩ = 119,000160

17 ♩ = 119,000160 ♩ = 119,000160 ♩ = 119,000160 ♩ = 119,000160 ♩ = 119,000160 ♩ = 119,000160 ♩ = 119,000160 ♩ = 119,000160

24 ♩ = 119,000160 ♩ = 119,000160 ♩ = 119,000160 ♩ = 119,000160 ♩ = 119,000160 ♩ = 119,000160 ♩ = 119,000160 ♩ = 119,000160

30 ♩ = 119,000160 ♩ = 119,000160 ♩ = 119,000160 ♩ = 119,000160 ♩ = 119,000160 ♩ = 119,000160 ♩ = 119,000160 ♩ = 119,000160

35 ♩ = 119,000160 ♩ = 119,000160 ♩ = 119,000160 ♩ = 119,000160 ♩ = 119,000160 ♩ = 119,000160 ♩ = 119,000160 ♩ = 119,000160

41 ♩ = 119,000160 ♩ = 119,000160 ♩ = 119,000160 ♩ = 119,000160 ♩ = 119,000160 ♩ = 119,000160 ♩ = 119,000160 ♩ = 119,000160

45 ♩ = 119,000160 ♩ = 119,000160 ♩ = 119,000160 ♩ = 119,000160 ♩ = 119,000160 ♩ = 119,000160 ♩ = 119,000160 ♩ = 119,000160

Trombone

110 ♩ = 119,000160 ♩ = 119,000160 ♩ = 119,000160 ♩ = 119,000160
