

# Beatles - september in the rain

♩ = 154,000153

The score consists of the following parts:

6

VOCAL

VOCAL

DRUMS

TAMBORINE

GUITAR

GUITAR

BASS

8

VOCAL

VOCAL

DRUMS

TAMBORINE

GUITAR

GUITAR

BASS

Detailed description of the musical score: The score is for a 4/4 time piece in a key with one flat. It consists of six staves. The top two staves are for vocal parts, both starting at measure 8. The first vocal line has a melodic phrase that ends with a half note. The second vocal line has a similar phrase but with a longer note value. The drum part features a consistent pattern of eighth notes with 'x' marks above them, indicating cymbal hits. The tamborine part has a simple eighth-note pattern. The first guitar part starts with a chord, followed by a triplet of eighth notes. The second guitar part consists of chords and single notes. The bass part has a steady eighth-note line.

10

VOCAL

VOCAL

DRUMS

TAMBORINE

GUITAR

GUITAR

BASS

11

VOCAL

VOCAL

DRUMS

TAMBORINE

GUITAR

GUITAR

BASS

12

VOCAL

VOCAL

DRUMS

TAMBORINE

GUITAR

GUITAR

BASS

14

VOCAL

VOCAL

DRUMS

TAMBORINE

GUITAR

GUITAR

BASS

16

VOCAL

VOCAL

DRUMS

TAMBORINE

GUITAR

GUITAR

BASS

18

VOCAL

VOCAL

DRUMS

TAMBORINE

GUITAR

GUITAR

BASS

20

VOCAL

VOCAL

DRUMS

TAMBORINE

GUITAR

GUITAR

BASS

21

VOCAL

VOCAL

DRUMS

TAMBORINE

GUITAR

GUITAR

BASS

23

VOCAL

VOCAL

DRUMS

TAMBORINE

GUITAR

GUITAR

BASS

24

VOCAL

VOCAL

DRUMS

TAMBORINE

GUITAR

GUITAR

BASS

25

VOCAL

VOCAL

DRUMS

TAMBORINE

GUITAR

GUITAR

BASS

27

VOCAL

VOCAL

DRUMS

TAMBORINE

GUITAR

GUITAR

BASS

29

VOCAL

VOCAL

DRUMS

TAMBORINE

GUITAR

GUITAR

BASS

31

VOCAL

VOCAL

DRUMS

TAMBORINE

GUITAR

GUITAR

BASS

Detailed description of the musical score: The score is for measures 31 and 32. It features six staves: two vocal staves, a drum staff, a tamborine staff, two guitar staves, and a bass staff. The key signature is one flat (B-flat major or D minor). The vocal staves show two vocal lines with melodic phrases and rests. The drum staff includes a steady bass drum pattern and a snare drum pattern with a triplet of eighth notes in measure 32. The tamborine staff has a simple rhythmic accompaniment. The guitar staves show a lead line with a triplet in measure 32 and a rhythm line with chords and rests. The bass staff provides a walking bass line.

33

VOCAL

VOCAL

DRUMS

TAMBORINE

GUITAR

GUITAR

BASS

35

VOCAL

VOCAL

DRUMS

TAMBORINE

GUITAR

GUITAR

BASS

37

VOCAL

VOCAL

DRUMS

TAMBORINE

GUITAR

GUITAR

BASS

38

VOCAL

VOCAL

DRUMS

TAMBORINE

GUITAR

GUITAR

BASS

40

VOCAL

VOCAL

DRUMS

TAMBORINE

GUITAR

GUITAR

BASS

41

VOCAL

VOCAL

DRUMS

TAMBORINE

GUITAR

GUITAR

BASS

Detailed description of the musical score: The score is for measures 41 and 42. It features six staves. The top two staves are for vocalists. The third staff is for drums, showing a complex rhythmic pattern with triplets and accents. The fourth staff is for tamborine, with a steady eighth-note pattern. The fifth staff is for guitar, featuring a melodic line with triplets and a slur. The sixth staff is for guitar, with a chordal accompaniment. The seventh staff is for bass, with a simple eighth-note line. The key signature has two flats (B-flat and E-flat).

43

VOCAL

VOCAL

DRUMS

TAMBORINE

GUITAR

GUITAR

BASS

45

VOCAL

VOCAL

DRUMS

TAMBORINE

GUITAR

GUITAR

BASS

3

3

3

46

VOCAL

VOCAL

DRUMS

TAMBORINE

GUITAR

GUITAR

BASS

47

VOCAL

VOCAL

DRUMS

TAMBORINE

GUITAR

GUITAR

BASS

Detailed description of the musical score: The score is for measures 47-50. It features two vocal staves (VOCAL) at the top, both in treble clef with a key signature of one flat (Bb). The vocal lines consist of quarter notes and half notes, with a long melisma line spanning across measures 48 and 49. Below the vocals are three percussion staves: DRUMS (snare drum), TAMBORINE, and BASS DRUM. The DRUMS part shows a steady pattern of quarter notes with snare hits marked by 'x'. The TAMBORINE part has a similar rhythmic pattern. The GUITAR part (top) is in treble clef, starting with a barre and a sharp sign, followed by a melodic line with a triplet in measure 50. The GUITAR part (bottom) is in treble clef, featuring a bass line with a triplet in measure 50. The BASS part is in bass clef, providing a steady accompaniment with quarter notes and rests.

48

VOCAL

VOCAL

DRUMS

TAMBORINE

GUITAR

GUITAR

BASS

49

VOCAL

VOCAL

DRUMS

TAMBORINE

GUITAR

GUITAR

BASS

Detailed description of the musical score for measures 49 and 50:

51

VOCAL

VOCAL

DRUMS

TAMBORINE

GUITAR

GUITAR

BASS

52

VOCAL

VOCAL

DRUMS

TAMBORINE

GUITAR

GUITAR

BASS

53

VOCAL

VOCAL

DRUMS

TAMBORINE

GUITAR

GUITAR

BASS

Detailed description of the musical score: The score is for measures 53 and 54. It features six staves: two vocal staves, a drum staff, a tamborine staff, a guitar staff, and a bass staff. The key signature is one flat (B-flat). The vocal staves show a melodic line with a slur across measures 53 and 54. The drum staff includes a snare drum pattern with a triplet of eighth notes in measure 54. The tamborine staff has a simple rhythmic accompaniment. The guitar staff has a lead line with a slur and a triplet of eighth notes in measure 54. The second guitar staff has a chordal accompaniment. The bass staff provides a steady bass line.

55

VOCAL

VOCAL

DRUMS

TAMBORINE

GUITAR

GUITAR

BASS

57

VOCAL

VOCAL

DRUMS

TAMBORINE

GUITAR

GUITAR

BASS

59

VOCAL

VOCAL

DRUMS

TAMBORINE

GUITAR

GUITAR

BASS

Detailed description of the musical score: The score is arranged in a vertical stack of staves. The top two staves are for vocalists, both in treble clef. The third staff is for drums, with a double bar line and 'x' marks above it. The fourth staff is for tamborine, also with a double bar line. The fifth and sixth staves are for guitars, both in treble clef. The bottom staff is for bass, in bass clef. The key signature is B-flat major (two flats). Measure 59 is marked at the beginning of the first vocal staff. A triplet of eighth notes is indicated in the first vocal staff. The drum part features a complex rhythmic pattern with eighth and sixteenth notes. The tamborine part has a simple eighth-note pattern. The guitar parts consist of chords and melodic lines. The bass part has a consistent eighth-note accompaniment.

61

VOCAL

VOCAL

DRUMS

TAMBORINE

GUITAR

GUITAR

BASS

Detailed description of the musical score: The score is for measures 61 and 62. It features six staves: two vocal staves, a drum staff, a tamborine staff, two guitar staves, and a bass staff. The key signature is B-flat major (two flats). The top vocal staff has a melodic line with a long note in measure 61 and a triplet in measure 62. The bottom vocal staff has a lower melodic line. The drum staff shows a complex rhythmic pattern with a triplet in measure 62. The tamborine staff has a simple rhythmic accompaniment. The top guitar staff has a melodic line with a triplet in measure 62. The bottom guitar staff has a chordal accompaniment with a triplet in measure 62. The bass staff has a rhythmic accompaniment.

63

VOCAL

VOCAL

DRUMS

TAMBORINE

GUITAR

GUITAR

BASS

64

VOCAL

VOCAL

DRUMS

TAMBORINE

GUITAR

GUITAR

BASS

65

VOCAL

VOCAL

DRUMS

TAMBORINE

GUITAR

GUITAR

BASS

67

GUITAR

GUITAR

BASS

VOCAL Beatles - september in the rain

♩ = 154,000153

6

11

15

20

24

28

32

36

40

V.S.

45

50

54

58

62

65

VOCAL Beatles - september in the rain

♩ = 154,000153

5

11

15

20

24

28

32

36

41

V.S.

46

52

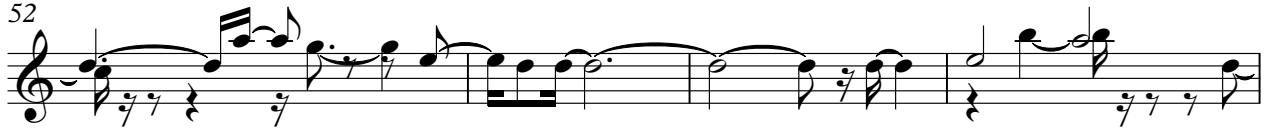

56

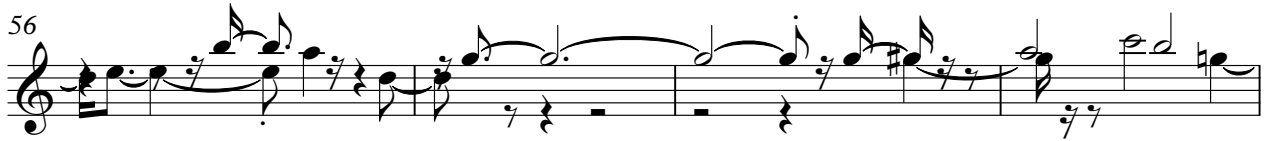

60

64

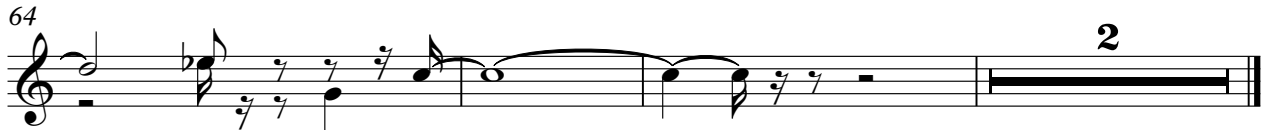

DRUMS Beatles - september in the rain

♩ = 154,000153

5

8

11

14

17

19

22

25

28

V.S.

DRUMS

31

3

34

6 3

37

3

40

3 3

43

3

46

3

49

6 6

51

3

54

3

57

3 3

DRUMS

60

63

65

TAMBORINE Beatles - september in the rain

♩ = 154,000153

6

11

16

21

26

30

35

40

44

V.S.

TAMBORINE

48

52

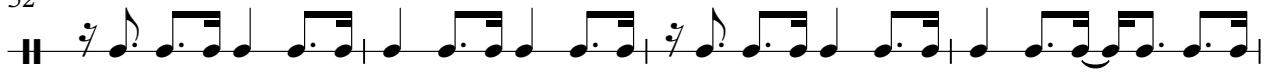

56

61

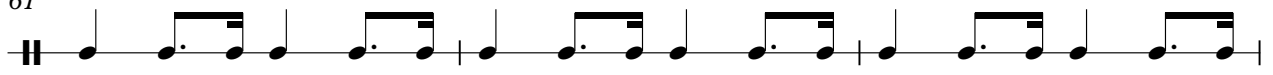

64

GUITAR Beatles - september in the rain

♩ = 154,000153

4

9

12

17

21

25

30

35

39

V.S.

GUITAR

43

47

51

55

59

63

65

GUITAR Beatles - september in the rain

♩ = 154,000153

5

9

12

16

19

23

27

32

36

V.S.

40

43

47

50

54

58

62

65

Beatles - september in the rain

BASS

♩ = 154,000153

V.S.

34

37

40

44

47

51

54

57

60

63

BASS

66
