

# Beatles - shake rattle and roll

♩ = 135,000137

VOCAL

VOCAL

DRUMS

♩ = 135,000137

SHAKE RATTLE & ROLL

GUITAR

E					
B					
G		2	2	2	2
D		3	3	3	3
A		3	3	3	3
E	1	0	0		
A				5	

BASS

3

VOCAL

VOCAL

DRUMS

SHAKE RATTLE & ROLL

GUITAR

BASS

4

VOCAL

VOCAL

DRUMS

SHAKE RATTLE & ROLL

GUITAR

BASS

5

VOCAL

VOCAL

DRUMS

SHAKE RATTLE & ROLL

GUITAR

BASS

5-measure rest, triplet, 7-measure rest, triplet

T 2 2 2 2 2 2  
A 3 3 3 3 3 3  
B 3 3 1 0 3 3

3 5

6

VOCAL

VOCAL

DRUMS

SHAKE RATTLE & ROLL

GUITAR

BASS

6-measure rest, triplet, 7-measure rest, triplet

T 2 2 2 2 2 2  
A 3 3 3 3 3 3  
B 3 3 1 0 3 3

3 5

7

VOCAL

VOCAL

DRUMS

SHAKE RATTLE & ROLL

GUITAR

BASS

8

VOCAL

VOCAL

DRUMS

SHAKE RATTLE & ROLL

BEATLES GET BACK SESSIONS

GUITAR

BASS

9

VOCAL

VOCAL

DRUMS

SHAKE RATTLE & ROLL

BEATLES GET BACK SESSIONS

GUITAR

T		2	2	2	2
A		3	3	3	3
B		3	3	3	3
	3	1	0	5	3

Guitar tablature showing fret numbers for strings T, A, B and a bottom line with fret numbers 3, 1, 0, 5, 3.

BASS

Bass staff in bass clef with a key signature of one flat, showing a simple bass line.

10

VOCAL

VOCAL

DRUMS

SHAKE RATTLE & ROLL

BEATLES GET BACK SESSIONS

GUITAR

BASS

11

VOCAL

VOCAL

DRUMS

SHAKE RATTLE & ROLL

GUITAR

BASS

12

VOCAL

VOCAL

DRUMS

SHAKE RATTLE & ROLL

BEATLES GET BACK SESSIONS

GUITAR

T					
A		3		2	2
B	1	5	1	3	3
			0	3	3
				5	

BASS

13

VOCAL

VOCAL

DRUMS

SHAKE RATTLE & ROLL

BEATLES GET BACK SESSIONS

GUITAR

BASS

String	Measure 1	Measure 2	Measure 3	Measure 4
T		2	2	2
A		3	3	3
B	3	1	0	3

14

VOCAL

VOCAL

DRUMS

SHAKE RATTLE & ROLL

BEATLES GET BACK SESSIONS

GUITAR

BASS

Detailed description of the musical score for measures 14-15. The score is for a piece titled "SHAKE RATTLE & ROLL" from the "BEATLES GET BACK SESSIONS". It features two vocal parts, drums, guitar, and bass. Measure 14 starts with a treble clef and a key signature of one flat. The vocal parts have a triplet of eighth notes in the first measure. The drums play a simple pattern of quarter notes. The guitar part includes a tab with fret numbers: T (top), A (2), B (3) in the first measure; T (0), A (2), B (3) in the second; T (0), A (2), B (3) in the third; T (0), A (2), B (3) in the fourth; and T (0), A (2), B (3) in the fifth. The bass part plays a simple line of quarter notes.

15

VOCAL

VOCAL

DRUMS

SHAKE RATTLE & ROLL

GUITAR

BASS

Detailed description of the musical score for measures 15-16. The score continues from measure 14. Measure 15 has a treble clef and a key signature of one flat. The vocal parts continue with quarter notes. The drums play a simple pattern of quarter notes. The guitar part includes a tab with fret numbers: T (0), A (2), B (3) in the first measure; T (0), A (2), B (3) in the second; T (0), A (2), B (3) in the third; T (0), A (2), B (3) in the fourth; and T (0), A (2), B (3) in the fifth. The bass part plays a simple line of quarter notes.

16

VOCAL

VOCAL

DRUMS

SHAKE RATTLE & ROLL

BEATLES GET BACK SESSIONS

GUITAR

BASS

Staff	Instrument	Notes / Frets
1	VOCAL	Two vocal lines in treble clef, one flat key signature.
2	VOCAL	Two vocal lines in treble clef, one flat key signature.
3	DRUMS	Drum set notation with snare drum and double bar line.
4	SHAKE RATTLE & ROLL	Guitar line in treble clef.
5	BEATLES GET BACK SESSIONS	Guitar line in treble clef.
6	GUITAR	Guitar tab with fret numbers: 5, 3, 5, 2, 3, 2, 3, 2, 3, 3.
7	BASS	Bass line in bass clef.

17

VOCAL

VOCAL

DRUMS

SHAKE RATTLE & ROLL

BEATLES GET BACK SESSIONS

GUITAR

T					
A	2	2	2	2	2
B	3	3	3	3	3
	5	1	5	3	3

BASS

18

VOCAL

VOCAL

DRUMS

SHAKE RATTLE & ROLL

BEATLES GET BACK SESSIONS

GUITAR

BASS

19

VOCAL

VOCAL

DRUMS

SHAKE RATTLE & ROLL

GUITAR

BASS

20

VOCAL

VOCAL

DRUMS

SHAKE RATTLE & ROLL

GUITAR

BASS

21

VOCAL

VOCAL

DRUMS

SHAKE RATTLE & ROLL

BEATLES GET BACK SESSIONS

GUITAR

BASS

22

VOCAL

VOCAL

DRUMS

SHAKE RATTLE & ROLL

BEATLES GET BACK SESSIONS

GUITAR

BASS

String	Measure 1	Measure 2	Measure 3	Measure 4	Measure 5
T		2	3	3	3
A		3	3	3	3
B		3 1	5 0	5 3	5
Triplet	3				

23

VOCAL

VOCAL

DRUMS

SHAKE RATTLE & ROLL

BEATLES GET BACK SESSIONS

GUITAR

BASS

24

VOCAL

VOCAL

DRUMS

SHAKE RATTLE & ROLL

GUITAR

BASS

25

VOCAL

VOCAL

DRUMS

SHAKE RATTLE & ROLL

BEATLES GET BACK SESSIONS

GUITAR

BASS

26

VOCAL

DRUMS

SHAKE RATTLE & ROLL

GUITAR

BASS

27

VOCAL

DRUMS

SHAKE RATTLE & ROLL

GUITAR

BASS

28

VOCAL

VOCAL

DRUMS

SHAKE RATTLE & ROLL

BEATLES GET BACK SESSIONS

GUITAR

BASS

29

VOCAL

VOCAL

DRUMS

SHAKE RATTLE & ROLL

BEATLES GET BACK SESSIONS

GUITAR

BASS

30

VOCAL

VOCAL

DRUMS

SHAKE RATTLE & ROLL

BEATLES GET BACK SESSIONS

GUITAR

BASS

31

VOCAL

VOCAL

DRUMS

SHAKE RATTLE & ROLL

GUITAR

BASS

32

VOCAL

VOCAL

DRUMS

SHAKE RATTLE & ROLL

BEATLES GET BACK SESSIONS

GUITAR

BASS

String	Measure 1	Measure 2	Measure 3	Measure 4	Measure 5
T		2	2	2	2
A		3	3	3	3
B	3	1	0	3	3

33

VOCAL

VOCAL

DRUMS

SHAKE RATTLE & ROLL

BEATLES GET BACK SESSIONS

GUITAR

T					
A	2	2	2	2	2
B	3	3	3	3	3
	3	1	0	5	3

BASS

34

VOCAL

VOCAL

DRUMS

SHAKE RATTLE & ROLL

BEATLES GET BACK SESSIONS

GUITAR

BASS

35

VOCAL

VOCAL

DRUMS

SHAKE RATTLE & ROLL

GUITAR

BASS

36

VOCAL

VOCAL

DRUMS

SHAKE RATTLE & ROLL

BEATLES GET BACK SESSIONS

GUITAR

T		3		2		2		2
A		3		3		3		3
B	1	5	1	0		5		3

BASS

37

VOCAL

VOCAL

DRUMS

SHAKE RATTLE & ROLL

BEATLES GET BACK SESSIONS

GUITAR

BASS

String	Measure 1	Measure 2	Measure 3	Measure 4	Measure 5
T		2	2	2	2
A		3	3	3	3
B	3	1	3	3	3

38

VOCAL

VOCAL

DRUMS

SHAKE RATTLE & ROLL

BEATLES GET BACK SESSIONS

GUITAR

BASS

39

VOCAL

VOCAL

DRUMS

SHAKE RATTLE & ROLL

GUITAR

BASS

40

VOCAL

VOCAL

DRUMS

SHAKE RATTLE & ROLL

BEATLES GET BACK SESSIONS

GUITAR

BASS

41

VOCAL

VOCAL

DRUMS

SHAKE RATTLE & ROLL

BEATLES GET BACK SESSIONS

GUITAR

BASS

42

VOCAL

VOCAL

DRUMS

SHAKE RATTLE & ROLL

GUITAR

BASS

43

VOCAL

VOCAL

DRUMS

SHAKE RATTLE & ROLL

BEATLES GET BACK SESSIONS

GUITAR

BASS

44

VOCAL

VOCAL

DRUMS

SHAKE RATTLE & ROLL

GUITAR

BASS

45

VOCAL

VOCAL

DRUMS

SHAKE RATTLE & ROLL

BEATLES GET BACK SESSIONS

GUITAR

BASS

46

VOCAL

VOCAL

DRUMS

SHAKE RATTLE & ROLL

GUITAR

BASS

47

VOCAL

VOCAL

DRUMS

SHAKE RATTLE & ROLL

BEATLES GET BACK SESSIONS

GUITAR

BASS

48

VOCAL

VOCAL

DRUMS

SHAKE RATTLE & ROLL

GUITAR

BASS

49

VOCAL

VOCAL

DRUMS

SHAKE RATTLE & ROLL

BEATLES GET BACK SESSIONS

GUITAR

BASS

50

VOCAL

VOCAL

DRUMS

SHAKE RATTLE & ROLL

GUITAR

BASS

51

VOCAL

VOCAL

DRUMS

SHAKE RATTLE & ROLL

GUITAR

BASS

52

VOCAL

VOCAL

DRUMS

SHAKE RATTLE & ROLL

BEATLES GET BACK SESSIONS

GUITAR

BASS

53

VOCAL

VOCAL

DRUMS

SHAKE RATTLE & ROLL

BEATLES GET BACK SESSIONS

GUITAR

T					
A	2	2	2	2	2
B	3	3	3	3	3
	5	1	5	3	

BASS

54

VOCAL

VOCAL

DRUMS

SHAKE RATTLE & ROLL

BEATLES GET BACK SESSIONS

GUITAR

BASS

55

VOCAL

VOCAL

DRUMS

SHAKE RATTLE & ROLL

BEATLES GET BACK SESSIONS

GUITAR

BASS

String	Measure 1	Measure 2	Measure 3	Measure 4	Measure 5
T					
A		2	2	2	2
B		3	3	3	3
	3	1	0	5	3

56

VOCAL

VOCAL

DRUMS

SHAKE RATTLE & ROLL

BEATLES GET BACK SESSIONS

GUITAR

BASS

String	Measure 1	Measure 2	Measure 3	Measure 4	Measure 5
T		2	2	2	2
A		3	3	3	3
B		3	3	3	3
Index	3	1	0	5	

57

VOCAL

VOCAL

DRUMS

SHAKE RATTLE & ROLL

BEATLES GET BACK SESSIONS

GUITAR

BASS

58

VOCAL

VOCAL

DRUMS

SHAKE RATTLE & ROLL

BEATLES GET BACK SESSIONS

GUITAR

BASS

T		2		3		3		3
A		3		3		3		3
B		3	1	5	0	5	3	5
	3							

59

VOCAL

VOCAL

DRUMS

SHAKE RATTLE & ROLL

BEATLES GET BACK SESSIONS

GUITAR

BASS

String	1	2	3	4	5	6
T		3	3	3	3	3
A		3	3	3	3	3
B	1	5 1	5 0	5 3	0	5

60

VOCAL

VOCAL

DRUMS

SHAKE RATTLE & ROLL

BEATLES GET BACK SESSIONS

GUITAR

BASS

String	Measure 1	Measure 2	Measure 3	Measure 4	Measure 5
T					
A		3	2	2	2
B	1	5	3	3	3
Other		1	0	5	

61

VOCAL

VOCAL

DRUMS

SHAKE RATTLE & ROLL

BEATLES GET BACK SESSIONS

GUITAR

BASS

62

VOCAL

VOCAL

DRUMS

SHAKE RATTLE & ROLL

BEATLES GET BACK SESSIONS

GUITAR

BASS

Detailed description of page 42 score: This page contains measures 62 through 65. It features two vocal staves with lyrics 'SHAKE RATTLE & ROLL' and 'BEATLES GET BACK SESSIONS'. The drums part shows a steady beat with 'x' marks above the notes. The guitar part includes a tab with fret numbers: T A B 2 3 0 2 0 3 3 0 3 0 3. The bass part has a simple line of notes.

63

VOCAL

VOCAL

DRUMS

SHAKE RATTLE & ROLL

GUITAR

BASS

Detailed description of page 42 score: This page contains measures 63 through 66. It features two vocal staves with lyrics 'SHAKE RATTLE & ROLL'. The drums part shows a steady beat with 'x' marks above the notes. The guitar part includes a tab with fret numbers: T A B 0 2 3 3 3 0 3 5 5 1 5. The bass part has a simple line of notes.

64

VOCAL

VOCAL

DRUMS

SHAKE RATTLE & ROLL

BEATLES GET BACK SESSIONS

GUITAR

BASS

65

VOCAL

VOCAL

DRUMS

SHAKE RATTLE & ROLL

BEATLES GET BACK SESSIONS

GUITAR

BASS

Detailed description of the musical score for measures 65-66:

- Guitar:** The tab shows a sequence of chords: A5 (2-3-3), B5 (3-1), A5 (2-3-3), and B5 (2-3-3). The bass line consists of notes G2, A2, Bb2, and A2.

66

VOCAL

DRUMS

SHAKE RATTLE & ROLL

BEATLES GET BACK SESSIONS

GUITAR

BASS

Detailed description of the musical score for measures 66-67:

- Measures 66-67:** Continuation of the 4/4 piece in Bb.
- Guitar:** The tab shows chords: A5 (2-3-3), B5 (3-1), A5 (2-3-3), and B5 (2-3-3). The bass line consists of notes G2, A2, Bb2, and G2.

67

VOCAL

DRUMS

SHAKE RATTLE & ROLL

GUITAR

BASS

68

VOCAL

VOCAL

DRUMS

SHAKE RATTLE & ROLL

BEATLES GET BACK SESSIONS

GUITAR

BASS

69

VOCAL

VOCAL

DRUMS

SHAKE RATTLE & ROLL

BEATLES GET BACK SESSIONS

GUITAR

BASS

70

VOCAL

VOCAL

DRUMS

SHAKE RATTLE & ROLL

BEATLES GET BACK SESSIONS

GUITAR

BASS

71

VOCAL

DRUMS

SHAKE RATTLE & ROLL

GUITAR

BASS

72

VOCAL

VOCAL

DRUMS

SHAKE RATTLE & ROLL

BEATLES GET BACK SESSIONS

GUITAR

T					
A	3		2	2	2
B	1	5	3	3	3
		1	0	5	

BASS

73

VOCAL

VOCAL

DRUMS

SHAKE RATTLE & ROLL

BEATLES GET BACK SESSIONS

GUITAR

BASS

74

VOCAL

VOCAL

DRUMS

SHAKE RATTLE & ROLL

GUITAR

BASS

75

VOCAL

DRUMS

SHAKE RATTLE & ROLL

GUITAR

BASS

76

VOCAL

VOCAL

DRUMS

SHAKE RATTLE & ROLL

BEATLES GET BACK SESSIONS

GUITAR

BASS

77

VOCAL

VOCAL

DRUMS

SHAKE RATTLE & ROLL

BEATLES GET BACK SESSIONS

GUITAR

T					
A	2	2	2	2	2
B	3	3	3	3	3
	5	1	5	3	3

BASS

78

VOCAL

VOCAL

DRUMS

SHAKE RATTLE & ROLL

BEATLES GET BACK SESSIONS

GUITAR

BASS

Tablature for Guitar:

T				
A				
B				
B	0	1	0	5

79

VOCAL

VOCAL

DRUMS

SHAKE RATTLE & ROLL

GUITAR

BASS

Tablature for Guitar:

T				
A				
B				
B	3	1	0	5

80

VOCAL

VOCAL

DRUMS

SHAKE RATTLE & ROLL

GUITAR

BASS

81

VOCAL

VOCAL

DRUMS

SHAKE RATTLE & ROLL

BEATLES GET BACK SESSIONS

GUITAR

BASS

82

VOCAL

VOCAL

DRUMS

SHAKE RATTLE & ROLL

BEATLES GET BACK SESSIONS

GUITAR

T						
A	2		3		3	3
B	3	1	5	0	5	5
	3				3	

BASS

83

VOCAL

VOCAL

DRUMS

SHAKE RATTLE & ROLL

BEATLES GET BACK SESSIONS

GUITAR

Guitar tablature for the guitar part, showing strings T, A, B and fret numbers 1, 5, 1, 5, 0, 5, 3, 0, 5.

BASS

84

VOCAL

VOCAL

DRUMS

SHAKE RATTLE & ROLL

BEATLES GET BACK SESSIONS

GUITAR

BASS

String	1	2	3	4	5
T		3	2	2	2
A		3	3	3	3
B	1	5	3	3	3

85

VOCAL

VOCAL

DRUMS

SHAKE RATTLE & ROLL

BEATLES GET BACK SESSIONS

GUITAR

BASS

86

VOCAL

VOCAL

DRUMS

SHAKE RATTLE & ROLL

GUITAR

BASS

87

VOCAL

VOCAL

DRUMS

SHAKE RATTLE & ROLL

GUITAR

BASS

88

VOCAL

VOCAL

DRUMS

SHAKE RATTLE & ROLL

BEATLES GET BACK SESSIONS

GUITAR

BASS

89

VOCAL

VOCAL

DRUMS

SHAKE RATTLE & ROLL

BEATLES GET BACK SESSIONS

GUITAR

Guitar tablature for the guitar part, showing fret numbers (5, 3, 1, 5, 3) and string numbers (T, A, B) for the top three strings.

BASS

90

VOCAL

VOCAL

DRUMS

SHAKE RATTLE & ROLL

BEATLES GET BACK SESSIONS

GUITAR

BASS

Tablature for Guitar (Measures 90-93):

T				
A				
B	2 3 3	1	2 3 3	2 3 3
B	0		0	5

91

VOCAL

DRUMS

SHAKE RATTLE & ROLL

BEATLES GET BACK SESSIONS

GUITAR

BASS

Tablature for Guitar (Measures 94-97):

T				
A				
B	2 3 3	1	2 3 3	2 3 3
B	3		0	5

92

VOCAL

VOCAL

DRUMS

SHAKE RATTLE & ROLL

BEATLES GET BACK SESSIONS

GUITAR

T					
A	2	2	2	2	2
B	3	3	3	3	3
	3	1	0	5	3

BASS

93

VOCAL

VOCAL

DRUMS

SHAKE RATTLE & ROLL

BEATLES GET BACK SESSIONS

GUITAR

BASS

94

VOCAL

VOCAL

DRUMS

SHAKE RATTLE & ROLL

BEATLES GET BACK SESSIONS

GUITAR

T					
A	2	3	3	3	3
B	3	1	5	0	5
	3			3	

BASS

95

VOCAL

VOCAL

DRUMS

SHAKE RATTLE & ROLL

BEATLES GET BACK SESSIONS

GUITAR

BASS

String	Measure 1	Measure 2	Measure 3	Measure 4
T (Treble)		3	3	3
A (Middle)		3	3	3
B (Bass)	1	5 1	5 0	5 3 0 5

96

VOCAL

VOCAL

DRUMS

SHAKE RATTLE & ROLL

BEATLES GET BACK SESSIONS

GUITAR

BASS

97

VOCAL

VOCAL

DRUMS

SHAKE RATTLE & ROLL

BEATLES GET BACK SESSIONS

GUITAR

BASS

TAB GUITAR FRET NUMBERS:

T					
A		2	2	2	2
B		3	3	3	3
G	3	1	0	5	3

98

VOCAL

DRUMS

SHAKE RATTLE & ROLL

BEATLES GET BACK SESSIONS

GUITAR

BASS

TAB GUITAR FRET NUMBERS:

T					
A		2	0	0	0
B		3	3	3	3
G	3	3	0	3	3

99

VOCAL

DRUMS

SHAKE RATTLE & ROLL

BEATLES GET BACK SESSIONS

GUITAR

BASS

100

VOCAL

VOCAL

DRUMS

SHAKE RATTLE & ROLL

BEATLES GET BACK SESSIONS

GUITAR

BASS

101

VOCAL

VOCAL

DRUMS

SHAKE RATTLE & ROLL

BEATLES GET BACK SESSIONS

GUITAR

BASS

The musical score is arranged in a system with a vertical brace on the left. It includes the following parts:

102

VOCAL

VOCAL

DRUMS

SHAKE RATTLE & ROLL

BEATLES GET BACK SESSIONS

GUITAR

Guitar tablature for the guitar part, showing strings T, A, B and fret numbers 0, 1, 2, 3, 5.

T						
A	2	2	2	2	2	2
B	3	3	3	3	3	3
	0	1	0	5		

BASS

103

VOCAL

VOCAL

DRUMS

SHAKE RATTLE & ROLL

BEATLES GET BACK SESSIONS

GUITAR

T	2	2	2	2	2
A	3	3	3	3	3
B	3	3	3	3	3
	3		1	1	1

BASS

104

DRUMS

SHAKE RATTLE & ROLL

GUITAR

T	2	2	2
A	3	3	3
B	3	3	3
	1	1	1

BASS

VOCAL

Beatles - shake rattle and roll

♩ = 135,000137

5

9

12

16

20

23

28

32

36

40

45

49

53

56

60

64

69

73

77

80

83

87

92

96

101

Beatles - shake rattle and roll

VOCAL

♩ = 135,000137

7

12

16

20

24

29

34

39

43

V.S.

47

51

55

59

63

67

72

77

81

85

89

93

97

101

3

Beatles - shake rattle and roll

DRUMS

♩ = 135,000137

7

13

19

25

31

37

43

49

55

V.S.

61

67

73

79

85

91

97

102

# SHAKE RATTLE & ROLL

Beatles - shake rattle and roll

♩ = 135,000137

5

8

12

15

18

21

24

27

30

V.S.

## SHAKE RATTLE &amp; ROLL

33

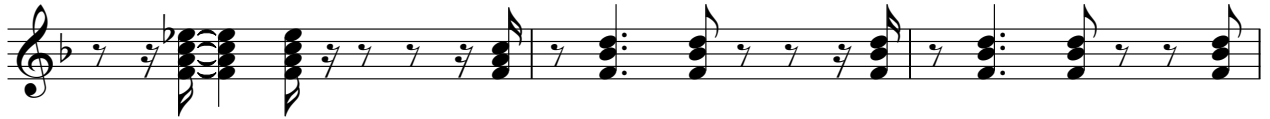

36

39

42

45

48

51

54

57

60

SHAKE RATTLE & ROLL

63

66

69

72

75

78

81

84

87

90

V.S.

SHAKE RATTLE & ROLL

93

96

100

103

Beatles - shake rattle and roll  
BEATLES GET BACK SESSIONS

♩ = 135,000137

7

12

17

2

23

2

29

34

40

3

45

2

52

57

62

68

73

81

86

92

97

101

# Beatles - shake rattle and roll

## GUITAR

♩ = 135,000137

E											
B											
G											
D											
A											
E											
A	1	0	0	5	3	1	0	5	5		

4

T	2	2	2	2	2	2	2	2	2	2	2
A	3	3	3	3	3	3	3	3	3	3	3
B	3	3	3	3	3	3	3	3	3	3	3
B	3	1	0	5	3	1	0	5	3	1	0

7

T	2	2	2	2	2	2	2	2	2	2	2
A	3	3	3	3	3	3	3	3	3	3	3
B	3	3	3	3	3	3	3	3	3	3	3
B	3	1	0	5	3	1	0	5	3	1	0

10

T	2	3	3	3	3	3	3	3	3	3	3
A	3	3	3	3	3	3	3	3	3	3	3
B	3	3	3	3	3	3	3	3	3	3	3
B	3	1	0	5	3	1	0	5	3	1	0

13

T	2	2	2	2	2	0	0	0	0	3	3
A	3	3	3	3	3	3	3	3	3	3	3
B	3	3	3	3	3	3	3	3	3	3	3
B	3	1	0	5	3	3	0	3	0	1	5

16

T	3	2	2	2	2	2	2	2	2	2	2
A	3	3	3	3	3	3	3	3	3	3	3
B	3	3	3	3	3	3	3	3	3	3	3
B	5	?	0	3	5	1	5	3	0	1	0

19

T	2	2	2	2	2	2	2	2	2	2	2
A	3	3	3	3	3	3	3	3	3	3	3
B	3	3	3	3	3	3	3	3	3	3	3
B	3	1	0	5	3	1	0	5	3	1	0

22

T	2	3	3	3	3	3	3	3	3	3	3
A	3	3	3	3	3	3	3	3	3	3	3
B	3	3	3	3	3	3	3	3	3	3	3
B	3	1	0	5	3	1	0	5	3	1	0

25

T	2	2	2	2	2	0	0	0	0	3	3
A	3	3	3	3	3	3	3	3	3	3	3
B	3	3	3	3	3	3	3	3	3	3	3
B	3	1	0	5	3	3	0	3	0	1	5

28

T	3	2	2	2	2	2	2	2	2	2	2
A	3	3	3	3	3	3	3	3	3	3	3
B	3	3	3	3	3	3	3	3	3	3	3
B	5	?	0	3	5	1	5	3	0	1	0

V.S.

T	2	2	2	2	2	2	2	2	2	2	2	2
A	3	3	3	3	3	3	3	3	3	3	3	3
B	3	1	0	5	3	1	0	5	3	1	0	5

34

T	2	3	3	3	3	3	3	3	3	2	2	2
A	3	1	5	0	5	3	5	1	5	1	3	3
B	3	1	5	0	5	3	5	1	5	1	0	5

37

T	2	2	2	2	2	0	0	0	0	3	3	3
A	3	3	3	3	3	3	3	3	3	3	3	3
B	3	1	0	5	3	3	0	3	3	0	1	5

40

T	3	2	2	2	2	2	2	2	2	2	2	2
A	3	3	3	3	3	3	3	3	3	3	3	3
B	5	?	0	3	5	1	5	3	3	0	1	0

43

T	2	2	2	2	2	2	2	2	2	2	2	2
A	3	3	3	3	3	3	3	3	3	3	3	3
B	3	1	0	5	3	1	0	5	3	1	0	5

46

T	2	3	3	3	3	3	3	3	3	2	2	2
A	3	1	5	0	5	3	5	1	5	1	3	3
B	3	1	5	0	5	3	5	1	5	1	0	5

49

T	2	2	2	2	2	0	0	0	0	3	3	3
A	3	3	3	3	3	3	3	3	3	3	3	3
B	3	1	0	5	3	3	0	3	3	0	1	5

52

T	3	2	2	2	2	2	2	2	2	2	2	2
A	3	3	3	3	3	3	3	3	3	3	3	3
B	5	?	0	3	5	1	5	3	3	0	1	0

55

T	2	2	2	2	2	2	2	2	2	2	2	2
A	3	3	3	3	3	3	3	3	3	3	3	3
B	3	1	0	5	3	1	0	5	3	1	0	5

58

T	2	3	3	3	3	3	3	3	3	2	2	2
A	3	1	5	0	5	3	5	1	5	1	3	3
B	3	1	5	0	5	3	5	1	5	1	0	5

T	2	2	2	2	2	0	0	0	0	3	3	3
A	3	3	3	3	3	2	2	2	2	2	3	3
B	3	1	0	5	3	3	0	3	0	3	5	5

64

T	3	2	2	2	2	2	2	2	2	2	2	2
A	3	3	3	3	3	3	3	3	3	3	3	3
B	5	?	0	3	5	1	5	3	0	1	0	5

67

T	2	2	2	2	2	2	2	2	2	2	2	2
A	3	3	3	3	3	3	3	3	3	3	3	3
B	3	1	0	5	3	1	0	5	3	1	0	5

70

T	2	3	3	3	3	3	3	3	3	3	2	2
A	3	1	5	0	5	5	1	5	0	5	0	5
B	3	3	1	5	0	5	3	0	5	1	1	0

73

T	2	2	2	2	2	0	0	0	0	3	3	3
A	3	3	3	3	3	2	2	2	2	2	3	3
B	3	1	0	5	3	3	0	3	3	0	3	5

76

T	3	2	2	2	2	2	2	2	2	2	2	2
A	3	3	3	3	3	3	3	3	3	3	3	3
B	5	?	0	3	5	1	5	3	0	1	0	5

79

T	2	2	2	2	2	2	2	2	2	2	2	2
A	3	3	3	3	3	3	3	3	3	3	3	3
B	3	1	0	5	3	1	0	5	3	1	0	5

82

T	2	3	3	3	3	3	3	3	3	3	2	2
A	3	1	5	0	5	5	1	5	0	5	0	5
B	3	3	1	5	0	5	3	0	5	1	1	0

85

T	2	2	2	2	2	0	0	0	0	3	3	3
A	3	3	3	3	3	2	2	2	2	2	3	3
B	3	1	0	5	3	3	0	3	3	0	3	5

88

T	3	2	2	2	2	2	2	2	2	2	2	2
A	3	3	3	3	3	3	3	3	3	3	3	3
B	5	?	0	3	5	1	5	3	0	1	0	5

V.S.

4 91

GUITAR

T	2	2	2	2	2	2	2	2	2	2	2	2
A	3	3	3	3	3	3	3	3	3	3	3	3
B	3	1	0	3	3	1	0	3	3	1	0	3
	3			5		3		5		3		5

94

T	2	3	3	3	3	3	3	3	3	2	2	2
A	3	3	3	3	3	3	3	3	3	3	3	3
B	3	1	5	0	5	3	5	1	5	1	5	0
	3			5		3		1		5		5
										1		5

97

T	2	2	2	2	2	0	0	0	0	3	3	3
A	3	3	3	3	3	2	2	2	2	2	3	3
B	3	1	3	0	3	3	3	0	3	3	5	5
	3			5		3		3		0		5
										1		5

100

T	3	2	2	2	2	2	2	2	2	2	2	2
A	3	3	3	3	3	3	3	3	3	3	3	3
B	5	3	3	3	3	3	3	3	3	3	3	3
	5	?	0	3		5		5		3		3
										0		5

103

T	2	2	2	2	2	2	2	2
A	3	3	3	3	3	3	3	3
B	3	3	3	3	3	3	3	3
	3		1		1	1	1	1

BASS

Beatles - shake rattle and roll

♩ = 135,000137

V.S.

58

63

69

74

80

85

91

96

101

