

Beatles - sour milk sea

♩ = 114,000168

GUITAR

GUITAR

BASS

CONGAS

GUITAR

GUITAR

BASS

CONGAS

TAMBORINE

GUITAR

GUITAR

BASS

VOCAL

VOCAL

8

FLUTE

CONGAS

TAMBORINE

GUITAR

GUITAR

BASS

VOCAL

VOCAL

8 10 8 1 8 8 10 10 8 8 1 8 3 1 8 8 8 5 8 5 7 5

1 1 1 1 1 1 1 1 1 1 1 1 1 1 3

10

CONGAS

TAMBORINE

GUITAR

GUITAR

BASS

VOCAL

VOCAL

5 7 5 3 3 3 7 7 5 5 7 7 3 5 5 3 3 5 5 5 7 10 8 1 1

3 3 3 3 3 3 3 3 3 3 3 3 3 3 1 1

16

FLUTE

CONGAS

TAMBORINE

GUITAR

GUITAR

BASS

VOCAL

VOCAL

18

FLUTE

CONGAS

TAMBORINE

GUITAR

GUITAR

BASS

VOCAL

VOCAL

20

FLUTE

CONGAS

TAMBORINE

GUITAR

GUITAR

BASS

VOCAL

VOCAL

22

FLUTE

CONGAS

TAMBORINE

GUITAR

GUITAR

BASS

VOCAL

VOCAL

24

FLUTE

CONGAS

TAMBORINE

GUITAR

GUITAR

BASS

VOCAL

VOCAL

26

FLUTE

CONGAS

TAMBORINE

GUITAR

GUITAR

BASS

VOCAL

VOCAL

28

FLUTE

CONGAS

TAMBORINE

GUITAR

GUITAR

BASS

VOCAL

VOCAL

30

FLUTE

CONGAS

TAMBORINE

GUITAR

GUITAR

BASS

VOCAL

VOCAL

36

FLUTE

CONGAS

TAMBORINE

GUITAR

GUITAR

BASS

VOCAL

VOCAL

38

FLUTE

CONGAS

TAMBORINE

GUITAR

GUITAR

BASS

VOCAL

VOCAL

40

FLUTE

CONGAS

TAMBORINE

GUITAR

GUITAR

BASS

VOCAL

VOCAL

42

FLUTE

CONGAS

TAMBORINE

GUITAR

GUITAR

BASS

VOCAL

VOCAL

48

FLUTE

CONGAS

TAMBORINE

GUITAR

GUITAR

BASS

VOCAL

VOCAL

49

FLUTE

CONGAS

TAMBORINE

GUITAR

GUITAR

BASS

VOCAL

VOCAL

51

CONGAS

TAMBORINE

GUITAR

GUITAR

BASS

VOCAL

VOCAL

5 5 3 3 5 2 2 2 3 5 3 5 5 3 8
3 7 3 3 3 3 3 3 5 3 7 5 5 3 10
3 3 3 3 3 3 3 3 3 3 3 3 1 4

53

FLUTE

CONGAS

TAMBORINE

GUITAR

GUITAR

BASS

VOCAL

VOCAL

8 1 5 8 8 1 1 8 1 8 8 5 5 3
10 6 10 10 8 10 8 10 8 5 7 3
1 1 1 8 8 1 1 8 1 8 3 3 3

55

FLUTE

CONGAS

TAMBORINE

GUITAR

GUITAR

BASS

VOCAL

VOCAL

57

FLUTE

CONGAS

TAMBORINE

GUITAR

GUITAR

BASS

VOCAL

VOCAL

59

FLUTE

CONGAS

TAMBORINE

GUITAR

GUITAR

BASS

VOCAL

VOCAL

T	3	3	0	0	3	3	1	1	3	1	1
A	3	3	3	3	3	3	1	1	1	1	1
B	3	3	3	3	6	6	6	6	6	6	6

61

FLUTE

CONGAS

TAMBORINE

GUITAR

GUITAR

BASS

VOCAL

VOCAL

T	1	1	1	1	1	3	3	0	3	0	0	3
A	1	1	1	1	1	3	3	3	3	3	3	3
B	6	6	6	6	3	3	3	3	3	3	3	3

63

FLUTE

CONGAS

TAMBORINE

GUITAR

GUITAR

BASS

VOCAL

VOCAL

65

FLUTE

CONGAS

TAMBORINE

GUITAR

GUITAR

BASS

VOCAL

VOCAL

67

FLUTE

CONGAS

TAMBORINE

GUITAR

GUITAR

BASS

VOCAL

VOCAL

Tablature for Guitar (Measures 67-68):

T	4	4	4	4	1	1	1	1	3
A	3	3	3	3	0	0	0	0	5
B	4	4	4	4	1	1	1	1	1

69

FLUTE

CONGAS

TAMBORINE

GUITAR

GUITAR

BASS

VOCAL

VOCAL

Tablature for Guitar (Measures 69-70):

T	1	0	1	1	1	1	3	4	4
A	3	3	3	3	3	3	3	3	3
B	1	1	6	6	6	6	6	4	4

71

FLUTE

CONGAS

TAMBORINE

GUITAR

GUITAR

BASS

VOCAL

VOCAL

73

FLUTE

CONGAS

TAMBORINE

GUITAR

GUITAR

BASS

VOCAL

VOCAL

FLUTE

Beatles - sour milk sea

♩ = 114,000168

7 2

13

19

24

29 2

36

43

47 3 2

53 3

57

2

FLUTE

63

68

71

CONGAS

Beatles - sour milk sea

♩ = 114,000168

4

8

11

14

17

20

23

26

29

32

V.S.

35

38

41

44

47

50

53

56

59

62

CONGAS

65

68

71

73

TAMBORINE

Beatles - sour milk sea

♩ = 114,000168

5

10

14

18

22

26

30

34

38

42

V.S.

46

51

55

59

63

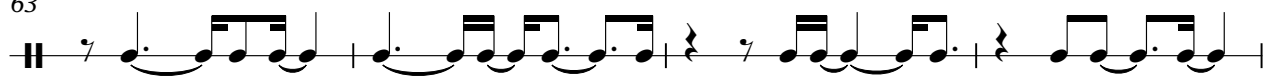

67

71

GUITAR

Beatles - sour milk sea

♩ = 114,000168

4

6

8

10

12

14

16

18

20

V.S.

GUITAR

GUITAR

3

42

44

46

48

49

51

53

55

57

59

V.S.

Beatles - sour milk sea

GUITAR

♩ = 114,000168

5

TAB

D: 5 3 2 2 3 3 3 1 3 3 1 1 1

A: 7 3 3 3 5 1 5 5 3 3 3 3

G: 5 3 3 3 1 1 1 1 1 1

B: 3 3 3 3 1 1 1 6 6 6 6

8

TAB

T: 3 3 1 1 0 0 3 5 5 5 5 3 3 3 5 5 5 5

A: 5 5 1 1 1 1 3 7 7 7 7 3 3 3 5 5 5 5

B: 1 1 1 1 1 1 3 3 3 3 3 3 3 3 3 3 1

10

TAB

T: 8 8 1 8 8 8 8 1 8 8 8 5 8 5

A: 10 10 10 10 10 10 10 10 10 10 6 10 7

B: 1 1 1 1 1 1 1 1 1 1 1 1 3

13

TAB

T: 5 5 5 5 5 5 5 5 5 5 8 1 5 5 8 8 1 8

A: 7 3 3 5 5 7 7 3 7 7 5 5 7 3 7 10 6 6 6 6 10

B: 3 3 3 3 3 3 3 3 3 3 1 1 1 1 6 1 1

15

TAB

T: 1 8 8 3 3 3 0 3 3

A: 10 10 2 2 3 3 3 2 3

B: 1 1 1 1 3 3 3 3 3 3 3 3 3 3

17

TAB

T: 3 3 3 1 1 1 1 1 1 1 1 1 1 1 1

A: 2 2 2 3 3 3 3 3 3 3 3 3 3 3 3

B: 3 3 3 6 6 6 6 6 6 6 6 6 6 6 6

20

TAB

T: 1 1 1 1 3 3 1 1 1 1 1 1 1 1 1

A: 3 3 3 3 3 3 3 3 3 3 3 3 3 3 3

B: 3 3 3 3 3 3 3 3 3 3 3 3 3 3 3

23

TAB

T: 1 1 1 1 3 3 1 1 1 1 1 1 1 1 1

A: 3 3 3 3 3 3 3 3 3 3 3 3 3 3 3

B: 6 6 6 6 6 6 6 6 6 6 6 6 6 6 6

26

TAB

T: 4 4 1 1 1 1 0 0 3 3 3 1 1 1

A: 3 3 0 0 0 0 1 1 5 5 5 3 3 3

B: 4 4 1 1 1 1 1 1 1 1 1 1 6 6 6 6

26

TAB

T: 1 4 4 4 4 0 0 0 0 0 0 0 0 0

A: 3 3 3 3 3 2 2 2 2 2 2 2 2 2

B: 6 4 4 4 4 0 0 0 0 0 0 0 0 0

V.S.

2
29

GUITAR

29

T	5	5	5	2	2	5	5	5	5	8	1	5	5	8	8	1	8	1
A	7	3	3	5	3	3	7	7	7	10	6	6	10	10	10	8	8	1
B	3	3	3	3	3	3	3	3	1	1	1	1	1	1	1	1	1	1

32

32

T	8	8	8	5	5	5	5	5	5	5	8	8	1	5				
A	10	10	10	7	7	3	7	7	7	3	7	7	10	10	6			
B	1	1	1	3	3	3	3	3	3	3	3	3	1	1	1	1	1	1

35

35

T	8	1	1	8	1	8	8	8	3	3	3	0	3	0	0	3	3	
A	10	10	10	10	10	10	8	8	2	2	3	3	3	3	3	3	3	2
B	1	1	1	1	1	1	1	1	3	3	3	3	3	3	3	3	3	3

38

38

T	1	3	3	3	3	3	3	1	3	3	3	3	3	0	0	3	3	
A	1	1	1	1	1	1	1	1	1	1	1	1	1	2	2	2	2	2
B	6	6	6	6	6	6	6	6	6	6	2	3	3	3	3	3	3	3

41

41

T	3	3	3	3	1	1	3	3	1	3	3	3	1	1	3	0	3	
A	2	2	2	2	1	1	1	1	1	1	1	1	1	1	3	5	1	1
B	3	3	3	3	6	6	6	6	6	6	6	6	6	6	2	1	1	1

44

44

T	1	1	1	1	1	1	4	4	4	4	1	1	1	1	1	3	3	
A	1	1	1	1	1	1	3	3	3	3	0	0	0	0	0	3	3	5
B	6	6	6	6	6	4	4	4	4	4	1	1	1	1	1	1	1	1

47

47

T	3	3	1	1	1	1	1	1	4	4	4	4	4	0	0	0	0	
A	1	5	5	3	3	3	3	3	3	3	3	3	3	2	2	2	2	2
B	1	1	1	6	6	6	6	6	4	4	4	4	4	4	0	0	0	0

50

50

T	2	0	0	2	2	5	5	5	2	2	2	5	5	5	5	8	8	
A	0	0	0	0	0	3	7	3	3	3	3	3	3	7	7	10	10	10
B	5	5	5	5	5	3	3	3	3	3	3	3	3	3	3	1	1	4

53

53

T	8	1	5	8	8	1	1	8	1	8	8	5	5	5	5	8	8	5
A	10	6	10	10	10	10	10	10	10	10	7	7	3	7	3	3	7	3
B	1	1	1	8	8	1	1	8	1	8	8	3	3	3	3	5	5	5

56

56

T	5	5	1	8	8	1	5	8	1	8	8	1	5	8	3	3	3	0
A	5	7	10	10	10	6	10	10	10	10	6	10	10	8	2	2	3	5
B	3	3	1	8	8	1	1	1	1	8	8	1	1	1	3	3	3	3

59

62

65

68

71

73

BASS

Beatles - sour milk sea

♩ = 114,000168

7

12

17

21

26

31

36

41

45

V.S.

2

BASS

50

54

59

64

69

72

Beatles - sour milk sea

VOCAL

♩ = 114,000168

5

10

14

18

22

26

30

35

40

44

V.S.

48

52

56

61

66

70

Beatles - sour milk sea

VOCAL

♩ = 114,000168

5

10

14

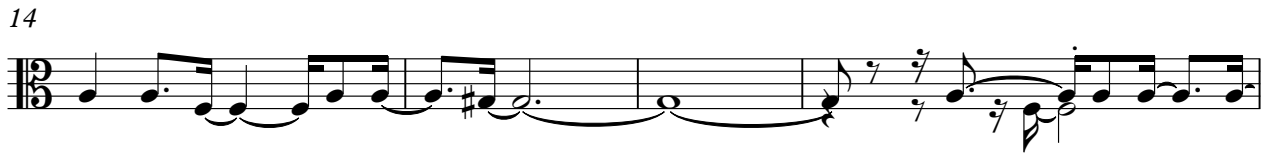

18

23

27

32

36

41

45

V.S.

2

VOCAL

49

54

59

65

69

71
