

Beatles - sweet little sixteen

♩ = 196,000290

DRUMS

SEQUENCE - JIM HUFF

GUITAR

GUITAR

CHUCK BERRY

BASS

VOCAL

DRUMS

SEQUENCE - JIM HUFF

GUITAR

GUITAR

CHUCK BERRY

SWEET LITTLE SIXTEEN

BASS

6

VOCAL

DRUMS

SEQUENCE - JIM HUFF

GUITAR

GUITAR

SWEET LITTLE SIXTEEN

BASS

8

VOCAL

DRUMS

SEQUENCE - JIM HUFF

GUITAR

GUITAR

SWEET LITTLE SIXTEEN

BASS

10

VOCAL

DRUMS

SEQUENCE - JIM HUFF

GUITAR

GUITAR

SWEET LITTLE SIXTEEN

BASS

12

VOCAL

DRUMS

SEQUENCE - JIM HUFF

GUITAR

GUITAR

SWEET LITTLE SIXTEEN

BASS

14

VOCAL

DRUMS

SEQUENCE - JIM HUFF

GUITAR

GUITAR

SWEET LITTLE SIXTEEN

BASS

16

VOCAL

DRUMS

SEQUENCE - JIM HUFF

GUITAR

GUITAR

SWEET LITTLE SIXTEEN

BASS

18

VOCAL

DRUMS

SEQUENCE - JIM HUFF

GUITAR

GUITAR

SWEET LITTLE SIXTEEN

BASS

20

VOCAL

DRUMS

SEQUENCE - JIM HUFF

GUITAR

GUITAR

SWEET LITTLE SIXTEEN

BASS

22

VOCAL

DRUMS

SEQUENCE - JIM HUFF

GUITAR

GUITAR

SWEET LITTLE SIXTEEN

BASS

24

VOCAL

DRUMS

SEQUENCE - JIM HUFF

GUITAR

GUITAR

SWEET LITTLE SIXTEEN

BASS

26

VOCAL

DRUMS

SEQUENCE - JIM HUFF

GUITAR

GUITAR

SWEET LITTLE SIXTEEN

BASS

28

VOCAL

DRUMS

SEQUENCE - JIM HUFF

GUITAR

GUITAR

SWEET LITTLE SIXTEEN

BASS

30

VOCAL

DRUMS

SEQUENCE - JIM HUFF

GUITAR

GUITAR

SWEET LITTLE SIXTEEN

BASS

32

VOCAL

DRUMS

SEQUENCE - JIM HUFF

GUITAR

GUITAR

SWEET LITTLE SIXTEEN

BASS

34

VOCAL

DRUMS

SEQUENCE - JIM HUFF

GUITAR

GUITAR

SWEET LITTLE SIXTEEN

BASS

36

DRUMS

SEQUENCE - JIM HUFF

GUITAR

GUITAR

CHUCK BERRY

THE BEATLES LIVE AT THE BBC

SWEET LITTLE SIXTEEN

BASS

38

DRUMS

SEQUENCE - JIM HUFF

GUITAR

GUITAR

CHUCK BERRY

THE BEATLES LIVE AT THE BBC

SWEET LITTLE SIXTEEN

BASS

40

DRUMS

SEQUENCE - JIM HUFF

GUITAR

GUITAR

CHUCK BERRY

THE BEATLES LIVE AT THE BBC

SWEET LITTLE SIXTEEN

BASS

42

DRUMS

SEQUENCE - JIM HUFF

GUITAR

GUITAR

CHUCK BERRY

THE BEATLES LIVE AT THE BBC

SWEET LITTLE SIXTEEN

BASS

44

DRUMS

SEQUENCE - JIM HUFF

GUITAR

GUITAR

CHUCK BERRY

THE BEATLES LIVE AT THE BBC

SWEET LITTLE SIXTEEN

BASS

45

DRUMS

SEQUENCE - JIM HUFF

GUITAR

GUITAR

CHUCK BERRY

THE BEATLES LIVE AT THE BBC

SWEET LITTLE SIXTEEN

BASS

46

DRUMS

SEQUENCE - JIM HUFF

GUITAR

GUITAR

CHUCK BERRY

THE BEATLES LIVE AT THE BBC

SWEET LITTLE SIXTEEN

BASS

48

DRUMS

SEQUENCE - JIM HUFF

GUITAR

GUITAR

CHUCK BERRY

THE BEATLES LIVE AT THE BBC

SWEET LITTLE SIXTEEN

BASS

50

DRUMS

SEQUENCE - JIM HUFF

GUITAR

GUITAR

CHUCK BERRY

THE BEATLES LIVE AT THE BBC

SWEET LITTLE SIXTEEN

BASS

52

VOCAL

DRUMS

SEQUENCE - JIM HUFF

GUITAR

GUITAR

CHUCK BERRY

THE BEATLES LIVE AT THE BBC

SWEET LITTLE SIXTEEN

BASS

54

VOCAL

DRUMS

SEQUENCE - JIM HUFF

GUITAR

GUITAR

SWEET LITTLE SIXTEEN

BASS

56

VOCAL

DRUMS

SEQUENCE - JIM HUFF

GUITAR

GUITAR

SWEET LITTLE SIXTEEN

BASS

58

VOCAL

DRUMS

SEQUENCE - JIM HUFF

GUITAR

GUITAR

SWEET LITTLE SIXTEEN

BASS

60

VOCAL

DRUMS

SEQUENCE - JIM HUFF

GUITAR

GUITAR

SWEET LITTLE SIXTEEN

BASS

62

VOCAL

DRUMS

SEQUENCE - JIM HUFF

GUITAR

GUITAR

SWEET LITTLE SIXTEEN

BASS

64

VOCAL

DRUMS

SEQUENCE - JIM HUFF

GUITAR

GUITAR

SWEET LITTLE SIXTEEN

BASS

66

VOCAL

DRUMS

SEQUENCE - JIM HUFF

GUITAR

GUITAR

SWEET LITTLE SIXTEEN

BASS

68

VOCAL

DRUMS

SEQUENCE - JIM HUFF

GUITAR

GUITAR

SWEET LITTLE SIXTEEN

BASS

70

VOCAL

DRUMS

SEQUENCE - JIM HUFF

GUITAR

GUITAR

SWEET LITTLE SIXTEEN

BASS

72

VOCAL

DRUMS

SEQUENCE - JIM HUFF

GUITAR

GUITAR

SWEET LITTLE SIXTEEN

BASS

74

VOCAL

DRUMS

SEQUENCE - JIM HUFF

GUITAR

GUITAR

SWEET LITTLE SIXTEEN

BASS

76

VOCAL

DRUMS

SEQUENCE - JIM HUFF

GUITAR

GUITAR

SWEET LITTLE SIXTEEN

BASS

78

VOCAL

DRUMS

SEQUENCE - JIM HUFF

GUITAR

GUITAR

SWEET LITTLE SIXTEEN

BASS

80

DRUMS

SEQUENCE - JIM HUFF

GUITAR

GUITAR

SWEET LITTLE SIXTEEN

BASS

82

DRUMS

SEQUENCE - JIM HUFF

GUITAR

GUITAR

SWEET LITTLE SIXTEEN

VOCAL

Beatles - sweet little sixteen

♩ = 196,000290

3

8

13

18

23

28

32

34

16

52

56

61

66

71

75

78

DRUMS

Beatles - sweet little sixteen

♩ = 196,000290

2

V.S.

42

46

50

54

58

62

66

70

74

78

Beatles - sweet little sixteen
SEQUENCE - JIM HUFF

♩ = 196,000290

2

9

16

23

30

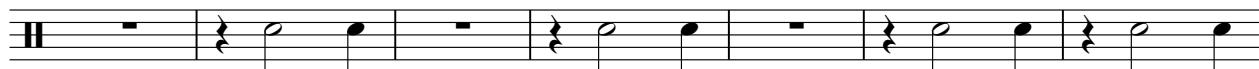

37

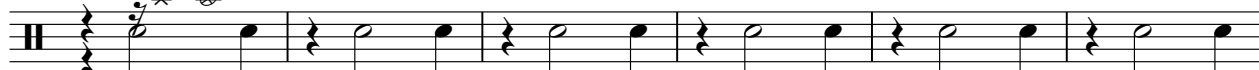

43

49

56

63

2

SEQUENCE - JIM HUFF

69

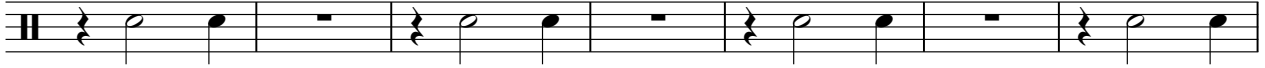

76

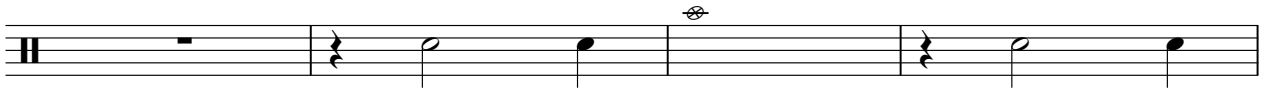

80

GUITAR

Beatles - sweet little sixteen

♩ = 196,000290

2

7

11

15

20

25

30

35

40

45

V.S.

49

54

59

63

68

73

79

GUITAR

Beatles - sweet little sixteen

♩ = 196,000290

5

9

13

17

21

25

29

33

37

V.S.

41

45

48

52

56

60

64

68

72

76

GUITAR

80

CHUCK BERRY Beatles - sweet little sixteen

♩ = 196,000290

2 31

36

3 3 6

39

3

42

3

45

45

48

6 6 3

51

3 31

Beatles - sweet little sixteen
THE BEATLES LIVE AT THE BBC

♩ = 196,000290

35

38

41

44

47

50

52

31

Beatles - sweet little sixteen
SWEET LITTLE SIXTEEN

♩ = 196,000290

4

9

15

20

25

29

33

38

43

48

V.S.

52

57

61

65

70

75

79

43

47

52

56

60

64

68

72

76

79

