

Beatles - teddy boy

♩ = 62,000061

HI HAT

GUITAR

GUITAR

VOCAL

VOCAL

HI HAT

GUITAR

GUITAR

5

VOCAL

VOCAL

HI HAT

GUITAR

GUITAR

BASS

6

VOCAL

VOCAL

HI HAT

GUITAR

GUITAR

BASS

8

VOCAL

VOCAL

HI HAT

GUITAR

GUITAR

BASS

10

VOCAL

VOCAL

SNARE & KICK

HI HAT

GUITAR

GUITAR

BASS

VOCAL

12

VOCAL

VOCAL

SNARE & KICK

HI HAT

GUITAR

GUITAR

BASS

13

VOCAL

VOCAL

SNARE & KICK

HI HAT

GUITAR

GUITAR

BASS

VOCAL

15

VOCAL

VOCAL

SNARE & KICK

HI HAT

GUITAR

GUITAR

BASS

VOCAL

17

VOCAL

VOCAL

SNARE & KICK

HI HAT

GUITAR

GUITAR

BASS

VOCAL

19

VOCAL

VOCAL

SNARE & KICK

HI HAT

GUITAR

GUITAR

BASS

20

VOCAL

VOCAL

SNARE & KICK

HI HAT

GUITAR

GUITAR

BASS

22

VOCAL

VOCAL

SNARE & KICK

HI HAT

GUITAR

GUITAR

BASS

23

VOCAL

VOCAL

SNARE & KICK

HI HAT

GUITAR

GUITAR

BASS

24

VOCAL

VOCAL

SNARE & KICK

HI HAT

GUITAR

GUITAR

BASS

26

VOCAL

VOCAL

SNARE & KICK

HI HAT

GUITAR

GUITAR

BASS

9

28

VOCAL

VOCAL

SNARE & KICK

HI HAT

GUITAR

GUITAR

BASS

VOCAL

29

VOCAL

VOCAL

SNARE & KICK

HI HAT

GUITAR

GUITAR

BASS

VOCAL

32

VOCAL

VOCAL

SNARE & KICK

HI HAT

GUITAR

GUITAR

BASS

VOCAL

Detailed description of the musical score: The score is for page 12 of a piece, starting at measure 32. It features two vocal lines at the top, both in bass clef. The first vocal line has a melodic line with some grace notes and rests. The second vocal line is more rhythmic, often playing chords or single notes with rests. Below the vocals are the percussion parts: Snare & Kick, which shows a steady pattern of snare and kick hits; and Hi Hat, which features a triplet of eighth notes followed by a pattern of eighth notes. The guitar section consists of two staves, both in treble clef. They play a complex, syncopated rhythm with many triplets and grace notes. The bass line is in bass clef and provides a steady, rhythmic accompaniment with some melodic movement. At the bottom, there is a final vocal line in treble clef, which appears to be a sustained chord or a series of notes held over several measures.

33

VOCAL

VOCAL

SNARE & KICK

HI HAT

GUITAR

GUITAR

BASS

VOCAL

Detailed description of the musical score: The score is for a 12/8 time signature piece. It begins at measure 33. The vocal parts feature melodic lines with triplets and syncopated rhythms. The instrumental parts include a snare and kick drum pattern, a hi-hat pattern, and two guitar parts with intricate chordal and melodic textures, including triplets. The bass line provides a steady, syncopated accompaniment. The piece concludes with a final vocal line.

34

VOCAL

VOCAL

SNARE & KICK

HI HAT

GUITAR

GUITAR

BASS

VOCAL

35

VOCAL

VOCAL

SNARE & KICK

HI HAT

GUITAR

GUITAR

BASS

VOCAL

36

VOCAL

VOCAL

SNARE & KICK

HI HAT

GUITAR

GUITAR

BASS

37

VOCAL

VOCAL

SNARE & KICK

HI HAT

GUITAR

GUITAR

BASS

39

SNARE & KICK

HI HAT

GUITAR

GUITAR

BASS

Beatles - teddy boy

VOCAL

♩ = 62,000061

3

6

9

12

14

16

19

22

24

3

2  
26

VOCAL

3

3

28

3

3

30

3

3

3

32

3

3

34

3

3

37

3

3

3

VOCAL

Beatles - teddy boy

♩ = 62,000061

3

7

11

14

16

19

22

2

VOCAL

26

28

30

32

34

37

SNARE & KICK

Beatles - teddy boy

♩ = 62,000061

10

13

16

19

22

25

28

31

34

37

2

HI HAT

Beatles - teddy boy

♩ = 62,000061

5

8

11

14

17

20

23

26

29

V.S.

2

# HI HAT

32

35

38

Beatles - teddy boy

GUITAR

♩ = 62,000061

V.S.

GUITAR

Beatles - teddy boy

♩ = 62,000061

V.S.

2

GUITAR

40

GUITAR

3

3

Beatles - teddy boy

BASS

♩ = 62,000061

4

9

12

16

21

25

29

33

36

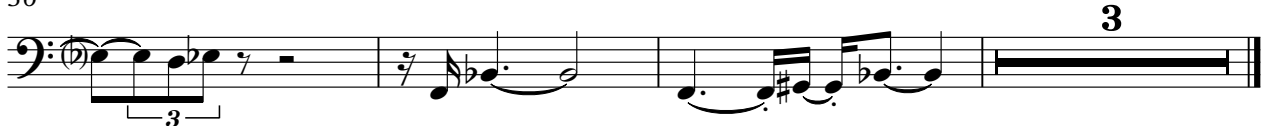

VOCAL

Beatles - teddy boy

♩ = 62,000061

10 3

16

10

29

32

7
